LIBRARY
COLORADO A. & M. COLLEGE
FORT COLLINS, COLORADO

THE ABERDEEN ANGUS JOURNAL

ESTABLISHED 1919

DEDICATED EXCLUSIVELY TO THE IMPROVEMENT OF THE WORLD'S GREATEST BEEF BREED

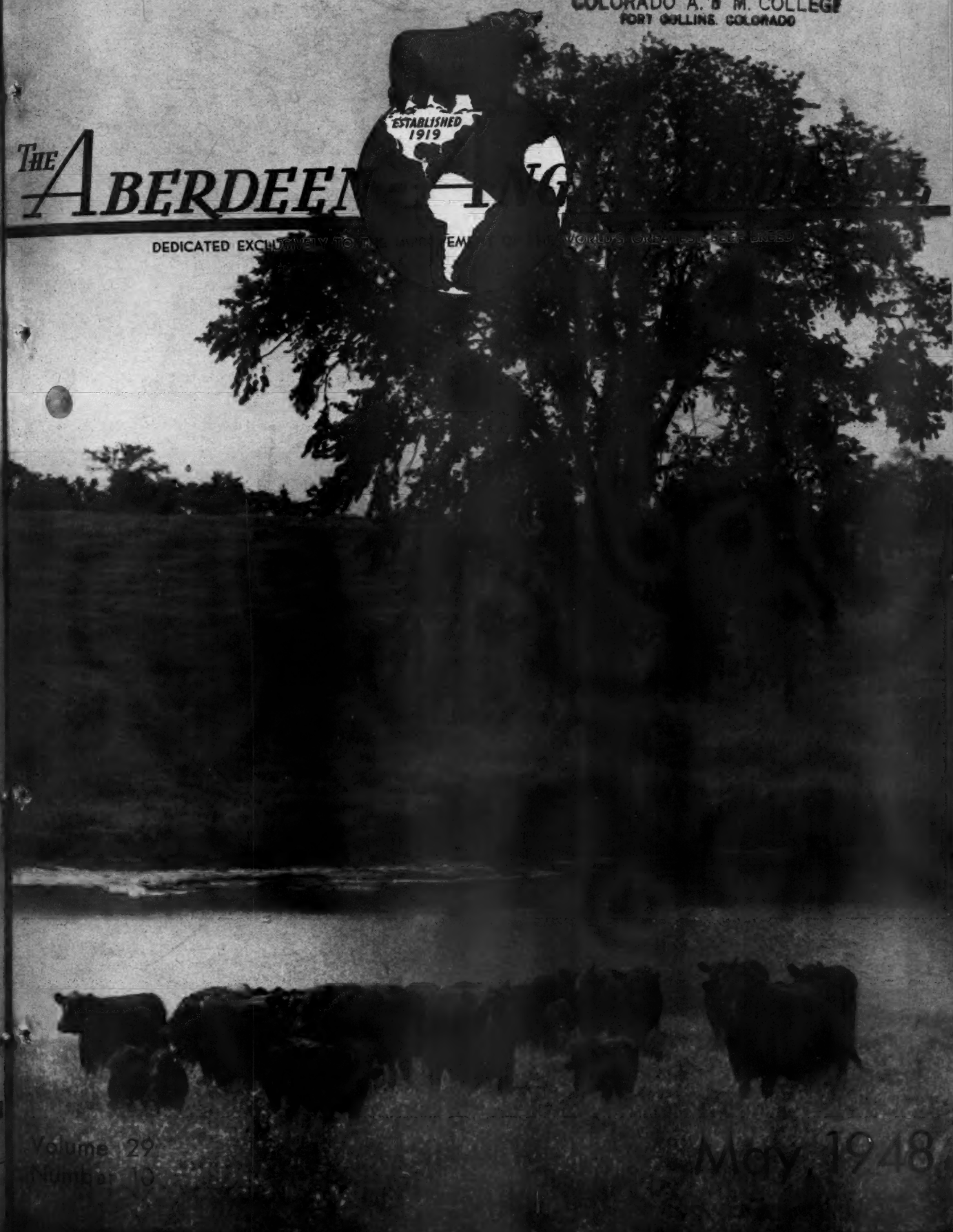

Volume 29
Number 10

May, 1948

Last Call for

The "Cattleman's Holiday" Sale!

Monday, May 24th, 1948

It's the date and the Place to buy the GET and the SERVICE of

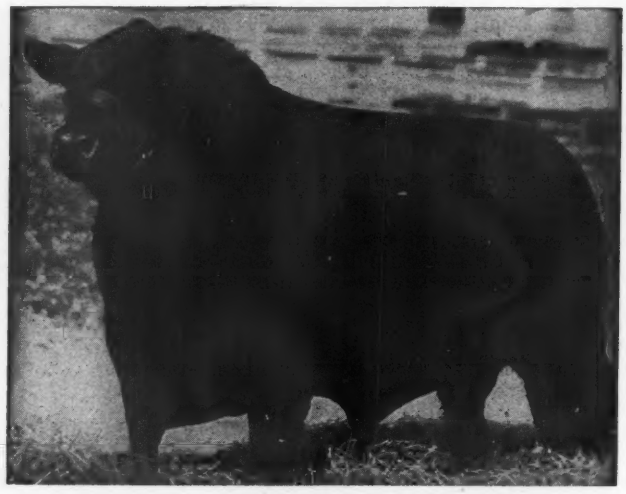

EILEENMERE 500th

The 1946 International Grand Champion Bull

J. GARRETT TOLAN FARMS

PLEASANT PLAINS — ILLINOIS

ELLERSLIE

"Home of a Battery of Herd Bulls, Superior to Most, Second to None"

ELLERSLIE is fortunate in having a Great Battery of Herd Bulls. Judging from results at ELLERSLIE, GLENCARNOCK ERIC of CREMONA is right at the top of that Herd Bull Battery. We take real pleasure in presenting some facts and figures below.

1940 International

Grand Champion

Glencarnock Eric of Cremona

One of five living International Grand Champion Bulls. His record proves his excellence as a show Bull. Below are a few facts with regard to him as a breeding Bull.

A Great Sire at Ellerslie

His sons and daughters offered at auction by ELLERSLIE have averaged well over $2,200.00; his sons and daughters have been winning in the show rings against major competition in the United States. A daughter was Second in class at the 1947 International—a daughter was First Prize Junior Heifer Calf at the 1947 Eastern National Show. A son was Grand Champion at the International "Show Window" Sale in 1947. Others have won Three First Prizes; a Second Prize Senior Calf and a Second Prize Bull Calf. Others will be seen in 1948—watch for them.

His Sons are Successful Sires for Others

Recently a granddaughter of "ERIC'S" was Grand Champion Female at the 1948 National Show for Dee-L-Vee Farm and sold for $4,900.00, Second Top Price for Females; another granddaughter by the same bull was made Grand Champion at the 1948 Eastern Regional and sold for $4,500.00, the top price of that sale; a grandson was Reserve Champion at the 1948 Eastern Regional and topped the Bull sale; and another granddaughter, also for Dee-L-Vee placed Second and sold for $3,150.00, Second Top Price of the Eastern Regional Sale in 1948. Other "ERIC" sons and daughters are siring or producing highly regarded foundation stock.

Ellerslie plans to offer more of the Get of "Eric" in its second Annual Production Sale, October 28th, 1948. "ERIC'S" BEST CALVES WILL BE SOLD. We invite you early —make your plans to be with us.

Order Catalog, Now

Ellerslie's Next Sale Date, Tuesday, October 26th

MR. and MRS. R. H. SCHLESINGER, Owners — **B. A. RUCKER, Jr., Manager**

HERDSMEN
COLIN CAMPBELL, LES PLAIN
JIM WETZEL

P. O. BOX 831

CHARLOTTESVILLE-VIRGINIA

Lakewood

. . . . . "THE BALANCED HERD"

As He appears at **LAKEWOOD**

PRINCE ERIC of SUNBEAM 744659

No wonder he is one of the really top Aberdeen-Angus Bulls in the land today. He is the CORRECT BREED TYPE. He is DEEP, THICK, SHORT LEGGED, MELLOW FLESHED, MASCULINE, and RUGGED ENOUGH. His show record proved his own ideal conformation. But even of more importance, he is stamping his own individuality on his Calves. They have made a remarkable record to date. We hope to add to that record with "ERIC'S" Calves from the Great LAKEWOOD Cows.

VISITORS ALWAYS WELCOME

LAKEWOOD FARM

L. L. O'BRYAN, *Owner*
DON SCHMIDT, *Herdsman*

MUKWONAGO, WISCONSIN
"77 Miles North of Chicago"

Raona Farms

HOME of the BREED BUILDERS
on ROUTE M-47-
WILLIAMSTON — MICHIGAN

See Our Consignment to the

Michigan Breeders' Sale, Saturday, June 5, '48

At East Lansing, Michigan

9 head of choice females

Miss Burgess 12th of Raona

Calved February 20, 1947—the first daughter of PRINCE BURGESS of LAKEWOOD 2d to be offered at public auction. She is also a Maid of Bummers. We list her strictly as a sale attraction. SELLS OPEN.

Juanerra 6th of Raona

An April 2, 1947, daughter of the great bull, RAONA'S BARDOLIER 2d—a Juana Erica of the first order—another sale attraction. SELLS OPEN.

Erica of Raona 21st

A January 6, 1947, daughter of RAONA'S EL KATIF 5th, selling bred to RAONA'S BARDOLIER 2d. The same kind that made our "Breed Builder's" Sale in 1947.

Barbara of Raona 3d

Calved November 11, 1946—a beautifully bred McHenry Barbara. We offer her served to PRINCE BURGESS of LAKEWOOD 2d—an Opportunity.

Raona's Mae

A September 12, 1946, daughter of RAONA'S BARDOLIER 2d from a Burgess Eston 3d dam. SELLS WELL ALONG in CALF to PRINCE BURGESS of LAKEWOOD 2d.

Erica of Raona 17th

A September 30, 1946, daughter of RAONA'S EL KATIF 5th, he a grandson of Imported El Katif of Doonholm. SELLS SERVED to RAONA'S BARDOLIER 2d.

Blackcap of Raona 37th

Calved October 12, 1946, sired by RAONA'S EL KATIF 5th and will be SELLING SERVED to RAONA'S BARDOLIER 2d. She should suit anyone.

Blackcap of Raona 39th

Calved October 6, 1946, and another daughter of RAONA'S EL KATIF 5th from a line bred Revolution 84th dam. SELLS SERVED to RAONA'S BARDOLIER 2d.

Favorite 2d of Raona

Calved February 2, 1947, and also sired by RAONA'S EL KATIF 5th and from an Imported dam by Jura Eric, bred by James Beddie of Banks. SELLS OPEN.

RALPH and ONA B. WADLEY, owners

930 Roxburg Road
EAST LANSING, MICHIGAN

RAY SMITH, manager

R. F. D.
WILLIAMSTON, MICHIGAN

WILDWOOD FARMS

We are proud to offer a few of our Tops to help further the promotion of the breed in Michigan. See Our consignment to the

Michigan Show and Sale

Saturday, June 5, 1948, East Lansing, Michigan

4 Bred Heifers

Barbara of Wildwood 984276

Calved September 5, 1946, a daughter of ELOQUENT BARBARIAN and from a dam by BANDOLIER of ANOKA. She sells served to BOLD BANDOLIER, a Bull you will hear more about in the future.

Blackcap Mistery 984266

Dropped May 4, 1946, sired by BANDOLIER LAD W. F., and from a granddaughter of QUALITY MARSHALL. SELLS SERVED to BOLD BANDOLIER.

Elba Nora 893760

Calved August 12, 1945, sired by BARBARIAN GRENADIER G. R. and from a BANDOLIER of ANOKA Dam. SELLS BRED to BANDOLIER of WILDWOOD 3d.

Elba Bara 2d

Calved March 27, 1946, also sired by BARBARIAN GRENADIER G. R., by Black Bardolier. We are SELLING her BRED to BANDOLIER of WILDWOOD 3d.

2 Open Heifers

Elba Key 2d

A January 2, 1947, daughter of BANDOLIER of WILDWOOD 3d, from a daughter of the International Junior Champion, KEDAR BANDOLIER. A well bred Elba that should be rated among the finest of foundation material.

Blackcap Quality Evola

A November 11, 1946, daughter of BANDOLIER of WILDWOOD 3d, and also from a dam by KEDAR BANDOLIER, second dam by QUALITY MARSHALL, the International Grand Champion in 1926. Another of WILDWOOD'S finest.

Visit Wildwood while in Michigan

W. E. SCRIPPS, Owner — SIDNEY SMITH, Manager

Lake Orion - Michigan

His Sons and Daughters do Breed On

Black Bardolier 480883

We take pride in

Featuring 5 Granddaughters of BLACK BARDOLIER in the Michigan Show and Sale

JUNE 5th at EAST LANSING, MICHIGAN

The Heifers

Erica Grenada G. R. 22d 967562

Calved September 23, 1946.
Sire: BLACKBIRD BARDOLIER G. R. 3d
Dam: A good daughter of EVESBACK EVADER
Second Dam by Enfileen's Bandolier 3d. Is bred to BLACK BARDOLIER G. R. 910064

Erica Grenada G. R. 23d 962949

Calved October 19, 1946.
Sire: HOTHER'S BARDOLIER
Dam: EVA ELECTRA, by Evader of Wildwood
Second Dam by Bardell Martin 2d. Bred to QUEEN'S GRENADIER G. R. 625624

Blackcap Grenada G. R. 49th 1016887

Calved May 2, 1947.
Sire: AGENDA BARDOLIER G. R. 847487, a full brother to Queen's Grenadier G. R.
Dam: REBELLION'S BLACKCAP 642237, she is also the dam of Black Bardolier G. R. SELLS OPEN.

Queen Grenada G. R. 11th

Calved March 25, 1947.
Sire: BARBARIAN GRENADIER G. R.
Dam: A daughter of BLACK GRENADIER. SELLS OPEN.

Pride Grenada G. R. 13th 1016885

Calved May 15, 1947.
Sire: BARBARIAN GRENADIER G. R.
Second Dam a daughter of Black Grenadier. SELLS OPEN.

One Bull

Questor Bandolier G. R.

Calved November 27, 1946.
Sire: BLACK BURGER 2d 650039
Dam: QUEEN BESS B. 5th 667148, by Blackcap Barry
Second Dam by Bandolier of Anoka. If you are looking for a SUNBEAM-BANDOLIER Cross, here it is. A deep bodied, short, smooth, compact Bull ready for heavy service. We can recommend him and we believe you will like him.

"The Home of the Phenomenal Bardoliers"

J. J. Hendren, *Owner*
FOWLERVILLE, MICHIGAN

Donald Trange, *Manager*
WEBBERVILLE, MICHIGAN

Wil-Son-Co Farms

Fowlerville - - - - Michigan

Consigns to the Michigan Breeders' Sale at East Lansing, June 5th

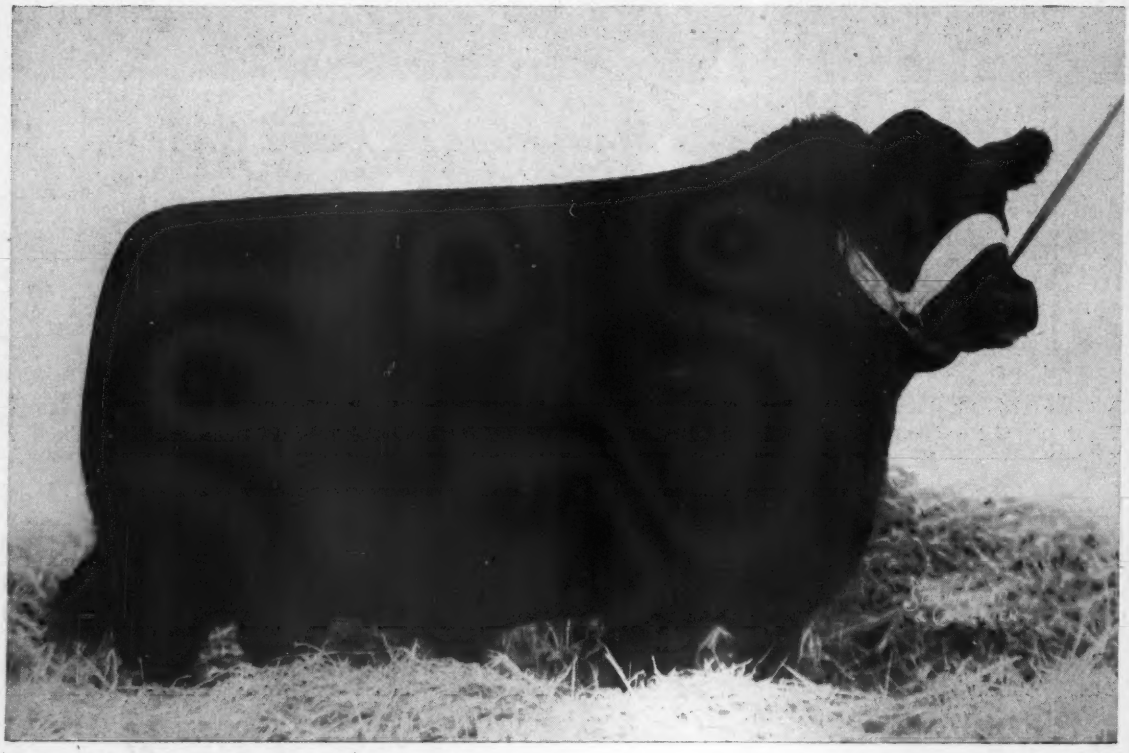

Two Daughters of the above Bull Enchanter of Don Head 11th 813633

1--Queen of Wil-Son-Co 6th 979221

Sire: **Enchanter of Don Head 11th 813633**	Enchanter of Bordulac 2d 562204	Esquire of Bordulac 489052
		Elga 2d of Bordulac 504185
	Miss Burgess S. 5th 626679	Bandolier of Anoka 462299
		Miss Burgess S. 2d 436774
Dam: **Queen 179th of Hill Crest 653220**	Quiet Echo of Hill Crest 541641	Echo of Hill Crest 454262
		Julia Girl 4th 410509
	Julia P. 5th 431253	Beckwith Blackbird Boy 410510
		Julia Girl 4th 410509

2--Hope of Wil-Son-Co 963889

Sire: **Enchanter of Don Head 11th 813633**	Enchanter of Bordulac 2d 562204	Esquire of Bordulac 489052
		Elga 2d of Bordulac 504185
	Miss Burgess S. 5th 626679	Bandolier of Anoka 462299
		Miss Burgess S. 2d 436774
Dam: **Good Hope Miss B. 763481**	Blackbird Bandolier of P. 12th 582955	Ensign of Page 29th 510409
		Barcelona of Page 502896
	Bethel Miss Burgess 34th 659457	Briarcliff Mariner 463320
		Miss Burgess McGregor 25th

Two Daughters of Blackcap Bardolier G. R. 5th 794601

3--Wil-Son-Co Blackcap 15th 963893

Sire: **Blackcap Bardolier G. R. 5th 794601**	Black Bardolier 480883	Bandolier of Anoka 462299
		Black Bardella 460791
	Blackcap Judy G. 16th 592420	Eileenmere 73d 459271
		Blackcap Judy G. 4th 427126
Dam: **Blackcap Beckey of Hill Crest 664670**	Echo of Hill Crest 454262	Prince Julian A. 2d 425198
		Erica Hill Crest 412872
	Blackcap Beckey 424189	Blackcap Bertram Dell 403879
		Blackcap Beauty 100th

4--Pauline of Wil-Son-Co 963892

Sire: **Blackcap Bardolier G. R. 5th 794601**	Black Bardolier 480883	Bandolier of Anoka 462299
		Black Bardella 460791
	Blackcap Judy G. 16th 592420	Eileenmere 73d 459271
		Blackcap Judy G. 4th 427126
Dam: **Pauline of Don Head 3d 898452**	Enchanter of Bordulac 2d 562204	Esquire of Bordulac 489052
		Elga 2d of Bordulac 504185
	Alloway Paulmere 7th	Eileenmere of Alloway 3d
		Alloway Pauline 14th 46449

VISITORS ARE ALWAYS WELCOME

Ira Wilson & Sons, Owners — Farm located on U. S. 16 2 miles East of Fowlerville — **Roy H. Oliver, Manager**

Miami Valley Farms

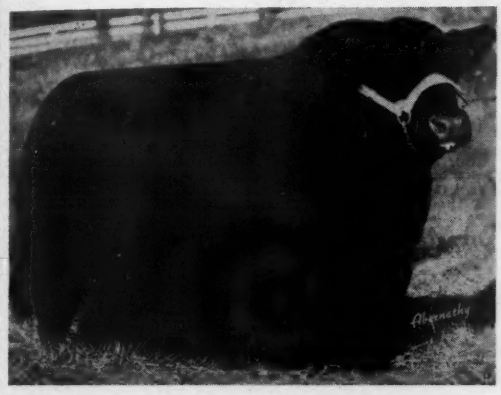

Master Prince of Sunbeam 1000000

1947 International Grand Champion Bull, owned and exhibited by Reverie Knoll Farms, Danville, Kentucky.

We liked "MASTER PRINCE"

As a yearling when we watched Mr. Freeman Keyes pay $15,000.00 for him at Sunbeam Farms' "Story Book" Achievement Sale in 1946.

▪ ▪ ▪

"MASTER PRINCE" looked plenty good at Reverie Knoll's first sale in 1947.

▪ ▪ ▪

We liked "Master Prince" still better, when he was shown at the 1947 Ohio State Fair in August of last year.

When we saw "Master Prince" at the 1947 International

We felt he was the Bull anyone would have to beat to win the Grand Championship, so we were not surprised when J. Garrett Tolan made him the Grand Champion.

Finally, as we looked "MASTER PRINCE" over again at Reverie Knoll's 1948 sale in January we decided we wanted a son of him for our herd. We knew, of course, that MASTER PRINCE was by PRINCE SUNBEAM 29th, the "World's Record" Sire, and that "29th" was a son of BLACK PRINCE of SUNBEAM, the 1938 International Grand Champion, and he by BLACK PEER of St. ALBANS, the 1934 International Grand Champion. With that kind of a background, and with the exceptionally good individuality, his tremendous thickness, great depth of body, and his breediness, well, we thought as Otto Battles wrote recently "He's about ideal type" . . . That's why we paid $7,500.00 for MASTER PRINCE of R. K. 5th, the top selling son of MASTER PRINCE of SUNBEAM. As this youngster continues to develop he looks more and more like his sire.

Master Prince of R. K. 5th 991764

Sired by MASTER PRINCE of SUNBEAM. The Top Bull in the 1948 Reverie Knoll Sale.

We will have Heifers to offer in our great Production Sale—October 12th, 1948, that will sell bred to this wonderful, thick young Bull, the only son of MASTER PRINCE of SUNBEAM to sell so far, at least during 1948. Don't forget, one of the greatest PRODUCTION SALES ever held in this part of the country. OCTOBER 12th, 1948—day after the CENTRAL REGIONAL SALE at Columbus, Ohio.

P. S. Sunbeam, Bardolier, Rosemere Bulls for Sale. Same kind of breeding on yearling Heifers for sale.

HOWARD SAWYER
Tel. 50-L
Mason, Ohio

CORWIN S. FRED
Lebanon, Ohio

HAROLD G. LOWE
Cincinnati, Ohio

A Specialized Angus Herd..

As far as we know Glenangus is the only herd in America with a specialized breeding program confined almost exclusively to straight Scotch blood lines.

Our foundation herd includes three fine imported bulls, and more than sixty females truly representative of the greatest families originated and developed in the leading herds in Scotland.

Ballindalloch Blackbirds, Juana Ericas from Harviestoun, Jilts from Stonefold, Gammers from J. & A. Beddie, and imported Georginas, Prides, Ruths, and Witch of Endors are bred at Glenangus to our fine imported bulls.

We invite you to inspect the progeny. There are no purer blood lines—or better individuals—in all of Scotland.

If you are interested in building a foundation in your own herd based upon straight Scotch breeding, we can save you the trouble, delay, red-tape, and burdensome procedure of direct importation and we can also save you plenty of money.

We invite you to inspect our herd and welcome your inquiries.

LARRY MACPHAIL, OWNER
J. H. PRICE, JR., MANAGER

Glenangus

BEL AIR, MD.

Warner Grove Farms . .

"Buckeye Blacks are Better"

A "Custom Built" Herd of Select Blood Lines and Individuality

Bulls in Service

General Black C. S. 625344 A Ballindalloch Blackbird

A son of GENERAL of PAGE—Grandson of BLACKBIRD BANDOLIER of PAGE.

Bandolier of Wildwood 4th 686087 Enchantress

A son of the International Junior Champion, BANDOLIER of ANOKA.

Eileenmere 1500th A Blackcap Missie

A son of the International Grand Champion EILEENMERE 500th; grandson of BANDOLIER of ANOKA 7th; and a full brother in blood to BLACKCAP TOLAN 150th, 1946 International Grand Champion Female.

Their GET are Breed Improvers

You are invited to visit the farms, inspect our Cow Herd and their Calves. We enjoy showing them.

VISITORS ALWAYS WELCOME

Warner Grove Farms

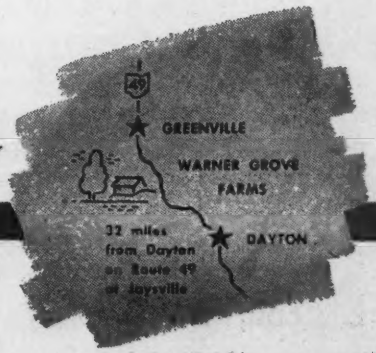

GREENVILLE • OHIO

BREEDERS OF PUREBRED LIVESTOCK • REGISTERED ABERDEEN-ANGUS BEEF CATTLE

DAN T. WARNER, Owner

L. MONROE PYLES, Manager

Table of Contents for May, 1948

An Omission 68
At 96 He's Looking Ahead 56
Bryant County Winner 64-E
Central Missouri Breeders 88
Club Heifers Started This Herd 58
Coming Field Days 121
Coming Sales 120
Cooper County Breeders 91
Decline in Live Stock Near Danger Point 49
East Tennessee Sale 108
Editorial 60-F
Florida Breeders 98
F. M. Bradley & Sons 107
Foreign News 64-G
Good Ones are Always Cheap 50
Greenmere Farms Sale 104
Harms & Hunt Sale 105
Harper County Breeders 112
H I Stock Farm Sale 90
Howard County Sale 86
It's That Last Bid That Counts 54
Letters To The Editor 64-D
Louisiana Breeders 98
Louisiana Champion 69
Monroe County Sale 93
McGill 60
Oakhurst Farms Draft 110
Orange District Sale 80
Peirce's Production Sale 111
R. A. Patterson Sale 102
Show Ring Results 60-B
Sipe-Rumple Sale 92
South Carolina Breeders 113
Southeast Missouri 95
Southeast Kansas Sale 81
Southwestern Illinois 99
Stanley R. Pierce, Breed Builder 53
The Aberdeen-Angus Bulletin 64-F
The Exchange 121
The 1948 Eastern Regional Show & Sale 76
Washington Flashes 60-E
What Can Be Done 60-D

INDEX TO ADVERTISERS Page 118

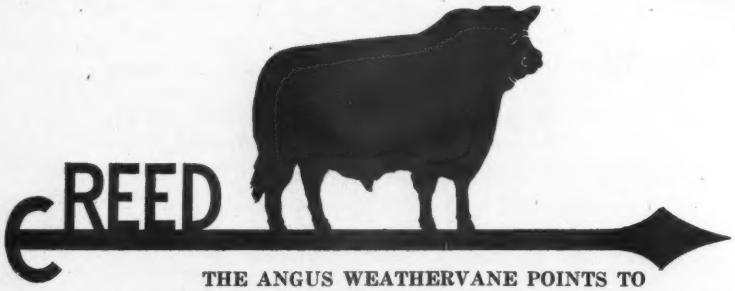

THE ANGUS WEATHERVANE POINTS TO

BEEFMAKERS

For the benefit of those who want to improve their herds at reasonable prices.

Are We Presumptuous

. . . . . In saying OUR CATTLE will IMPROVE YOUR HERD?

Have You Compared

What we can OFFER With what may be otherwise available to you?

We are NOT a ONE-BULL FARM

Our HERD SIRES and COWS represent every TOP BLOOD LINE in Aberdeen-Angus cattle in America. In our offerings are CATTLE that "nick" with yours—on grade cows and on pure breds. Our BULLS add STYLE, THICKNESS, easy fleshing QUALITY and dehorn calves.

WANTED: I will buy any old issues of The Aberdeen-Angus JOURNAL that are dated before 1940.

C. E. REED, 4114 E. Central Ave., WICHITA 6, KANSAS

1948

The Aberdeen-Angus Journal

WEBSTER CITY, IOWA

FRED HAHNE....Editor, Publisher, Business Manager
RICHARD H. HAHNE....Assistant Publisher
GAY QUAMMEN....Advertising Manager
JEAN BRANDRUP....Assistant Manager
COLIN KENNEDY....Managing Editor
FRED BAILEY....Washington Correspondent
HENRI FJETLAND....Art Director

E. H. ANDERSON....Missouri and Southwest
Chillicothe, Missouri
W. M. BARTON....Buffalo 2, N. Y.
421 Chamber of Commerce Bldg.
OTTO V. BATTLES....Contributing Editor
Los Olivos, California

Entered as Second-class matter October 25, 1919, at the Post Office at Webster City, Iowa, under act of March 3, 1897.

Subscription price to all points in United States $1.00 per year; Canada, $1.50 per year; all other foreign points $1.50 per year.

Copyright 1946
By The Aberdeen-Angus Journal

OUR COVER PICTURE

Thick, breedy matrons with their lusty calves running in a pasture lush with good grass—that is typical of South Side Stock Farm, of Rockbridge, Illinois. Owner Philip H. Postel started with Aberdeen-Angus fifteen years ago with a top foundation strong in Pat Donohoe breeding.

It was at South Side that Hanes' Eileenmere spent most of his breeding career, and it was here that Postelmere was bred. Today Double Epponian of Le Baron, Postelmere 500th, and Postelmere 9th and Envoy of Bellevue are being used on the great matrons in the sizable South Side herd.

There are 1,500 acres in the Postel farm. In addition to the Doddies, Manager Lloyd Hanna produces some 2,000 pure bred Hampshire hogs a year and feeds out around 1,000 steers. South Side is a farm well worth visiting.

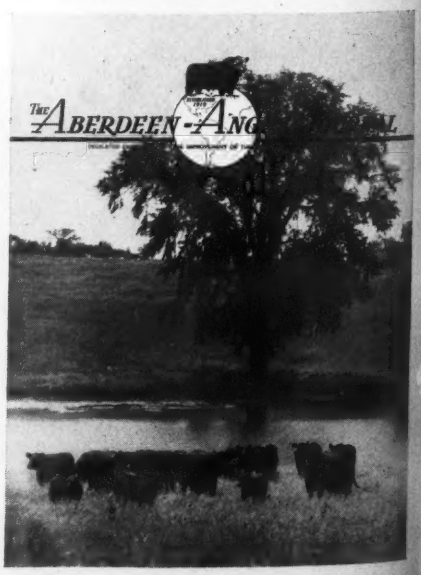

FLASH!!

Important Announcement

★ We are very happy to announce that Sam Fullerton, of Sunbeam Farms, and Edwards Brothers, of Anoka Farms, will join hands with us in our first farm sale on September 20, 1948. This is the first time either of these breeders has consigned cattle to a private sale. Their reason is that Hideaway is predominantly a Sunbeam-Bandolier herd, and they can logically offer their animals side by side with our animals, which are so largely a cross of these two outstanding breedings.

We are thus bringing Oklahoma and Canada to New Jersey, thereby making it easy for Easterners to have a look at the fine animals without all the time and expense involved in going to the Southwest or to Canada. Also, it will save Easterners the heavy transportation charges which would be involved if the animals were bought in Oklahoma or Canada.

Sam Fullerton and Alex and Don Edwards have assured us their consignments will be a good representation of the produce of their top-producing families. They say they couldn't do otherwise when making a first appearance in a virgin territory.

We feel very much honored these two top-ranking breeding establishments will join with us in our first farm sale. We assure you we will do our utmost to present a Hideaway offering which will compare favorably with those of our associates.

The date of the sale is September 20, and it will be at Hideaway Farm, Chester, New Jersey. You can't afford to miss this big event. This will give you an opportunity to have a look at Hideaway and see all those good females and bulls we have been buying, and also see what their calves look like. *Remember the date!*

WRITE FOR A CATALOGUE, AND SEND YOUR REQUEST TO W. G. MENNEN, 345 CENTRAL AVENUE, NEWARK 4, NEW JERSEY.

Good Hope Farm's

Saturday, May 29th, 1948

8 Bulls, including 3 Herd Bulls

BLACKBIRD BANDOLIER of PAGE 12th, a double bred grandson of Revolution of Page 11th. This Bull's GET has done remarkably well for us—you can see what he sires as there are several daughters and sons in the sale. GOOD HOPE GENERAL'S PRIDE, a Bull who has sired Champions at the Eastern Regional and the National will be offered as well as many sons and daughters. Also GOOD HOPE PRIDE ERIC, a great young junior herd sire. You can find a suitable herd Bull in this group.

55 Females, Many with Calves

Included are daughters of the International Grand Champion, BANDOLIER of ANOKA 6th; many top Briarcliff foundation sires; some from Wheatland Farms; daughters of the First Prize Winning EBONEEZER of ANOKA; as well as some of the very best of Ames Plantation breeding. Only in dispersion sales are Females of this kind offered. These are the Cows selected to remain in the herd, and they are here because they have been good producers and their produce carries on in the same way. The herd is in good condition—not show fat—but ready to go on and produce top calves of winning calibre. You should see the sale catalog. Write the sale manager for a copy at once.

Sale Headquarters: HOTEL TEN EYCK, ALBANY, NEW YORK

ROY G. JOHNSTON, Auctioneer

W. M. BARTON for the Aberdeen-Angus JOURNA

One of the Top Sales

J. B. McCORKLE, Sale Mana
Suite 3710 A.I.U. Bldg.
50 West Broad St.
COLUMBUS 15, OHIO

Dispersion Sale!

near Old Chatham, New York

Many Features

1—Two outstanding JILTS.

2—Unusually well-bred JUANAS—one of them by BANDOLIER of ANOKA 6th.

3—The ELINES are outstanding—several of them by BANDOLIER of ANOKA 7th.

4—There are good PRIMROSES and MIGNONNES.

5—An unusually good MISS WIX.

6—Several daughters of BANDOLIER of ANOKA 7th.

7—Daughters of the International Grand Champion, BANDOLIER of ANOKA 6th.

8—One outstanding daughter of BANDOLIER of ANOKA.

9—Dam of the 1947 National Grand Champion Female sells.

10—Dam of a recent Grand Champion Female of the Eastern Regional Show and Sale Sells.

11—Several daughters of EVADER'S QUALITY BARDOLIER that are outstanding. Sell.

12—An outstanding daughter of the Dan Volker Bull sells.

13—The dam of the Junior Herd Sire—one of the good Cows of the breed, is in the sale.

14—The SERVICE and GET of GENERAL of GOOD HOPE and BLACKBIRD BANDOLIER of PAGE 12th will be featured.

15—A very successful show and sale record.

16—A long established eastern herd that has proven producers of tops in major shows and sales.

17—There are other well-bred cattle, such as ERICAS, BLACKCAPS, BLACKBIRDS, QUEEN MOTHERS and PRIDES.

EVERY FEMALE OF BREEDING AGE WILL BE EXAMINED BY A COMPETENT VETERINARIAN. ANNOUNCEMENT WILL BE MADE AT TIME OF SALE FROM A PREPARED STATEMENT BY THE VETERINARIAN. THE CATTLE WILL ALL SELL GUARANTEED BREEDERS, BACKED UP BY THE SELLERS.

GOOD HOPE FARM

ale at the Farm near → *Old Chatham, N.Y.*

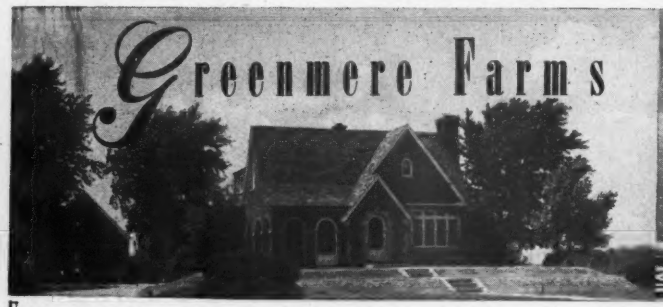

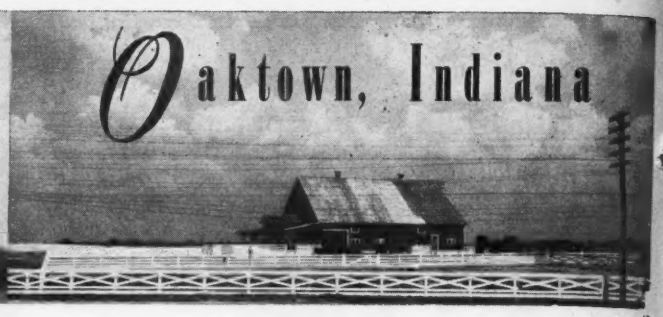

"Individuality with Blood of Champions"

Black Bardolier R. G.

Our first Calves sired by BLACK BARDOLIER R. G. 810118 have just begun to arrive and they sure do look good. . . . The first two are Bull calves and are the kind we have been looking for. . . . If you get down our way we'd sure like for you to stop and see these little fellows—sort of anxious to see if you will think they are as good as we at GREENMERE believe them to be.

Robert Collins, *Herdsman* **Oaktown, Indiana** **Robert E. Green,** *Owner*

Best Ten Head 1947 International

SELECT SALE

"The Herd that is being Heard From"

Consigns to **The Glencarnock-Springwood Combination Sale**

50 Head 50

Friday, August 13th

At

Springwood Farms
Springfield . . Ohio

NOW

1948			AUGUST			1948
Sun	Mon	Tue	Wed	Thu	Fri	Sat
1	2	3	4	5	6	7
8	9	10	11	12	13	14
15	16	17	18	19	20	21
22	23	24	25	26	27	28
29	30	31				

Thanks to . . .

Mr. E. C. Denton, Foster, Ohio
Mr. W. G. Merrells, Clarksburg, W. Va.
Burson & Cook, Carey, Ohio
David C. & J. E. Bradfute, Xenia, Ohio
And all contending bidders at the Clark County Sale, April 10, 1948, where five of our heifers, twelve months of age averaged $519.00 per head.

The Following:

30 Cows with Calves at side

AND ALL OF OUR 1947 HEIFER CALVES WITH THE EXCEPTION OF 5 HEAD WHICH SOLD IN THE CLARK COUNTY CONSIGNMENT SALE FOR AN AVERAGE OF $519.00 PER HEAD, AVERAGING JUST 12 MONTHS OF AGE.

INCLUDED IN OUR CONSIGNMENT WILL BE OUR PAIR OF TWIN BLACKCAP HEIFERS PRONOUNCED BY PROMINENT AUTHORITIES ON ABERDEEN-ANGUS TO BE THE BEST PAIR OF TWINS EVER TO BE OFFERED FOR SALE.

Blackcap Bessie; Zara; Black Jestress; Jilt; Witch of Endor; Barbara; Blackbird Blackcap and Georgina Families

The Sale you can afford to wait for; and the Sale you cannot afford to miss!

REQUEST YOUR CATALOG NOW, ADDRESS L. C. ALESHIRE, Box 416, SPRINGFIELD, OHIO

Springwood Farms
SPRINGFIELD, OHIO.
"The Herd That Is Being Heard From"
L. C. ALESHIRE

Combination Select Sale!

From the following Herds

Springwood Farms, Springfield, Ohio

Glencarnock Stock Farms, Ada, Minnesota

The Glencarnock Live Stock Company, Ltd., Brandon, Manitoba

100 Head

The Date

Friday, August 13th

The Place

Springwood Farms

Springfield, Ohio

NOW

1948			AUGUST			1948
Sun	*Mon*	*Tue*	*Wed*	*Thu*	*Fri*	*Sat*
1	2	3	4	5	6	7
8	9	10	11	12	13	14
15	16	17	18	19	20	21
22	23	24	25	26	27	28
29	30	31				

THIS IS OUR FIRST COMBINATION SALE AND WE ARE OFFERING ONLY THE VERY TOPS FROM THESE GREAT HERDS LOCATED IN BRANDON, MANITOBA, CANADA; ADA, MINNESOTA AND SPRINGFIELD, OHIO.

ALL OF THE 1947 HEIFER CALVES FROM THE CANADIAN HERD, 20 OF THE FINEST HEIFERS EVER TO LEAVE THE ADA, MINNESOTA, HERD AND 50 HEAD OF THE VERY TOPS FROM THE SPRINGWOOD HERD WILL BE OFFERED FOR YOUR CONSIDERATION AND APPRAISAL.

WE ARE DETERMINED TO MAKE THIS ONE OF THE OUTSTANDING SALES AND AFTER YOU HAVE SEEN THE PEDIGREES AND THE CATALOGUE YOU WILL AGREE THAT IT IS

"The Sale You can afford to wait for, but cannot afford to Miss"

Why not request your catalogue now, address L. C. ALESHIRE, Box 416, SPRINGFIELD, OHIO

James W. McGregor, Ada, Minn. **L. C. Aleshire, Springfield, Ohio**

From . . .

Glencarnock Stock Farms — Ada, Minnesota

To . . .

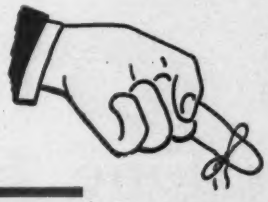

NOW

Glencarnock-Springwood Combination Sale

Friday, August 13th

Springfield, Ohio

1948		AUGUST				1948
Sun	*Mon*	*Tue*	*Wed*	*Thu*	*Fri*	*Sat*
1	2	3	4	5	6	7
8	9	10	11	12	13	14
15	16	17	18	19	20	21
22	23	24	25	26	27	28
29	30	31				

Go . . .

An outstanding group of 20 beautifully bred Young Heifers from the top producing foundation Females in our herd, of our finest and most popular breeding

Blackcap Bessie
N'lane Blackcap
Hartley Eline
Ball. Brenza

Black Jestress
Georgina
Fannie Bess
Blackbird

Zara
Barbara
Pride
Queen

"Constructively Bred for Breed Improvement"

Glencarnock Stock Farms

James W. McGregor, *Owner* — **Ada, Minnesota**

ROY LERUD, Herdsman

Last Call for

Red Oak Farms

Rocky Comfort, Missouri

50 MILES SOUTHEAST OF JOPLIN, MISSOURI

"Home of the Missouri Beefmakers"

First Production Sale

Monday, June 7th, Rocky Comfort, Mo.

39 Females——6 Bulls

These Forty-Five Cattle represent choice strains and the better blood lines, and individually should meet with the approval of breeders everywhere. Included will be 15 Daughters of BEEFMAKER 38th, a grandson of Black Prince of Sunbeam; 12 good Heifers bred to PRINCE SUNBEAM 321st, a double bred grandson of the 1938 International Grand Champion, Black Prince of Sunbeam through his great son, Prince Sunbeam 100th; also TWELVE COWS with Calves at side by and rebred to these great Bulls. The Bulls will warrant your careful inspection—they're well bred and should breed on.

Mark the Date Now

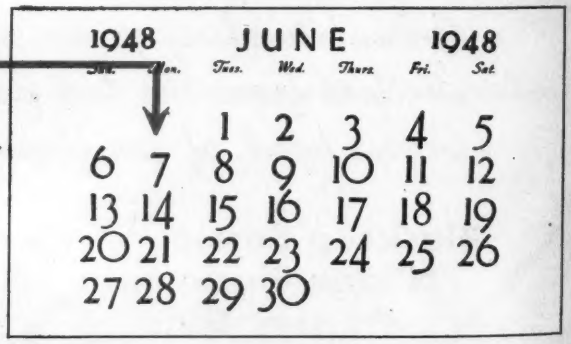

The sale will be held in a new permanent sales pavilion at the farm; one and one half miles East of Highway 44 at Rocky Comfort, Missouri; twenty-four miles South East of Neosho, Missouri and fifty miles South and East of Joplin, Missouri. The sale will start promptly at 1:00 P.M. Lunch will be served on the grounds. Sale Headquarters will be at the Connor Hotel in Joplin, Missouri. Colonels Roy G. Johnston and Ray Sims will sell the cattle. E. H. "Red" Anderson will represent the Aberdeen-Angus JOURNAL.

CATALOGS ARE NOW READY—BE SURE TO WRITE OR WIRE FOR ONE—ADDRESS:

Chester and Crystal Davidson, Owners, Rocky Comfort, Missouri

a good buy is profit half made!

some good buys in Aberdeen-Angus at

HOLLY GROVE FARMS

A daughter of Prince Sunbeam 31st out of Queens Viola F.

☆

A son of Prince Sunbeam 56th out of Elba 27th of Sunbeam.

Before you make *any* buys, come down and look over the Holly Grove offerings. We have a few head of open heifers and likely-looking young bulls that we feel would be fine additions to any herd.

You are sure of a *good buy* at Holly Grove because they have been sired by, or bred to such bulls in our collection of champions as Prince Eric 3rd of Sunbeam, Prince Sunbeam 31st, Everbe and Eric of Cremona.

If you can't come down to Holly Grove, WRITE to us and we'll give you a detailed description and the price of these outstanding Aberdeen-Angus.

HOLLY GROVE FARMS

Some of the South's Finest · A few of America's Best

R. F. D., CRENSHAW, MISS. • TEL. 2728

Frederick Smith & Son, Owners • 527 N. Main St., Memphis, Tenn. • Tel. 5-5544

"Buy the Blood the Pro

1948 Michigan

Saturday, June 5th Live Stock Judging Pavi chiga

4 Bulls 57c

Show: 10:00 A. M.
The cattle will be judged by JAMES TRAPP, Manager, Timber Grove Farm, Owings Mills, Maryland.

Sale: 1:00 P. M.
Colonels ROY G. JOHNSTON and PAUL L. GOOD will sell the cattle. GAY QUAMMEN will represent the Aberdeen-Angus JOURNAL.

Features!

1—The watchword is quality.

2—Uniformity in conformation and breeding of the offering.

3—Limited Bull offering—but good.

4—Approved families including GEORGINAS, MAID of BUMMERS, JUANAS, BARBARAS, MISS BURGESSES, PRIDES, BLACKCAPS, BLACKBIRDS and QUEEN MOTHERS.

5—Many of the cattle are coming directly from successful show herds.

6—Featuring the GET of some of the best known Bulls of the land.

7—Featuring the SERVICE of some of the top Bulls of the breed.

8—We will offer cattle to fill show herds and for foundation material.

9—There was 100% cooperation among the breeders to furnish good cattle.

10—Request catalog and attend sale as our guest.

For Catalogs, Address:

J. B. McCORKLE, Sale Manager COLUMBUS 15, OH

Suite 3710, A.I.U. Building, 50 West Broad Street

Sale Headquarters: OLDS HOTEL, LANSING, MICHIGAN

Michigan Aberdeen-Angu B

"Produces the Champions"

Breeders' Sale

East Lansing, Mich.

Michigan State College

7 lots — 53 Females

The Consignors

	Bulls	Females
JOHN A. BROWN, Detroit	0	1
FRANK BUCK, Bittersweet Farm, Tecumseh	0	2
CLARENCE COUPAR, Clar-O-Bea Doddie Farm, Marlette	0	2
DR. J. J. HENDREN, Fowlerville	1	5
EDWARD H. JEWETTE, Lapeer	1	3
KNOBBY HILLS FARM, Clyde	0	3
MICHIGAN STATE COLLEGE, East Lansing	0	1
H. L. McGREGOR, Great Oaks Stock Farm, Rochester	0	2
C. H. REYNOLDS, Her-Mel Stock Farms, Milford	0	1
ROMEO ORCHARDS, Romeo, Michigan	0	1
WM. E. SCRIPPS, Wildwood Stock Farms, Lake Orion	0	5
H. A. SIPLE, Sun Valley Farms, Cassopolis	1	4
W. M. VAN PAGE, Breckenridge	0	1
DR. RALPH WADLEY, Raona Farms, East Lansing	0	9
JOS. H. WILKINSON & SON, Perry, Michigan	0	2
ERNEST B. WILSON, Glen Oaks Farm, Romeo	0	3
IRA WILSON & SONS, Fowlerville, Michigan	0	4
ARTHUR WITHAM, Witham Farms, Romeo	1	2
ELMER W. SMECKERT, Peck, Michigan	0	1
WABEEK FARMS, Birmingham	0	1

Breeders' Association

SATURDAY JUNE 12 1948

HARTLEY STOCK FARM

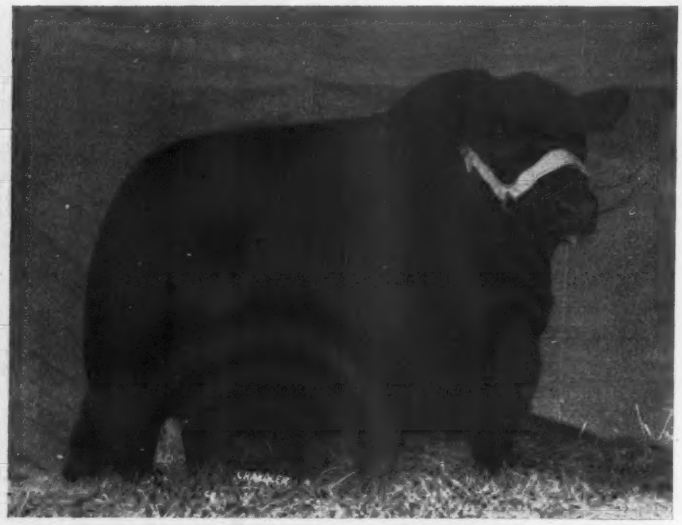

Edellor of Page 49th 673868—Lot 2

An intensely Hartley bred Bull of exceptional merit individually and carrying the finest blood available. See His pedigree in the sale catalog.

The Entire Hartle

20 Bulls

Hartley Stock Farm was established many ye ago—the herd has always been headed by t ranking bulls, and Hartley Stock Farm blood h done much to improve the herds in the Northwe and practically every section of the land. The bu being offered in this dispersion merit the co sideration of any breeder, for they are right i every way, modern type, excellently bred a from strains that are prepotent. Be sure to s the catalog.

General 15th of Page 872747—Lot 13

An outstanding son of EDELLOR of PAGE 49th and from GENEVETTE 2d of PAGE, a full sister to GENERAL of PAGE. Here is a Herd Bull for the best kind of a herd.

Bar Henderson 5th 908427—Lot 1

A 1945 son of BAR ESTON from an ENSIGN of PAGE 29th dam, anot Herd Bull, intensely BLACKCAP REVOLUTION bred. You'll approve of an individual, too.

WRITE FOR A CATALOG, ADDRESS JAMES L. or ELOISE NOBLE,

Hartley Stock

COMPLETE DISPERSION

SATURDAY JUNE 12 1948

artlestock Farm Herd Sells

150 Females

Probably no herd in the land can offer more than the Hartley herd in the way of select foundation material. First the bulls, who sired the great females being offered are such that they command the highest respect from breeders everywhere. The females, themselves are far above average individually and the tribes represented are a cross section of the very finest blood in the land. Blackcap Bessies, Elines, Edellas, Prides, Evening Ericas, Georginas, Zaras, Princess and other most fashionable families are included in goodly numbers.

Blackcap Bessie 30th of Page 872738—Lot 30

Here's a great opportunity to get one of these highly desirable BLACKCAP BESSIES with an exceptionally good Heifer Calf at side. Don't fail to see her or send a bid.

sie Henderson 908432—Lot 33

ckcap Bessie by Bar Eston and from a General of Page dam. She sells with a bull calf at side by Enchanter of Don Head 24th.

Blackcap Bessie of Page 31st 1028078—Lot 32

Another splendid BLACKCAP BESSIE, with great blood throughout the entire pedigree. That she is young is to your advantage—will make a great breeding Cow.

Attend the Tri-State Field Day E. W. Brown Farm near Luverne, Minnesota on June 10th and then drive on to Fargo and Page for the Sale.

kFarm, Page, N. D.

SATURDAY JUNE 12 1948

HARTLEY STOCK FARM

Every Animal Pictures In

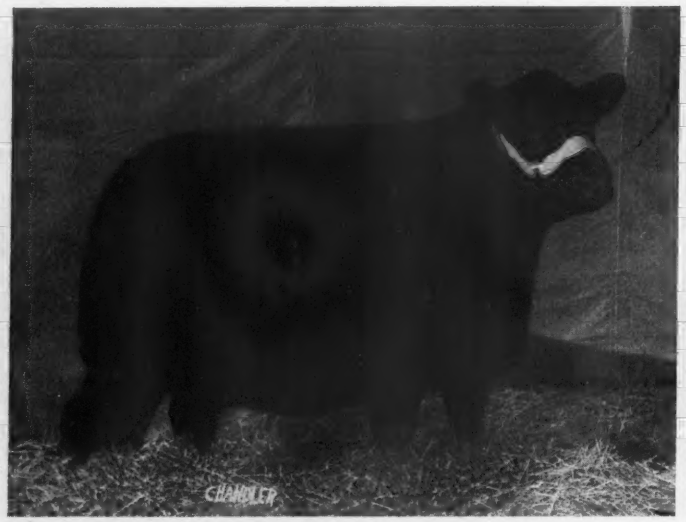

Zara 3d of Page 991568
LOT 24, calved March 11, 1947 and by ENCHANTER of DON HEAD 24th. A member of the highly prized Zaras.

Genevette 7th of Page 872750
LOT 22, a daughter of ERICO 15th of PAGE and straight from the great dalloch Georgina tribe. Sells with Bull Calf.

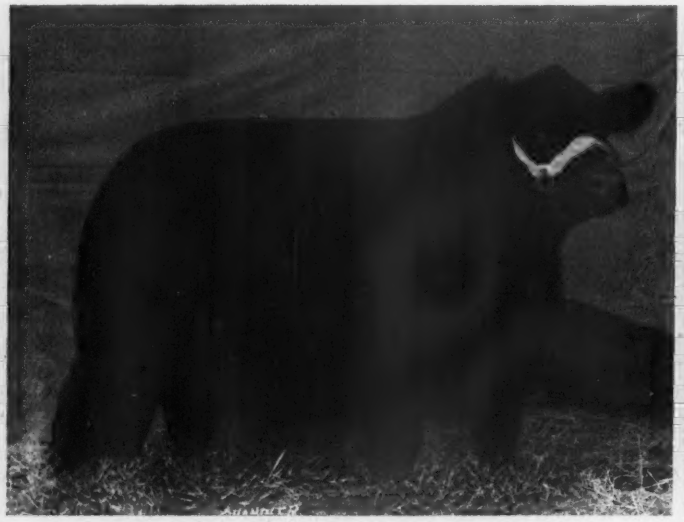

Princess 19th of Bordulac 880399
LOT 28, calved November 15, 1945 and sired by Imported-in-dam, GENERAL of BORDULAC, from an EVENTUATION of BORDULAC dam. A top foundation cow.

Elba 29th of Bordulac 880403
LOT 50, calved October 4, 1945 and also by GENERAL of BORDULAC, the great cows that made the Hanna Stock Farm herd so popular a few

THE SALE WILL BE HELD AT THE FARM.

Hartley Stock Farm

COMPLETE DISPERSION

SATURDAY JUNE 12 1948

ures Included in the Sale

ning Tinge 11th of Page 929015

107, calved March 28, 1946 and a daughter of EDELLOR of PAGE 49th and from an ENSIGN of PAGE 29th dam.

Blackcap Henderson 84th 908426

LOT 41, calved April 10, 1945. Sired by ESTON ELATION QUALITY, a grandson of QUALITY MARSHALL 3d. Sells bred to the Lot 1 Bull.

bara 29th of Page 936787

75, dropped October 3, 1946. Sired by a BLACKCAP BESSIE son of ESTON ELATION QUALITY, and one of the top McHenry Barbaras in the sale.

Blueblood Lady of Page 5th 936768

LOT 114, calved May 14, 1946, sired by EDELLOR of PAGE 49th and from a dam by JUANA'S REVOLUTION 3d of ADA. Another great foundation female.

{ We are also selling a complete set of American Aberdeen-Angus Herd Books, volumes 1 to 56 inclusive. . . . . }

mPage, North Dakota

We wish to express our sincere appreciation to buyers and contending bidders at our recent dispersal of the Ridgefield Farms' herd. We also want to extend our thanks to all, who were present and whose bids made the event so successful.

Now, we want to bring to JOURNAL readers' minds a Bull, whose Type, Style, Quality and Breeding make him one of the greatest Bulls we have ever seen or known. This top Bull is:

←Eileenmere 2631st 812285

Sire: Eileenmere 487th 668743	★Eileenmere 85th 470007	★Eileenmere 32d 428072	★Eileenmere 15th
			Blackbird Girl 7th
		★Enchantrene 364519	Shady Brook Elwood
			Elmland E. A. 7th
	Pauline T. 6th 523013	★Eileenmere 32d 428072	★Eileenmere 15th
			Blackbird Girl 7th
		Pauline T. 4th 363531	★Eileenmere 4th
			Pauline T. 3d
Dam: Pridemere T. 46th 722437	★Eileenmere 85th 470007	★Eileenmere 32d 428072	★Eileenmere 15th
			Blackbird Girl 7th
		★Enchantrene 364519	Shady Brook Elwood
			Elmland E. A. 7th
	Pridemere T. 6th 470011	★Eileenmere 32d 428072	★Eileenmere 15th
			Blackbird Girl 7th
		Pride of Rosemere 157th 414186	Queenmere 22d
			Pride C. B. 3d

There may be many great sons of EILEENMERE 487th, and we consider him a great Bull and a great sire, but it is our opinion that in "2631st", we have a Bull, whose record, as his calves continue to be dropped, will become one of the great breeding records of any Bull in modern Aberdeen-Angus history. "2631st" is a short legged Bull, with a great set of legs and one of the best quarters ever seen on a beef Bull of any breed. He has the necessary depth of body, is still very smooth, and most mellow in his fleshing. Few Bulls have as great a loin, and that's "High Price" meat. To make him an even more excellent individual, he has, as you can see from the photograph on the left a good breedy head.

A Bull is great only as far as he sires good Calves. It is of interest to us to note that eight of his first Calves, averaging less than eleven months of age, sold for an average of $1,307.00—and we RETAINED a SHOW HERD by him. That's EILEENMERE 2631st.

COME AND SEE HIM.

Greenbrier Stock Farms

Lewisburg - - - - - - - West Virginia

Featuring Our Herd Bull

Ravenswood Eric 20th
Full brother to the $25,000.00 RAVENSWOOD PRIDE ERIC at Cold Saturday Farm, and to RAVENSWOOD ERIC, one of the chief herd Bulls at Mr. W. G. Mennen's Hideaway Farm.

Greenbrier Eric 8th
. . . . . Showing as a Two Year old.

Greenbrier Eric 6th
Placed second in class to the Reserve Champion Bull.

• • •

6 of His GET are:

Left: Three of our 1948 Show Bulls.

Right: Two Bulls and one Heifer that were sold at the West Virginia Aberdeen-Angus Breeders' Sale on April 17th, 1948.

Greenbrier Eric 22d
. . . . . Showing as a Senior Yearling

Greenbrier Eric 13th
Was accorded the Reserve Grand Championship Bull honors.

Greenbrier

Besides the winnings mentioned under the captions of cuts at the right, won the Grand Championship for Bulls and the Reserve Championship for Females.

• • •

Greenbrier Eric 27th
. . . . . Showing as a Senior Yearling

Owners: H. B. MOORE and HOUSTON B. MOORE, Jr.

Remember

OUR FIELD DAY
and COW and CALF SALE on
SATURDAY, MAY 22d, 1948

• • •

Visit us at any time you find convenient. You are always welcome.

Eric's Eleanor of Greenbrier
Grand Champion Female of the Show and Sale.

Herdsmen: HARRY STILES and DOUG LIVESAY

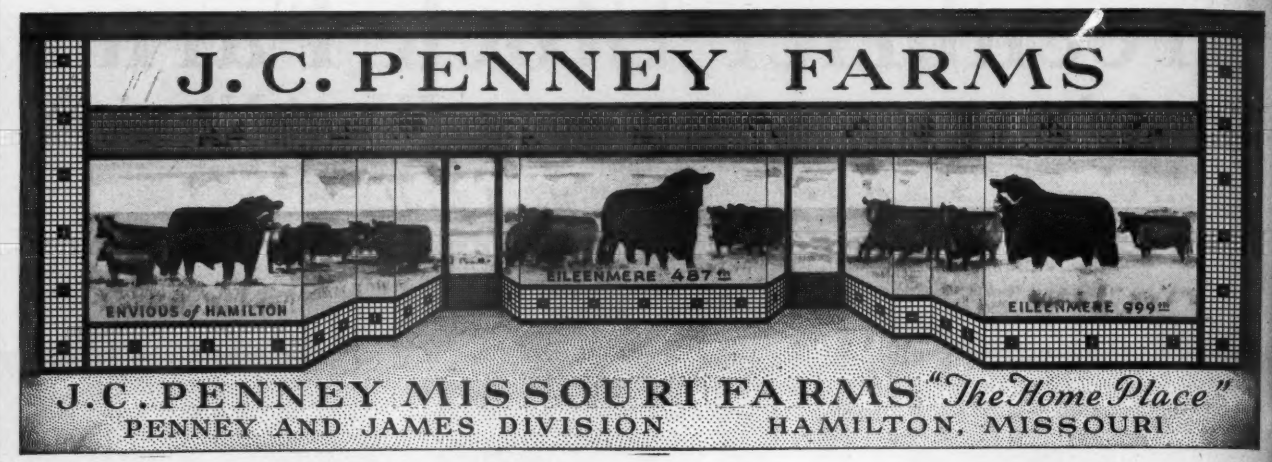

Another Great Herd Bull

In Heavy Service at the "Home Place"

Envious of Hamilton 823890

Sire: ★ERIAN B. 7th 669326 Sold for $30,000.00	★Envious Blackcap B. 10th 566877	★Envious Blackcap B. 6th 504417	★Envious Marshall 3d
			Blackcap Lassie B. 9th
		Fairland Blackcap 36th 440216	Beel Marshall
			Fairland Blackcap
	★Revianna 449089	Revolution 84th 423972	★Blackcap Revolution
			Elude of Woodmont
		Maple River Erianna 6th 427172	Blackcap Bazil
			Maple River E. 2d
Dam: EVA of EL-JON 2d 669323	Envious Blackcap B. 10th 566877	★Envious Blackcap B. 6th 504417	★Envious Marshall 3d
			Blackcap Lassie B. 9th
		Fairland Blackcap 36th 440216	Beel Marshall
			Fairland Blackcap
	Eva of Rose Hill 2d 408164	Excelsior Marshall 367546	★Earl Marshall
			Erica McHenry 54th
		Eva of Knockanbuie J. 2d 369035	Eursus of Fairfield
			Eva of Knockanbuie 5th

A Double Bred CHAMPION, a Son of the $30,000.00 ERIAN B. 7th. Intensely EARL MARSHALL bred Bull with great Bulls and Females close up in his pedigree. Many outstanding Calves by this great young Bull are now on the farm for your inspection. His GET will be featured in our next Production Sale.

J. C. PENNEY, Owner
330 West 34th Street
NEW YORK CITY, NEW YORK

Buy Home Place Aberdeen-Angus

ORIN L. JAMES, Manager
DAVE LUCKETT, Herdsman
HAMILTON, MISSOURI

A FAMOUS COW AND THREE GENERATIONS OF A FAMOUS FAMILY IN OUR FOUNDATION STOCK

BLAKEFORD MAJOR'S EDNA #634945

(From an unretouched photograph)

Imagine having a cow whose calves have all been top show material! Yes, this is the performance of Blakeford Major's Edna, acquired by us at the Blakeford Dispersion Sale last year. Her three daughters, also sold in this sale, brought a total of $10,200—or an average of $3400 each. One daughter, sired by Blakeford Major's Eric, went to Eugene Denton, of White Gates Farm, for $5000, the top selling price for females. We were lucky in getting one of the daughters, sired by Queens Grenadier G. R., but had to pay $4000 for her after some brisk competition. She is Blakeford G. R. Eileen 560 and is a show heifer if there ever was one. We expect her to give an account of herself in the show ring this year.

We also acquired Blakeford Major Edna's dam, Andelot Eileen 7th. She is one of the best of the Eileen Ericas which are so hard to beat, improved further by being rich in the blood of the old Earl Marshall and his son, Blackcap Revolution. Andelot Eileen 7th was considered by many the most popular cow in the Blakeford Herd. Her daughters, granddaughters and great granddaughters, eagerly sought after by bidders at the Blakeford Sale, attested to her ability and prepotency as a producer.

Although along in years, Andelot Eileen 7th is still producing show calves. We have one of her heifer calves by Queens Grenadier G. R., Blakeford G. R. Eileen 599, which should make quite a show prospect—and another calf is expected soon. All three generations of this remarkable family are being bred to our chief herd sire, Prince Barbarian of Sunbeam, the International Reserve Grand Champion of 1946, and the second highest selling son of Prince Sunbeam 29th, bid in for $35,000 at the Sunbeam 1946 Sale, and exceeded at auction only by Prince Eric of Sunbeam, the $40,000 bull. Just picture the illustrious ancestry and future potentialities of the calves of this cross!

Flash! Blakeford Major's Edna has just given birth to another beautiful heifer calf by Queens Grenadier G. R., a full sister to the $4000 Blakeford G. R. Eileen 560.

Be sure to visit our farm and see this remarkable family, one of the many attractions in our model herd.

Herd accredited for Bang's and T. B.

SHADOW ISLE FARM

DR. & MRS. ARMAND HAMMER, Owners · RED BANK, N. J.

LYMAN BAKER, Manager · WILLIAM [illegible]

45 Miles South of New York City

Something Special will be Consigned by

Great Oaks Stock Farms

to the

Michigan Breeders' Sale, June 5, East Lansing, Mich.

A Daughter and a Granddaughter of →

Blackcap 13th of Great Oaks

Calved September 20, 1946, sired by BETHEL BLACK MAR JR. She was our Senior Heifer Calf in the 1947 Show Herd and consistently placed well up in the money. She sells bred to BANDOLIER of ANOKA 10th.

Pride 25th of Great Oaks

Calved October 24, 1946, and sired by GREAT OAKS PRIDEMAR 3d. A very good Heifer by a good breeding son of BETHEL BLACK MAR JR., and from a dam sired by BLACK BARDOLIER 2d, a full brother to the sensational sire, BLACK BARDOLIER. We are also selling this Heifer bred to BANDOLIER of ANOKA 10th.

Bethel Black Mar Jr. 554172

Our great Senior Herd Bull, still going strong—and siring Heifers and Bulls that meet the demands of particular breeders everywhere. BETHEL BLACK MAR JR. was First at the International in 1939.

Both Sell Bred to →

Bandolier of Anoka 10th

The great breeding Bull we recently acquired from Edwards Brothers. He was twice First Prize Winner at the International and is a full brother to BANDOLIER of ANOKA 6th, the 1937 International Grand Champion.

Great Oaks Stock Farms

HOWARD L. McGREGOR, Owner — LEE HOLBROOK, Herdsman — R. W. "Bob" WILLIAMS, Manager

ROCHESTER **MICHIGAN**

Rolling Ridge Farm

(Formerly Known as LAYTONSVILLE STOCK FARM)

Laytonsville, Maryland

The Undefeated Canadian Grand Champion in 1943 Sires **WINNERS**

Blackbird Bandolier of Anoka 19th 744734

Two of His Daughters contend for the Grand Championship at the 1948 Eastern Regional Sale

Eveline Eline L.S.F. ..... 15 months of age

Placed Second in Class to the Grand Champion Female, and later sold at $3,000.00 to Shadow Isle Farm, Red Bank, New Jersey—Thank You, Dr. Hammer.

B. B. Edella L.S.F. ..... 11 months of age

Placed First in Class and was made RESERVE GRAND CHAMPION FEMALE, selling at $2,000.00 to Hockhockson Farm, Eatontown, New Jersey—Thank You, Dr. Cooke.

We are indeed proud of the record made by these two young daughters of BLACKBIRD BANDOLIER of ANOKA 19th—and we are pleased to state that we have quite a few more like them at the farm. Come and see them.

Rolling Ridge Farm

Laytonsville **Maryland**

Accredited for T. B. and Bang's

MR. and MRS. JOHN H. SMALL, Owners

DONALD MEHMEL, Manager

Complete Dispersion Sale

of

L. W. Brockman's

Registered Aberdeen-Angus Herd

Fayette, Missouri, Wednesday, June 23d, 1948

AT THE NEW SALES PAVILION

Due to the condition of his health L. W. Brockman has sold his farm and on the above date he will sell his entire small, but select herd of registered Aberdeen-Angus Cattle. This herd has made an excellent record for its owner and it is with the greatest of reluctance that it is being dispersed. Here is a rare chance to buy cows with an established record of production of top cattle, cows that could not be bought at any price under other conditions.

In order to be able to offer an attractive consignment for the buyers ten leading Howard County breeders are each consigning a few top cattle to this sale. There will be a total of approximately 35 cows with calves by side. The cattle will be sold in only good breeding condition as the sale was not decided upon until this spring.

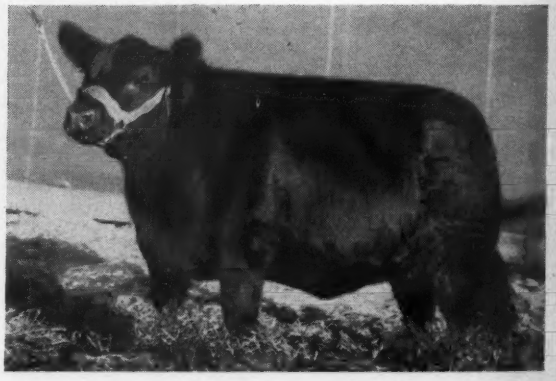

Brocks Enchantress 33d 919513

Sold in Angus Valley 1948 Spring sale for $4000.00 to tie for top of sale. The dam of this heifer sells in this sale.

8 Bulls — 50 Females

Excellent Families—Many Calves at Side

Included are members of such popular families as MISSOURI BARBARAS, MISS BURGESS, ENCHANTRESS and ELINE ERICAS, and GLYN MAWR ELBAS. The blood of BLACK PRINCE of SUNBEAM, ENVIOUS EMULOUS, GENERAL of PAGE and EILEENMERE 487th will be prominent in the pedigrees.

All animals in the sale including the dispersal cattle will carry the standard guarantee.

Sale starts promptly at 12:30 o'clock.

For catalogs address

R. B. George, Sale Manager — **Fayette, Missouri**

JOHNSTON and SIMS, Auctioneers

E. H. ANDERSON, for the Aberdeen-Angus JOURNAL

Announcement

On account of the "OLD TICKER", it is with deep regret that I announce the sale of my farm on January 19th, 1948, with all grass land retained until sale date also the complete dispersal of my small but good producing herd of Aberdeen-Angus, with full guarantee on every animal.

I trust my dealings have been such that I have made a host of friends among the Aberdeen-Angus breeders of this country.

As a last request let me urge that you write in for a catalog and read the foot notes I have written on my sales offering, also study the good pedigrees back of these cattle.

On behalf of my fellow Howard County Breeders and myself I extend a cordial welcome for you to be with us sale day June 23, 1948.

L. W. BROCKMAN
Fayette, Missouri

DeMILLERmere Farm

I regret that L. W. Brockman is compelled to disperse his good herd. It will increase my responsibility of helping build up and maintain the reputation of Howard County, Missouri Aberdeen-Angus.

To help give a picture of our cattle, I am selling three nice Heifers and a Bull in his dispersion of June 23d. The Missouri Barbara has one of the best pedigrees ever offered on this popular family—her sire is PRINCE ERIC BURGESS, by PRINCE ERIC of SUNBEAM, and her dam is by a three-fourths brother of old BLACK PRINCE of SUNBEAM.

Also selling a Heifer and a Bull sired by and a Heifer heavy in calf to the service of R. L. S. ERMULOUS 2d, by Envious Emulous.

DAN. E. MILLER
Fayette, Missouri

Need a Real Herd Sire?

Selling in the L. W. Brockman dispersal sale June 23d.

Prince Howard 12th 1022659

Full Brother to PRINCE HOWARD 815309

Also one two year old Bred Heifer sired by BLACK PRINCE of HOWARD. See them sale day.

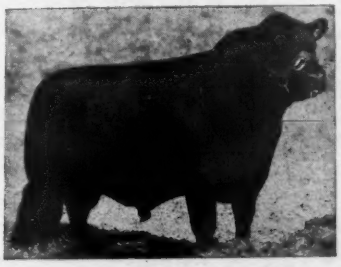

PRINCE HOWARD 815309

A McHenry Barbara grandson of BLACK PRINCE of SUNBEAM. His dam is a granddaughter of Mr. O. Y. Battles' BARBARA of ROSEMERE 95th.

R. B. GEORGE FAYETTE, MISSOURI

Our consignment to

L. W. Brockman Dispersion Sale
June 23d, 1948

Featuring the Get and service of

General 8th of Sunbeam 603546

Son of BLACK PRINCE of SUNBEAM, the 1938 International Grand Champion.

Ten Head

Eight (8) select Cows from our herd with calves at foot, Popular families and rebred to the same Bull. Two (2) Open Heifers. An opportunity to buy cattle that will satisfy.

Leonardwood Farm

Leonard H. Pitney & Sons Higbee, Missouri

My consignment to

L. W. Brockman's Dispersion Sale
June 23d, 1948

Includes: Two Yearling Heifers, a Queen Mother and a Trojan Erica, sired by R. L. S. WALFORD, whose dam was IMPORTED WARDESS, a Cow that sold for $2,500. Another Queen Mother cow, I am consigning has a Bull Calf at side, dropped February 24th, calf by R. L. S. WALFORD.

The other six Cows in my consignment will have Calves by or be bred to my new herd bull, HOWARD 9th of SUNNYBROOK, a grandson of BLACK PRINCE of SUNBEAM through BLACK PRINCE of HOWARD, the Bull that has been making a lot of history in this county.

It was late when I bought HOWARD 9th of SUNNYBROOK and his Calves are just arriving, and so far, we like them. Other families in my offering not mentioned are Fourth Branch Blackbirds and Blackcaps. All females are calfhood vaccinated.

John W. Tippett Armstrong, Mo.

PRINCE ERIC BURGESS 851098

An unretouched picture of the world's highest priced Bull of his age when purchased by us. Selling in Brockman's sale, Eric's daughter, ERIC'S BARBARA of RM, one of the best Missouri Barbaras ever produced. Also 3 Cows safe in Calf to ERIC and with calves at side.

Columbia ROY D. MILLER & SON Fayette

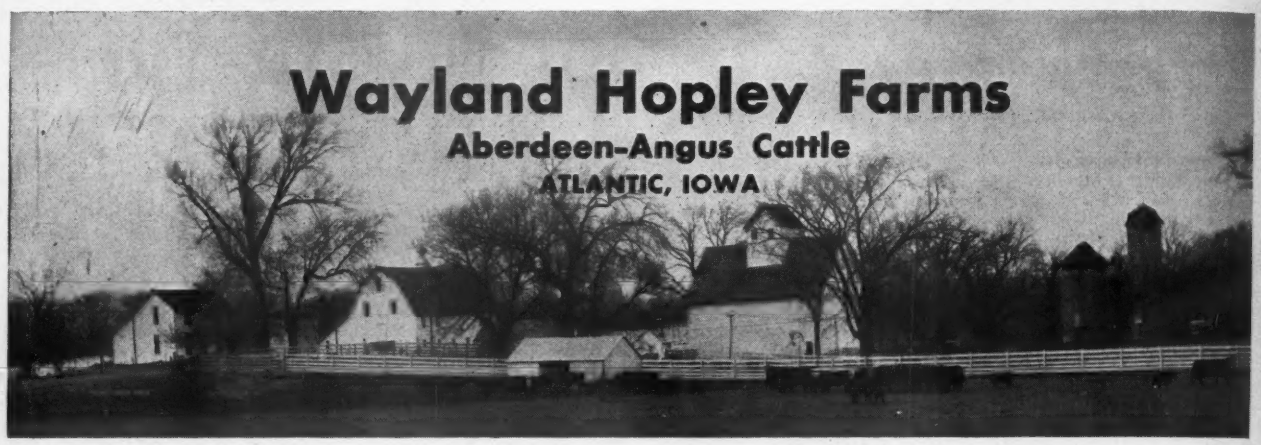

We want to announce that we are

Cancelling

Our Annual June Sale

Due to an extensive demand for both Bulls and Females our sale cattle have all been sold with the exception of only a few head. We want to state that our Bulls as well as the Females sold at very satisfactory prices.

• • •

Almost Sold Out

We do have a few cattle that we will offer at private treaty including:

25 Yearling Heifers

These are the same kind of Females that have been topping our annual sales. They are by our good Bulls and from top families.

A Few Imported Heifers

We had again Imported a group of Heifers for the 1948 sale. We have a few of the top end left for sale.

5 Young Bulls

These bulls are those we had definitely retained for our sale. They have the type and the breeding and are old enough for service.

•

We want to call your attention to the

David's Valley Farm Dispersion, June 14th, at Atlantic, Iowa

Get catalogs from MRS. E. J. BAKER, David's Valley Farms, EXIRA, IOWA.

•

Wayland Hopley Farms, Inc., Atlantic, Iowa

WAYLAND HOPLEY, President and General Manager

Complete Dispersion Sale

OF THE

David's Valley Farm's Herd

June 14th

At the Atlantic Auction Sale Barn, Cass County Fair Grounds, East of Atlantic, Iowa. The Sale starts promptly at 12:00 Noon.

Atlantic - - Iowa

—52 Lots—

6 Bulls

Included is BELL ERIMORE E. 787294, a 1944 son of Erimore E., who traces to Bell Boy M. K., and on the dam side to BLACK BARDOLIER 2d and BANDOLIER of ANOKA. This Bull has done a good job and should find plenty of breeders interested in buying him to improve their herds. Two sons, both 1947 Calves are also selling.

2 Great Bulls by Imp. Kuban of Thorn

46 Females

A consignment of Females retained in the herd because of their usefulness, many from the finest tribes of the breed and sired by top breeding Bulls. The catalog will offer complete details. The cattle will not be in show shape, but will be in excellent breeding condition. Plan to be with us.

Catalogs

You can secure a copy of the catalog by writing to:
WAYLAND HOPLEY, Sale Manager, ATLANTIC, IOWA.
—or—
MRS. BERTHA M. BAKER, EXIRA, IOWA

MRS. BERTHA M. BAKER, Administratrix and JOHN HEADLEE, EXIRA, IOWA

Please write for your catalog, early. Sale Headquarters will be at the WHITNEY HOTEL, ATLANTIC, IOWA.

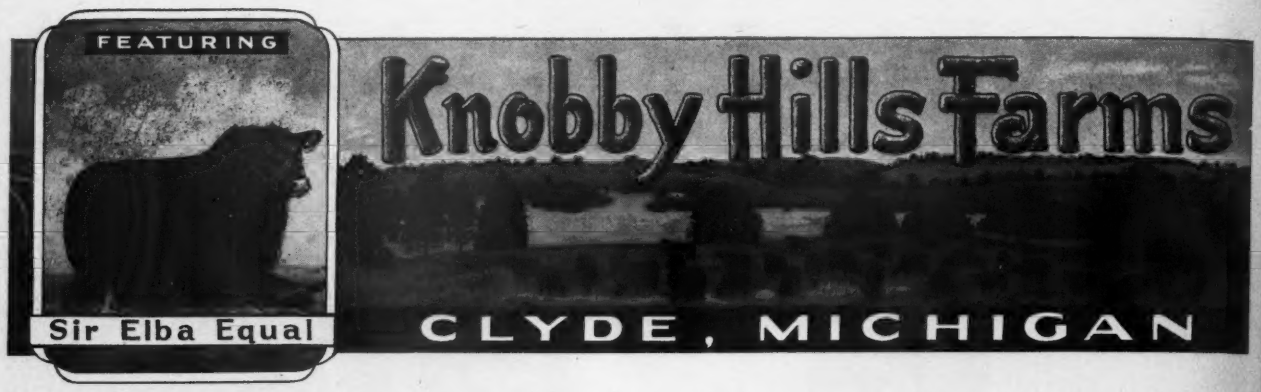

Are pleased to offer for the Mich. State Sale, June 5th, **3 well bred, GOOD HEIFERS**

Evening Glow of Knobby Hills

Sire: Revolution Edward 546319	Glencarnock Revolution 6th 384963	Blackcap Revolution 287269	Earl Marshall 183780
			Blackcap McHenry 104th 149400
		Eveline of Page 314319	Ensign of Glencarnock 217216
			Eline E. 2d 155531
	Edna MK 6th 470123	Black Belmore 336163	Belford 226200
			Black Gem of Rosemere 163143
		Edna M. 7th 354851	Bocas 184973
			Edna May M. 296653
Dam: Ever Glow S. 3d 739400	Eloquent Bandolier 499735	Bandolier of Anoka 462299	Blackbird Bandolier of Page 414212
			Barbara McHenry of Anoka 462298
		Eloquent Lassie 2d 423810	Perfection Marshall 2d 378027
			Eloquent Lassie 395657
	Ever Glow S. 3d 453034	Quality Marshall 369886	Earl Marshall 183780
			Queen McHenry 58th 168864
		Even Glow 387891	Eirreboll of Bleaton 341413
			Elaine of Wildwood 353345

Pride 4th of Knobby Hills

Sire: Revolution Edward 546319	Glencarnock Revolution 6th 384963	Blackcap Revolution 287269	Earl Marshall 183780
			Blackcap McHenry 104th 149400
		Eveline of Page 314819	Ensign of Glencarnock 217216
			Eline E. 2d 155531
	Edna MK 6th 470123	Black Belmore 336163	Belford 226200
			Black Gem of Rosemere 163143
		Edna M. 7th 354851	Bocas 184973
			Blackcap of Cherokee 10th 174851
Dam: Pride Grenada GR 3d 670049	Black Bardolier 480883	Bandolier of Anoka 462299	Blackbird Bandolier of Page 414212
			Barbara McHenry of Anoka 462298
		Black Bardella 460791	Bardell Martin 2d 423834
			Blackbird Quality Lot 429029
	Miss Comere 3d of Black Anchor 544407	Eris Marshall 490657	Earl Eric Marshall 392402
			Eris 4th 388439
		Miss Comere of Black Anchor 488896	Comere 9th 430833
			Marion of Black Anchor 406289

Black Nina of Knobby Hills

Sire: Revolution Edward 546319	Glencarnock Revolution 6th 384963	Blackcap Revolution 287269	Earl Marshall 183780
			Blackcap McHenry 104th 149400
		Eveline of Page 314319	Ensign of Glencarnock 217216
			Eline E. 2d 155531
	Edna MK 6th 470123	Black Belmore 336163	Belford 226200
			Black Gem of Rosemere 163143
		Edna M. 7th 354851	Bocas 184973
			Edna May M. 296653
Dam: Revolution's Nina 2d 708468	Revolution Edward 546319	Glencarnock Revolution 6th 384963	Blackcap Revolution 287269
			Eveline of Page 314319
		Edna MK 6th 470123	Black Belmore 336163
			Edna M. 7th 354851
	Marshall's Nina 590999	Eris Marshall 490657	Earl Eric Marshall 392402
			Eris 4th 388439
		Nina S. 3d of Black Anchor 544403	Eris Marshall 490657
			Nina S. of Black Anchor 406286

We believe these Heifers are good enough to go into any herd. They are sired by our former herd sire now owned by The Honorable Ray Lawson, Lieutenant-Governor of Ontario. "BLACK NINA" sells open, while "EVENING GLOW" and "PRIDE 4th" are both bred to our outstanding breeding bull SIR ELBA EQUAL. . . . We are proud of the Calves he is producing for us at the farm. Look over the pedigrees, then see these smooth Heifers sale day, or before if convenient.

You are always Welcome at Knobby Hills

A. F. KNOBLOCK, Owner

Clyde, Michigan

45 miles northwest of Detroit

JOHN J. KENDALL, Manager

Longview Farm *Introducing the* GET *of*

Even Bandolier of Longview 2d 769994

Offering Privately

Outstanding Sons and Daughters of this good Sire. Out of the greatest McHenry bred cows of the breed.

Where line breeding is no experiment

Evenexcel Longview 965737

Evanoka Longview 965729

W. A. Kirschbaum **Defiance, Iowa**

It's Spring at Springhaven

Another Good Heifer Comes to Springhaven

Miss Rebellion R. G. 972744

We were fortunate enough to secure her at Mr. Robert E. Green's sale on March 29th and we are pleased to have her in our herd.

Sire: **Peerless Rebellion 10th 776035**	Peerless Rebellion 2d 613968	Fountain Glen Rebellion 467892	Revolution 84th
			Fountain Glen Eb E.
		Revolution's College Blkbd 2d 519588	Revolution of Wheat
			Peerless Blkbd 22d
	Eulima 167th 600618	Revolution of Wheatland 440663	Revolution 41st
			Disco Erica 10th
		Eulima 130th 469979	Blkcapper of R. 3d
			Eulima 68th 343749
Dam: **Miss P. F. Eileenmere 4th 724075**	Eileenmere 285th 589538	Eileenmere 85th 470007	Eileenmere 32d
			Enchantrene 364519
		Pridemere T. 7th 470015	Eileenmere 32d
			Pride of Rose. 161st
	Elora 7th 520467	Blackcap Compote 439175	Ericaminta Boy
			Blkcp Composite 6th
		Elora 3d 445951	Bertram Dell Eric
			Eborea 2d 424194

MISS REBELLION R. G. is no newcomer to the show circuit, having placed well up in class at several shows in 1947 and she is a nice prospect for some 1948 fairs and shows.

VISITORS ARE ALWAYS WELCOME

WILBUR LOGAN, Herdsman **SAM STOUT, Manager, Tel. 3-9622**

(No matter when or where, Dee-L-Vee cattle pay their fare.)

1948 Championship Record

• • •

February 18th, National Show and Sale, Chicago, Illinois

Pride of Dee-L-Vee, Grand Champion Female

April 3rd, Eastern Regional Show and Sale, Trenton, New Jersey

Eventuation 2d of Dee-L-Vee, Reserve Champion Bull

Dee-L-Vee Maid of Bummers 3d, Grand Champion Female

May 1st, Northeastern Breeders' Show and Sale, Ithaca, New York

? ? ? ?

• • •

Our Sincere Thanks to all contending bidders on our consignment to the Eastern Regional Sale, Trenton, New Jersey. Many Thanks and Best Wishes to those who acquired them. Their new homes delight us much.

Dee-L-Vee Maid of Bummers 3d 1031870
To WHITE GATES FARMS, Flanders, New Jersey

Dee-L-Vee's Georgina 1031876
To VAUGHN S. GRUNDY, Princeton, New Jersey

Eventuation 2d of Dee-L-Vee 1031880
To ANDELOT STOCK FARMS, Worton, Maryland

Queen of Dee-L-Vee 981942
To H I STOCK FARMS, Bayshore, Long Island, New York

Miss Burgess of Dee-L-Vee 957160
To BABCOCK FARMS, Ithaca, New York

Our Thanks to you and a prediction for you—"They will pay their fare".

DEE-L-VEE FARMS

D. L. VOLKER, Owner

JOHN FRENZEL, Herd Manager

Eden, New York

North Central

Fifth Annual

Iowa Breeders' Sale

1:00 P. M. at the Fairgrounds

Thursday, June 3d, Mason City, Iowa

Popular Blood Lines

Carefully Chosen Individuals

Consignors

JESSE ALTHAN	Thornton
CHAS. ALLINSON	Hampton
CHAS. BURTCH	Osage
LOEN CLAPSADDLE	Bancroft
WILLIAM DAVISON	Mason City
R. W. FRANK	Luverne
ADDIS GREIMAN	Garner
R. C. HANSEN	Rowan
LESLIE KRUSE	Chapin
M. L. LEWIS	Mason City
H. C. MILLER	Hampton
W. H. MILLER	Waverly
H. W. MARKWARDT	Sheffield
MALLORY & MALLORY	Hampton
EVAN V. SAGE	Waterloo
J. G. SHOWALTER & SONS	Hampton
RICHARD THOMPSON	Kanawha

For Catalogs, Write:
R. V. WILKINSON, Secretary, ROCK FALLS, IOWA
ARTHUR MALLORY, SALE MANAGER, HAMPTON, IOWA

North Central Iowa Aberdeen-Angus Breeders' Association

COL. ROY G. JOHNSTON, Auctioneer

R. H. "Dick" HAHNE, for the Aberdeen-Angus JOURNAL

Marycrest Farms, Maloy, Iowa

Our Most Sincere Thanks!

TO EVERYONE ATTENDING OUR ANNUAL SALE APRIL 29th, ESPECIALLY TO THE BUYERS, BIDDERS AND THE WORKING FORCE WHO WERE DIRECTLY RESPONSIBLE FOR THE SUCCESS OF THIS ANNUAL SALE. THE SUPPORT FROM OUR ABERDEEN-ANGUS FRIENDS WILL ALWAYS BE REMEMBERED. OUR VERY BEST WISHES GO WITH THE CATTLE AND WE SINCERELY HOPE THEY WILL BE WORTHY OF OUR RECOMMENDATION.

This Great Bull had much influence in making the Sale a Success

Eileenmere 487th

o o o

The Top of the Sale was . . . . . **MISS BURGESS of MARYCREST 2d, a Show Heifer by "487th". Selling to PENNEY & JAMES, HAMILTON, MISSOURI, for $3600.00.**

• • •

Two Great Sons of "487th" in Service at Marycrest — **Eileenmere of Marycrest 915618** *and* **Homeplace Eileenmere 26th 978248**

PLAN TO PAY US A VISIT. YOU WILL BE WELCOME.

John D. and Mary C. Warin, owners, Maloy, Iowa

250 Head.. More Th

In the South's Greatest At

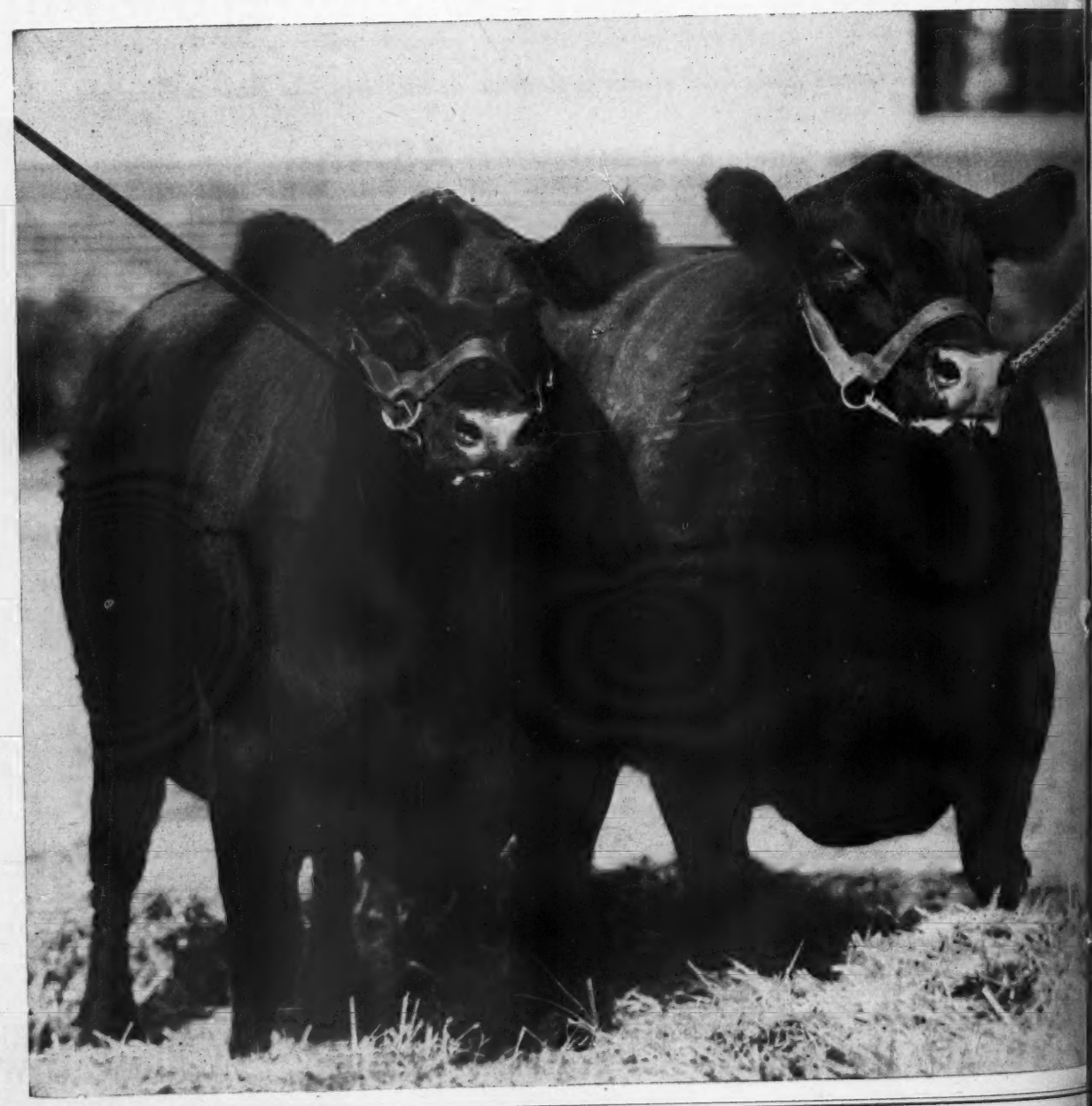

More Than . . 250 Head

Aberdeen-Angus Dispersion

Buckeye Farms *Near*
Monticello, Georgia, June 28th and 29th

Quality + Quantity

Featuring the blood of these Great Sires

Erceldoun of Wickwire
Ravenswood Bandolier 20th
Blackbird Dominator

Ravenswood Eric 9th
Ames P. Phidias of Buckeye
Buckeye's Eric 4th

Note: ERCELDOUN of WICKWIRE was sired by BEMASTER of DALMENY, Imported from Scotland.

An opportunity to obtain the best the breed affords in TYPE, QUALITY and BREEDING.

Good Cows, Open and Bred Heifers, Choice Calves

Write now for copy of catalogue. **Sale starts promptly at 12:00 o'clock, noon**

Buckeye Farms Box 3299, Sta. "F", Atlanta, Georgia

W. C. SHEPHERD, Owner

The Answer to the $64 ?

Who Owns EVERBEST PRINCE 880217

THE GREAT YOUNG BULL THAT SIRED THE OUTSTANDING CALVES IN 1947 FOR THE SWARTZ BROS. at EVEREST, KANSAS?

Study His Extended Pedigree:

Sire:
EVER PRINCE of SUNBEAM 567027
Bred by SUNBEAM
Calved June 19, 1947.
Bred by Krotz Stock Farm, Odell, Nebraska.

Dam:
ELBA 18th of SUNBEAM 629413
Bred by SUNBEAM

- Black Prince of Sunbeam 504521 — Bred by SUNBEAM
  - Black Peer of St. Albans 456385
    - Erie Revolution
    - Bikcp Glencar. 8th
  - Pride 17th of Sunbeam 407797
    - Playman of Sunbeam
    - Elsy's Pride Elnor
- Eraline E. of Sunbeam 486149 — Bred by SUNBEAM
  - Elban of Sunbeam 401496
    - Eileenmere 11th
    - Elba of Glenc. 12th
  - Eraline E. 4th 452679
    - Ennoble Elba 390105
    - Eraline of Fairholme
- Revelga 519425 — Bred by STRATHMORE
  - Revolution 81st 419223
    - Blackcap Revolution
    - Pride of Ash Row
  - Elga Elliott 29th 274052
    - Elburn of Clear Br.
    - Elga Elliott 12th
- Elba 11th of Sunbeam 552718 — Bred by SUNBEAM
  - Barbarian of Rosemere 88th 471481
    - Prizemere 32d
    - Barb. of Rose. 44th
  - Elba 4th of Sunbeam 474211
    - Bikcpman 2d of Sun.
    - Elba of Sunbeam

Compare this Pedigree with the one of **Prince Eric of Sunbeam**

Their sires are half brothers, their dams are half sisters

▪ ▪ ▪

A Great Proven SUNBEAM *Bred Bull!*

SAM FULLERTON Says: "EVER PRINCE of SUNBEAM and ELBA 18th of SUNBEAM are among the very tops that have ever been sold by SUNBEAM FARMS."

He is being Mated to a Select group of Females

▪ ▪ ▪

Watch for His Get at the Major 1948 Shows

↓

owned jointly by

Triple S Ranch
ROSALIA, KANSAS

Gorges Angus Farm
FALL RIVER, KANSAS

South Central Iowa Breeders

Sale and Show

Tuesday, June 15th

Southern Iowa Fair Grounds

Oskaloosa - Iowa

Show at 9:00 A. M. **Sale at 12:30 P. M.**

16 Bulls 49 Females

Bred Cows, Heifers and Open Heifers

FAMILIES REPRESENTED: MAID of BUMMERS MISS BURGESS; McHENRY BARBARAS; BLACKCAPS; BLACKBIRDS; ERICAS; MISS BURGESS and many others. . . . The sale committee and consignors have carefully selected these cattle for their good quality, rich breeding and the type that will fill the demand of the buying public of today.

If you are in the market for the kind of cattle that make you money plan now to attend this sale. All Cattle T. B. and Bangs Tested.

The Consignors

EL-JON FARMS	Rose Hill	B. A. GILTNER & SON	Batavia
GLENN WILLHOIT & SONS	Batavia	CARL E. SCOTT	Batavia
BEN BOWNE	Batavia	MERLIN A. FAAS	North English
JOE DEAN WELLS	Bloomfield	LYLE SMITH	Sigourney
CLARENCE GAY & SON	Rose Hill	EMIL KRACHT	Thornburg
CLYDE A. HANNA	New Sharon	THORNWOOD FARM	Thornburg
RAY & GUILFORD HULL	Oskaloosa	J. W. BONNATER	Keswick
B. J. SNYDER & SON	Oskaloosa	S. T. YATES & SONS	Sigourney
O. A. MONTGOMERY & SONS	Oskaloosa	J. H. HARMON	Delta
CLIFFORD GAY	Oskaloosa	PFEIFFER BROS.	What Cheer
C. M. SMITH & SONS	Rose Hill	HENRY McCLEARY	Packwood
GOESBECK FARMS	Albia	LESLIE OSTER	Webster
HARRY MEREDITH	Searsboro	VERN SHEERWOOD	Keswick

For Catalog address:

Clyde A. Hanna, Secretary, New Sharon, Iowa

COL. ROY G. JOHNSTON, Auctioneer

DICK HAHNE, for the Aberdeen-Angus JOURNAL

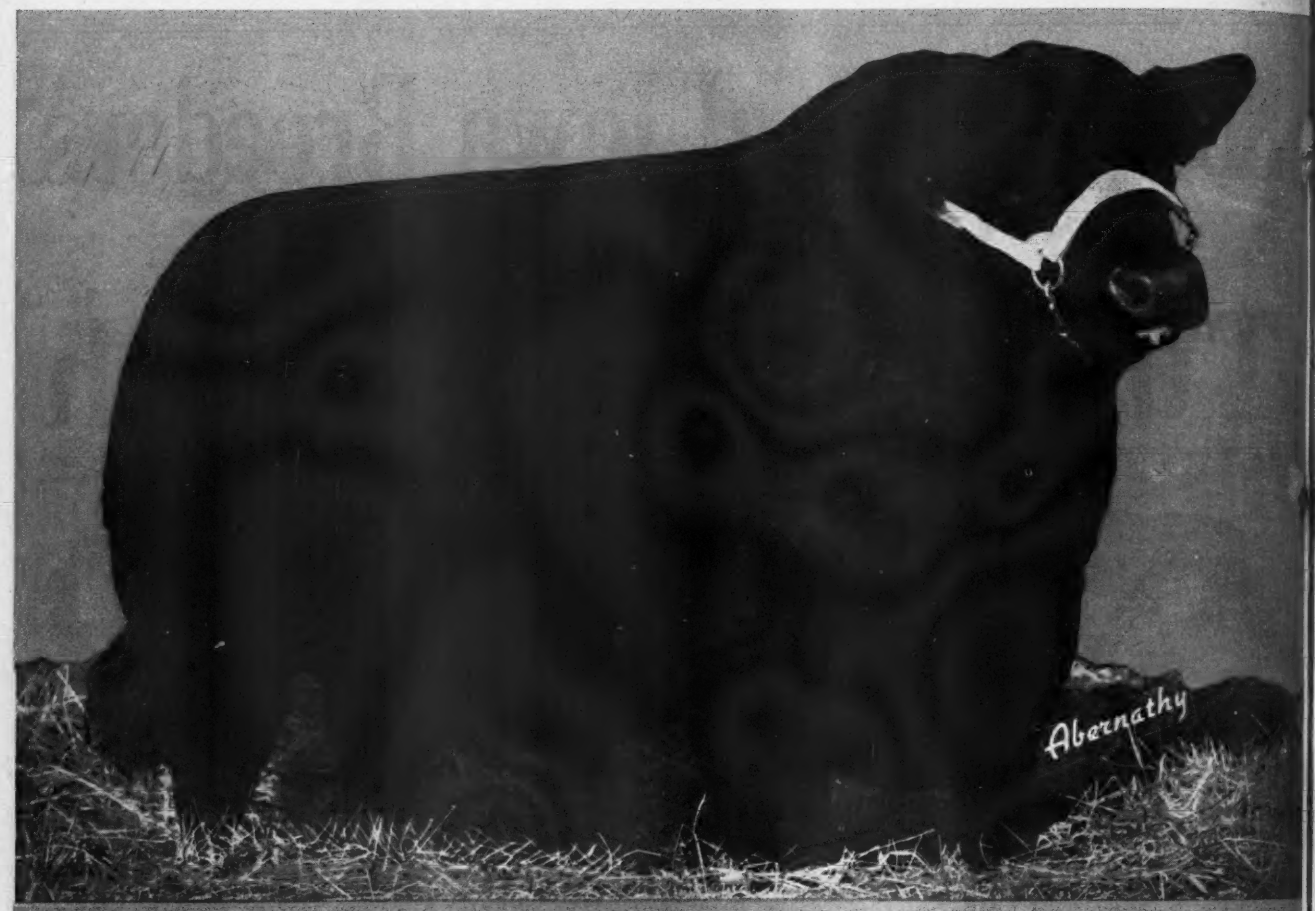

MASTER PRINCE of SUNBEAM 1000000

1947
International Grand Champion

the only living International Grand Champion "Sunbeam" Bull

A WONDERFUL INDIVIDUAL

We are preparing 12 of his Sons for sale this Winter . . You will like them

Reverie Knoll Farms

Lexington Road, Route 34, Danville, Kentucky

FLOYD DIEVERT

Sponsoring the BEEF BREED with a RECORD SERVICE to the BREED is our CONSTANT AIM

THE ABERDEEN-ANGUS JOURNAL

FRED HAHNE, Editor and Publisher, Webster City, Iowa

Volume 29, Number 10 WEBSTER CITY, IOWA, MAY, 1948 Price 25 Cents

Decline in Live Stock near Danger Point

(Editor's Note: The following article, by Dr. M. E. Ensminger, is part of an address given recently at a nutrition conference for feed manufacturers and dealers. As Chairman of the Animal Husbandry Department of Washington State College, Pullman, Dr. Ensminger needs no introduction to most Aberdeen-Angus breeders.)

By M. E. ENSMINGER
Washington State College

THE POST-WAR adjustment of live stock numbers to available feed supplies, allowing the maximum of grain for exportation and yet retaining adequate live stock products in the human diet, has constituted one of the most difficult problems ever to face American agriculture. The solving of this problem would have been difficult enough to face near utopian conditions, but no such situation has prevailed.

M. E. ENSMINGER

The echo of the last shot of World War II could still be heard ringing in the distance when our high government officials came forth with the clamor to curtail drastically live stock numbers and feed the world on an Asiatic grain diet; food for human beings rather than feed for live stock. But this was not all! (1) There was the near failure of the 1947 corn crop, (2) threatened return of price controls and rationing of meats and feed supplies with the inevitable black markets, (3) spiraling feed and labor costs, (4) and the well-oiled propaganda of the Charles Luckman Committee. All these came to harangue and haunt those same live stock producers who so valiantly met a war-time meat, milk and egg crisis. Naturally, the six million American farmers and ranchers—the vast majority of whom are live stock and poultry producers—were puzzled.

In the fall of 1947, there appeared to be but the following alternative in meeting the feed-food crisis: (1) drastically reduce live stock numbers, (2) market animals at lighter weights and with less finish, (3) secure greater efficiency of production, or (4) let the people of the rest of the world go hungry. Obviously, the answer could not be found in any single approach.

But before analyzing the results of this chaos, let us briefly review The Live Stock Industry's War Contribution. During the dark days of the war, the plea went out to the American farmers and ranchers to produce meat, milk and eggs as never before. Huge quantities of these highly nutritious and palatable foods, so we were told, were needed as a morale builder for Uncle Sam's officers and men scattered at posts throughout the world, for our fighting allies, and for our war-geared civilians at home. Fortunately, war-time feed conditions were favorable. Bumper crops during the war years resulted in a twenty-five per cent higher feed production than was obtained during a like pre-war period. Moreover, beginning in 1938, the ranchers of the country enjoyed eight consecutive years which were generally favorable to the growth of grass. Such a long run of good luck on the range had occurred only once in the preceding sixty years. Yes, the urgent need for live stock products existed and feed conditions were favorable, but it still required the human element to meet the announced goals. The producers rose to the occasion. Meat production in this country climbed from nineteen and one-half billion pounds in 1941—the outbreak of the war—to an astounding all-time high of twenty-four billion seven hundred million pounds in 1944. This achievement was made by hard sweat and toil and despite many obstacles, not the least of which was lack of competent labor, and it was done without the benefit of parades and medals. A fine tribute, indeed, to loyal and ingenious rural citizens in a democracy.

Everyone is in full accord concerning the magnificient war-time contribution made by the live stock industry. Already historians are thankfully recording the fact that live stock were on the side of free men everywhere. Yes, the recent past was good, but let us now take inventory of the present, and finally project our thoughts into the future of animal science in the atomic age.

The present food-feed situation does not constitute a pretty picture. Today, starvation in many parts of the world is commonplace. It has been estimated that 100,000,000 people in the war-torn countries now are receiving an average of only 1,500 calories per day, whereas the very minimum should approach 2,500 calories. By way of comparison, the average American citizen consumes an average of 3,300 calories daily. From time immemorial, starvation has taken its annual toll in the Orient. Only when the proportions reach into the millions, however, is it referred to as famine. Thus, it is no exaggeration to say that millions of people throughout the world now go to bed hungry each night. In recognition of this fact, every farmer and rancher will help all he can. The question is—how.

There can be no question about the fact that more hunger can be relieved with a given quantity of grain by completely eliminating animals. One economist has estimated that if the use of crops for live stock feed were largely eliminated and we subsisted on crops alone, we would now have enough food for nearly 140,000,000 people of the United States for almost four years. The veracity of this statement cannot be questioned. When fed grains alone, about twelve to fifteen pounds of concentrates must be supplied to animals in order to produce enough meat and other live stock products to support a man for one day, whereas two or three pounds of grain (corn, wheat, rice, soybeans, etc.) eaten directly will support a man for a day. Thus, a given quantity of grain will support several times the number of people if eaten directly, rather than fed to live stock and the meat from the live stock eaten. This is precisely the reason why the people of the Orient have been forced into becoming vegetarians. However, we must recognize that the people of this country will not allow any such a complete shift to an Asiatic grain diet to occur. This would be contrary to the standard of living which our armed forces fought to preserve. Moreover, it would not be making the most efficient usage of our American resources—particularly the pasture and range areas and inedible concentrates and by-products.

Politicians, doctors, merchants, chiefs must be aware of the fact that about two-thirds of the feed used by live stock is not fit for human consumption. In this category are hay, pasture, mill feeds, and other by-products which are converted into meat, eggs, milk, and wool. It is also to be pointed out that beef cattle and sheep have always existed largely on forage, it being estimated that eighty and ninety-five per cent respectively, of their total feeds is derived from roughages. Over sixty per cent of the land area of the United States is pastured at least part of the year. Then, too, much of this forage is produced on land unsuited for the growth of bread grains or gardens. Moreover, in addition to the land itself, labor, tools, storage, processing plants, and transportation facilities may well be limiting factors in any shift to an

(Please turn to page 65

Good Ones are always Cheap

Or, the Story of a $3,200.00 Commercial Bull

By COLIN KENNEDY

NO ONE KNOWS what a good bull is worth. It is a question as old as the beef breeding business itself. It is probable that no one ever paid too much for a good one, providing he sired several crops of calves. On the other hand a lot of $250.00 and $300.00 bulls have been mighty expensive property.

This is the story of a bull that cost $3,200.00 back when cattle were cheap. He went into a commercial herd. His owner considers him the cheapest bull he ever used and one of the best investments he ever made.

Top bull of the Sunbeam Farms sale of June 4, 1940, was Ever Prince 2d of Sunbeam, a son of the champion, Black Prince of Sunbeam. His dam was a daughter of Barbarian of Rosemere 88th. Just fifteen months old he was a pre-sale favorite. His buyer was Weaver Witwer, head of an extensive wholesale and retail food business at Cedar Rapids, Iowa.

Aberdeen-Angus are not new to the extensive Witwer land holdings north of Cedar Rapids. The first Doddies were brought on the farms in 1931. From the start it was intended that they produce at least part of the feed lot requirements. Bulk of the early purchases were pure bred, registered cows. But with the exception of stick-out calves not many of the offspring were registered. The rest—the bulls that were steered and the heifers not good enough for building up the herd—ended up in Chicago as prime Doddie beef.

This spring 333 Aberdeen-Angus females are calving on Sunnybrook Farm, headquarters of the Witwer breeding herd. Operated since 1933 by Douglas Ross, Sunnybrook Farm is the home of Ever Prince 2d of Sunbeam—the $3,200.00 bull. The old boy is now past nine years of age and nearing the end of his breeding career. But he has seventy-five registered daughters in the herd and nine sons are now in use. How many more sons and daughters have been dropped on the farm Mr. Ross does not know, "probably 200 all told."

Those not in the herd have gone for beef. No breeding cattle have been sold from the Witwer herd, either as pure bred or commercial, and none will be until the herd reaches 500 head. Of this number 350 will be at Sunnybrook and 150 on the farm west of Cedar Rapids in Benton county operated by Art Van Wert. There are seventy heifers on the Benton county farm now.

Formerly several hundred head of whiteface steers from the southwest were fed at Sunnybrook. "But when our own Aberdeen-Angus started coming along in numbers we found that they consistently outsold the other cattle by seventy-five cents to a dollar a hundred. So now we are feeding only what we raise. They don't cost us as much per head, and they sell higher. So we take advantage of this two-way profit."

Practical is the word for all operations at Sunnybrook. Buildings are extensive, but practical, and the herd is operated to make a profit. The commercial cows are bred to calve when the grass is starting. Commercial cows and heifers to be bred are handled in units of seventy-five head, with three bulls to each unit. Every ten days the bulls are changed. The result has been high percentage calf crops spaced over not too long a time. In the fall the calves are weaned at 375 to 450 pounds.

In addition to the sons of Ever Prince 2d in use, bulls have been secured for a number of years from Irving Kemp, of Marion, Iowa. The combination of Bell Boy and Sunbeam breeding has worked very well, with care taken in cross mating. Each fall the heifer calves by the Sunbeam bulls are hip branded on one side—those by the Kemp bulls on the other hip. Last year's calves, for instance, carry the numeral "7" on their hip. At breeding age the heifers of Bell Boy breeding are mated to Sunbeam bulls, and those by Sunbeam sires to Kemp-bred bulls. The registered herd is kept on another farm, separate from the commercial unit. From twenty to twenty-five calves are registered each year, although many more are eligible for registry.

Culling of heifer calves, both from the commercial and registered units, is handled a bit differently than is commonly practiced. Except for obvious throwouts all heifers are kept to raise at least one calf. Some "borderline" heifers produce good calves and if not too bad individually may be kept in the herd for a time until something bet-

(Please turn to page 64-H

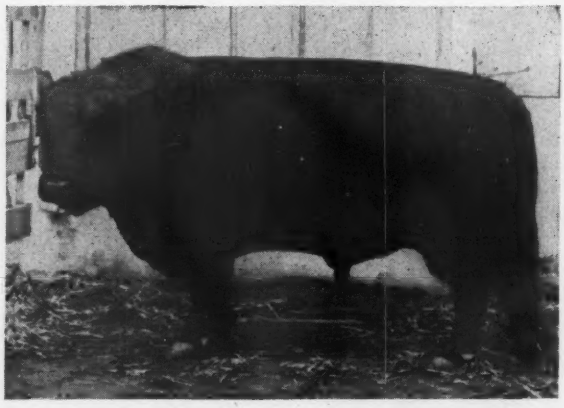

"Old Pete" Built A Herd—(This page, center) "Old Pete", otherwise Ever Prince 2d of Sunbeam, who went into a commercial herd at a price of $3,200.00 and more than paid his way. Now nine years old he is still in active service. (Below) The extensive buildings of Weaver Witwer's Sunnybrook farm where 333 Aberdeen-Angus cows are calving this spring. (Next page, No. 1) Part of the seventy First Calf Heifers in one pasture. (2) These two sons of "Old Pete" are ready for service this spring. (3) Another son of the old bull is being pushed for the Monticello Big Steer Show. Manager Douglas Ross is in the background. (4) Another good son of the old bull with the makings of a show steer. (5) More than seventy 1947 Heifers in this lot. Most of them will raise at least one calf and then the "tail enders" will be cut out. (6) The Witwer farm in Benton county, Iowa, which eventually will have a breeding herd of around 150 head. There are seventy Heifers on the farm now.

1

2

3

4

5

Cornell Fitting Course Proves Popular

In the first fitting and training school ever held at Cornell University, students line up before the camera to show results of their two days' efforts in the care and handling beef cattle for the show ring.

OPPORTUNITY was given to some twenty-five new beef cattle owners and inexperienced helpers to fit and show cattle for the ring at a training school held at Cornell University March 29th and 30th. It was probably among the first of its kind in the country.

Back of the new venture was a meeting of officers and members of the Northeastern Aberdeen-Angus Breeders' Association in which several facts were brought out: There are more county fairs with beef classes; there is now a state cattle show; and several local, state and district fitted sales for cattle. All of these pointed to the need for training, and a school was suggested by Milton Miller, eastern representative of the American Aberdeen-Angus Breeders' Association.

Prof. J. I. Miller, in charge of beef cattle at Cornell and secretary of the Northeastern Association, followed through, and plans were drawn, and the membership contacted. James Ironside, of Ankony Farm, Rhinebeck, New York, one of the top cattle fitters of the state and nationally known for his ability, was engaged as instructor. A small fee was charged to cover expenses.

Even though about twenty-five persons took part, everyone had an opportunity to practice all phases of the work. A group of young cattle from the University herd was used. They were in the "rough" when the group started work with them, but were definitely in show condition by the second afternoon. A fitting and showing contest was held and it was regarded as seriously as a real show. Some of the top showmen were Clayton Taylor and son Robert, of Lawtons; Roger Bradley, of King's Ferry; and Russell West, of Brant Lake.

For the most part, the students had never fitted and shown before. Several, however, had some experience and came for additional pointers. Several father and son combinations attended, also two wives were active participants.

Mr. Ironside proved a real instructor and really gave out with every detail. His helpers with the large group were several from Cornell's animal husbandry department, including Kenneth Tillapaugh, beef cattle superintendent, and Professors Myron Lacy and John Miller.

The two day program included practice on selecting prospective show cattle, clipping, foot trimming, breaking cattle to lead, brushing, feeding for show and sale, preparation of feeds and feed mixtures, and the art of feeding, feeding and care of cattle during shipping and while at show, show equipment, washing cattle, brushing, curling, grooming, showing, and halter making.

As one student said, "We've seen lots of demonstrations but until now never had a chance to do it ourselves." They all considered it highly valuable.

—o—

FIVE STATES JOIN IN TEST OF NEW BANG'S VACCINE.

Dr. T. C. Green, of Charleston, state veterinarian of West Virginia, has been named director of a five-state joint experiment for determining the value of Huddleson mucoid vaccine as a means of preventing brucellosis (Bang's Disease) infection in cattle, Commissioner of Agriculture J. B. McLaughlin announced April 22d.

The experiment, first of its kind ever to be inaugurated by an inter-state group, will be under the auspices of the West Virginia Department of Agriculture. State veterinarians of Maryland, Ohio, Pennsylvania, Virginia and West Virginia will direct the experiments to take place at Victor Farms in Jefferson county.

This project was made possible through the generosity of Mr. R. J. Funkhouser, industrialist and owner of Victor Farms, Ranson, West Virginia, who is furnishing a 160-acre farm, all building and feed facilities for carrying out the experiment, and in addition, underwrote the project in the amount of $20,000.00 for the purchase of live stock and other necessities required in the experiment.

The vaccine to be used in the experiment has been developed by Dr. I. Forest Huddleson, research professor in bacteriology at Michigan State College. Brucella germs are the cause of Bang's Disease in cattle and of undulant fever of human beings.

Sixty-five head of heifers, eight to ten months old, are being selected from brucellosis-free herds for the experiment scheduled to begin on or about June 1st, Dr. Green announced.

Associate directors of the experiment include Dr. H. C. Givens, state veterinarian of Virginia, Richmond, Virginia; Dr. H. G. Geyer, state veterinarian of Ohio, Columbus, Ohio; Dr. C. P. Bishop, director of the Bureau of Animal Industry of Pennsylvania, Harrisburg, Pennsylvania, and Dr. A. L. Brueckner, director of Live Stock Sanitary Service, College Park, Maryland.

J. B. McLaughlin, Commissioner of Agriculture, Charleston, West Virginia, was named chairman of the finance and economic advisory committee for the experiment. Members are Edward Jenkins, Red Gate Farm, Millwood, Virginia, and Taylor Fithian, manager of Victor Farms, Charleston, West Virginia.

The technical committee is headed by Dr. B. H. Edington, of the Ohio Agricultural Experiment Station, Columbus, Ohio. Members are Dr. W. L. Bendix, assistant state veterinarian of Virginia, Richmond; Dr. Norman O. Olsen, professor of animal pathology, West Virginia University, Morgantown, West Virginia; Dr. I. D. Wilson, head of the Department of Biology, Virginia Polytechnic Institute, Blacksburg, Virginia; Dr. W. B. Bell, member of the biology department, VPI, Blacksburg, Virginia, and Dr. Brueckner.

The planning, building and equipment committee is under the joint direction of Dr. W. L. Bendix, of Richmond, Virginia, and Dr. Leo J. Poelma, of the University of Maryland.

The experimental herd will be under immediate control of a veterinarian stationed at the farm, who will be selected by and receive instructions from the directors responsible for the operation of the experiment.

A Selling Advantage

A distinct selling advantage in favor of Aberdeen-Angus steers over those of other breeds is rather common at live stock shows. At the recent Grand National Junior Live Stock Show at San Francisco the 143 Aberdeen-Angus steers sold had an advantage of sixty-four cents per cwt. over all of the Hereford steers sold and a price advantage of $5.39 per cwt. over the Shorthorn steers. The Doddies averaged $34.14 per cwt.; Herefords $33.50 and the third breed $28.75.

Stanley R. Pierce, Breed Builder

THe death April 13th of Stanley R. Pierce removes from the ranks of Aberdeen-Angus breeders another of the pioneer developers of the breed. Mr. Pierce was 76 at the time of his death and had been in poor health for some months. He is survived by his widow, four sons and a daughter.

Closely associated with Aberdeen-Angus all of his life Stanley Pierce was probably as widely known as any breeder in the business. A former director of the American Aberdeen-Angus Breeders' Association, and president of the Association in 1912, Mr. Pierce also was in demand as a judge, with the record of having officiated at some of the top Aberdeen-Angus exhibits of the country.

Doddies first came on the Pierce farm in Ogle county, Illinois, in 1883 when Stanley Pierce was a lad of eleven. His father, B. R. Pierce, purchased his first four animals from Geary Brothers and Whitfield, of Canada —three imported heifers and a bull. A few years later a car load of females was purchased from Mossom Boyd & Co., of Canada. This was the foundation of the historic Woodlawn herd which is still active in the business after sixty-five years.

Late in the 1890s Stanley Pierce was taken into the partnership of breeding Doddies and the firm became B. R. Pierce & Son. It was at the first International, held in 1900, that Stanley Pierce became nationally known. For the grand champion steer over all breeds was a Pierce-bred and fed Doddie—Advance. Occupying the reserve championship spot was another steer bred and developed by Stanley R. Pierce. The selling price of the first of many Aberdeen-Angus to top the great show was $1.50 per pound. This price stood as the International record until 1916.

It was in 1902 that Stanley Pierce created a sensation in Aberdeen-Angus ranks by purchasing at auction in Chicago the Ballindalloch-bred bull, Prince Ito. The price paid was $9,100.00, the record price up to that time and a mark which stood for many years. There were many breeders at the time who doubted the wisdom of the purchase. However, he proved the adage that the good ones never cost too much. The quality of his calves, and their production record, amply justified the price paid. Part of the purchase price, $1,000.00, was realized before the end of the first day of ownership for a Michigan breeder paid this amount as a service fee on a top heifer of the day, Imported Pride of Hope 3d. Prince Ito was the first Highland champion bull ever brought to this country. One of his first sons, Prince Ito 2d, was grand champion bull of the St. Louis World's Fair in 1902 and three years later was grand champion bull of the International.

The use of Prince Ito in the Pierce herd followed a long list of other outstanding sires. The first of these was Moon Eclipser, who sired Bell's Eclipser, whose son, Black Woodlawn, was International champion in 1902. The blood of Black Woodlawn has been intensified in many herds and is still a potent force in the breed today through his son, Oakville Quiet Lad, International champion of 1910. Black Woodlawn also sired Erwin C., International champion of 1913. Through Black Woodlawn and Oakville Quiet Lad came Eileenmere 4th, the first of the great Tolan Eileenmeres.

In 1906, with cattle prices at a low ebb, the partnership herd of B. R. Pierce & Son was dissolved with ninety-six head averaging $286.00. Top of the sale at $1,375.00 was Prince Albert Ito, a son of Prince Ito. Another son of the old imported bull brought $1,000.00, while a daughter brought $825.00. Stanley Pierce asked that he be allowed to bid on Prince Ito and his bid of $1,100.00 kept the old sire of champions in the herd which was destined to carry on under the third and fourth generations.

For several years the Stanley R. Pierce Woodlawn herd held annual production sales at the farm near Creston, Illinois. In later years most of the production was marketed at private treaty. His father, B. R. Pierce, died in 1909.

Always interested in the practical aspects of the business—steer feeding—as the best test of a breeding program it is not surprising that many top show steers have been bred and exhibited by the Pierce family. The four sons — Stanley R. Jr., Lewis, Gay, and Timothy all fed and exhibited steers when youngsters. Three of the sons are today actively interested in agriculture and the Woodlawn herd is carried on as two units — East Woodlawn, "the home place," owned and operated by Lewis Pierce and adjoining West Woodlawn owned and operated by Tim Pierce.

A number of years ago Mr. Pierce, in an article giving his ideas on Aberdeen-Angus breeding, made the following statement: "With the improved feeds and feeding methods of today any breeder should have good cattle. So far as baby beef production is concerned the Aberdeen-Angus excell other breeds, both with their pure breds and grades. The Aberdeen-Angus breed has been bred pure for so long, and so many good ones have been brought out from nearly all families, that it is nearly time to drop all family lines and breed them from a standard of quality or excellence such as markets demand. I found in my breeding of cattle that we got the good ones from good sires, and that the good sires came from good sires, and also good dams. It has always been my desire to

(Please turn to page 65

It's that Last Bid that Counts

Frank Thornton has the Reputation of being a "Sticker"

By STAFF CORRESPONDENT

ONE can't say that J. Frank Thornton isn't a "sticker." Forty-one years ago this coming Christmas, a young fireman on the Chicago and Alton railroad, he came to dinner on the farm where he now lives. An offer was made to him to operate the farm. He quit railroading and has operated the farm ever since.

As an Aberdeen-Angus breeder Frank Thornton, of New Berlin, Illinois, also has a reputation of being a "sticker." An instance was the J. Garrett Tolan sale of June 19, 1929. Unknown in breed ranks, with not too large a herd and not too much capital, he sat in the sale and pitched until he had bought a $4,500.00 bull. It was the bull he wanted, the bull he came to buy, and his instruction to "Bill" Barton, who was working the ring, was to "keep on bidding until I take my hand off my cane." That $4,500.00 bid topped the Tolan sale that year, and also represented one of the top prices of the year. The bull he bought, Eileenmere 190th, "put me in the cattle business. I had to sell about everything at home except the kitchen range to pay for him. But he was a great investment and one of the cheapest things I ever bought." The first 100 calves by the "190th"—bulls, heifers and steers—returned nearly $60,000.00 on the investment in addition to leaving a lot of good daughters in the herd.

But we are getting ahead of our story. When he started farming for himself some forty years ago Frank Thornton operated a general farm. As he got the "feel" of the business live stock operations were stepped up. One year he fed 500 steers for the International. Hog feeding and raising was also on an extensive basis. As is the case with other steer feeders who have bucked the International big-time competition Frank Thornton became a convert to the doing qualities and packer preference for Aberdeen-Angus steers. Not too easy to buy because of the competition from other feeders he decided that a Doddie herd would solve part of the problem through home production of feed lot needs. His first purchases were made in 1924. The first cattle bought were pure breds and included representatives of the Jilt and Juana families. But as families they didn't mean much to the new breeder. He was interested only in the fact that they produced good, thick calves. Until 1937 the Thornton herd was operated on a commercial basis. The heifers put back into the herd were registered. Everything else was marketed as beef.

One of the first top bulls used was Eileenmere T., calved in 1934. For his sire he had the "sire of champions," Eileenmere 32d. He was the first son of the "32d". His dam was the great Blackcap Fandie. He was her first calf. With breeding like that he had every right to be a good bull, and he was. In 1938 the usual feed lot procedure on the Thornton farm was changed. Word had got around that Eileenmere T. was siring some great calves. So all of the heifer calf crop that year not retained by Frank, went to Garrett Tolan. "I guess that is when I quit being a feeder and was graduated to the class of a breeder," he says with a grin.

One of the great producing strains of females that have helped make the Thornton herd was Enchanta—a half sister of Enchantrene, the dam of Eileenmere 85th. "It was in Gus Judy's Blue Ribbon sale in St. Louis in the spring of 1928. I was down there with two loads of Hampshire hogs and had no intention of going to the sale. But Paul Tolan insisted that I go over and I did. But I still had no idea of buying anything. I liked Enchanta when I saw her before the sale, and when she came in the ring I liked her even better. So I started bidding and got her." The contending bidder, it turned out, was the late Ed Hall, of International car lot championship fame, who also knew a good Doddie when he saw one. The Enchanta Thornes and the Enchanta Missies, descending from this great foundation matron, have made a great record in the Thornton herd, and in others.

THE MAN WHO STAYED TO DINNER—(This page, center)—J. Frank Thornton, of New Berlin, Illinois, former railroad fireman and a former steer feeder, who bought a bull and got in the Aberdeen-Angus business. (Below)—Two of the thick, short necked heifers typical of the Thornton breeding herd. (Next page, top)—A view of the Thornton farmstead, tenanted by the Illinois breeder for forty years. (Below)—Some more of the good ones in the Illinois herd representing the blood of Eileenmere 190th, Eileenmere 487th and Eileenmere 500th.

Through Blackcap Fandie, dam of Eileenmere T., has come another great line of producing females in this Sangamon county herd. In 1929 he purchased the cow Blackcap 109th, a daughter of Blackcap Bertram. She produced some great daughters, now known as Thornton Blackcaps. The Thornton breeding herd is a sizable one, but is also a herd of great uniformity. The use of Eileenmere 190th on daughters of Eileenmere T. produced some great brood cows.

Although Eileenmere 190th is still around his use has been halted by an injury. Because he is too valuable a sire to overlook veterinary science is being called on to make every effort to get a few more calves by him. Chief sire today is Blackcap Eileenmere 51st, a son of 190th out of a Blackcap Fandie daughter of Eileenmere T. Two sons of Eileenmere 487th, one out

(Please turn to page 64-H

At 96 He's Looking Ahead

S. Melvin is Country's Oldest Doddie Breeder

By STAFF CORRESPONDENT

NINETY-SIX YEARS YOUNG, and with the record of having bought his first Aberdeen-Angus cows in 1889, Sylvester Melvin, of Greenfield, Green county, Illinois, has two records to his credit. He is the country's oldest breeder of Doddies, and the herd of S. Melvin & Grandsons is the oldest Aberdeen-Angus herd in the country under its original ownership.

Although the veteran breeder will be 97 years old in October his hearing is excellent, his eyesight good, and his interest in the Doddies is undimmed. While his mind quickly recalls cattle and breeders prominent in the '80s he does not live in the past. "Grandfather was out here yesterday going over the herd and the farm, and making plans for at least ten years ahead," relates Maurice J. Melvin, who with his brother, Gary, comprise the junior membership in the firm.

Apologizing that his appearance did not warrant a picture, "because I have been working in the garden and I should clean up", the veteran breeder settled himself at his desk.

"I bought my first Aberdeen-Angus in Chicago in April of 1889. She was imported Miss Metcalfe 4647 with a bull calf at side by Black Knight. It was the sale of T. W. Harvey whose herd at Turlington, Nebraska, was one of the best, if not the best, Aberdeen-Angus herds of those early days. One thing that stands out clearly was that the Turlington herdsman was the great Billy Watson, the son of Hugh Watson, one of the Aberdeen-Angus pioneers of Scotland."

In 1895 the pioneer Illinois breeder purchased most of the herd of Atkins & Andrew, of West Point, Indiana. In this herd were females of the Zara and Mina families, "but they weren't so very popular in those days," Mr. Melvin recalls with a chuckle. However, recent years have seen good females of the Zara family command top prices and the Minas, better known today at Mignonnes, are a scarce and sought-after tribe with quite a producing record.

Some time after this purchase, or at least in the early days of the herd, some females were secured from the pioneer Aberdeen-Angus herd of Goodwin & Judy, of Indiana, on a calf-share basis. "Prices weren't too good in those days and it was the custom of these men to farm out many of their cows and divide the calf crops at regular inter-

A New Old Herd (Upper Photo)—MAURICE MELVIN and his son, MAURICE J. MELVIN, with BANDOLIER 108th of WILTON, a son of Evader's Quality Bardolier, who is the new herd header of the Melvin Angus Farms and S. Melvin & Grandsons. Although probably the oldest Aberdeen-Angus herd in the country under its original ownership the Melvin Doddie operations are undergoing considerable change and face lifting in the form of new blood and improved individuality. (Below) Two of the heifers in the Melvin herd where Zaras and Mignonnes have been fixtures as families for more than fifty years.

vals. One calf crop we divided I remember very well. There were two top heifers involved—Blackbird 25th and Blackbird 26th, and there wasn't much to choose between them either as to pedigree or individual worth. So I took Blackbird 25th and Gus Judy took Blackbird 26th." It should be mentioned that Blackbird 26th went on to be one of the outstanding show cows of her day, climaxing her career by winning the International grand championship in 1905.

So this was the foundation of the Rubicon herd. Asked what bulls had contributed the most to the herd through the years Mr. Melvin was not slow in answering. "My first good bull was McHenry Blackbird 6th 26069. He was calved in 1896 and I secured him and another bull from Mr. McHenry. I sold the other bull to a breeder from Indiana, whose name I don't recall at the moment." McHenry Blackbird 6th was by Heather Lad 4th, and out of Blackbird McHenry 2d, and as Mr. Melvin recalls it he was one of the greatest breeding bulls he has seen, siring both sons and daughters that carried his stamp of quality and substance. "Probably the next best breeding bull I had was Ames Plantation Eric, a son of Black Poe. He was calved in 1918. I only got one crop of calves from him, but they were all good ones." Other bulls of note used through the years include Emulus 20417, and Elkloman, by Kloman, the International champion of 1911 and out of Eileen Lass 2d.

It was some time after the turn of the century that James D. McGregor, of Manitoba, was increasing his Aberdeen-Angus holdings. W. C. McGavock, well known to old time breeders, was commissioned to buy cattle in the states. The Melvin herd was visited and some twenty or twenty-two females selected—including some Zaras and Minas, and the Mina cow, Rubicon Mignonne 12th, sired by McHenry Blackbird 6th. She was destined to make some breed history as the foundress of a popular tribe of cattle and the maternal grandam of Ensign of Glencarnock. Mr. McGregor has been quoted as saying that this one cow was worth the price of the entire purchase. Mr. Melvin also recalls, with a chuckle, that the Canadian, on receiving the cattle, wrote back that they "certainly were responding to feed." For as the veteran breeder remembers it they had come through a hard winter in Illinois, and without too much sustenance.

At its peak the Rubicon herd numbered around 150 to 175 head. In 1919 and 1920 the herd was sold down in numbers, but at no time has the farm been without its Black tenants. For many years the farm was operated by a tenant, who also looked after the cattle.

So much for the past history of the Melvin Aberdeen-Angus. Today the firm of S. Melvin & Grandsons is active. And then there is also the firm of Melvin Angus Farm, which is comprised of Maurice Melvin and his sons, Maurice J. and Gary, the "grandsons" of the first mentioned partnership. The Sylvester Melvin farm, now operated by Maurice J. and Gary, adjoins that of their father.

Tenant operation of either a farm or a herd usually is not too successful. In going into partnership with their grandfather on the farm, and with the cattle, it has been necessary to do considerable rebuilding of both the herd and the land. Progress has been made in the last two or three years in getting together females of acceptable type and blood lines, and in securing herd bulls. The best of the old-line cows, dating back to the foundation of more than a half century ago, have been retained, along with their best daughters. Among them are five Zaras. However, there are no Mignonnes left in the herd, although this probably will be corrected in time. But among the females in the herd, many of which have been added in recent years, are Maid of Bummers Miss Burgess, McHenry Blackcaps and Prides, and which include an own daughter of Eileenmere 15th, granddaughters of Eileenmere 32d and of Black Prince of Sunbeam.

To get started in cattle it was necessary for the younger partners to borrow $4,000.00 to buy cattle. Returns from these cattle paid off the loan and an additional $5,000.00 was borrowed, and most of this is paid off. The returns from the small herd, not counting the heifers put back in to build up numbers, has been $8,000.00 since the boys have taken over. A bull that has been doing a good job for the new herd is a grandson of Eileenmere 190th, secured from J. Frank Thornton, of New Berlin. He has been siring some good calves. Another bull that has left some thick, typy replacement daughters was Peosta Lad 5th, whose pedigree combined Glencarnock Revolution 6th, Black Belmore and Prizemere 32d breeding.

At the last National Sale in Chicago Melvin's Angus Farms purchased Bandolier 108th of Wilton, a son of Evader's Quality Bardolier, out of an imported Jilt cow of Harviestoun breeding. He looks to be a fortunate choice. "He has done a lot of developing since we have had him, and in spite of the fact that he is in service," they say. He is a bull with a lot of style and smartness, combined with smoothness and a world of natural fleshing. Not a show bull, he looks like he will be a breeding bull. With cows in their herd comprising Eileenmere, Sunbeam and Rosemere breeding as well as the pioneer Melvin blood line, they have high hopes for this young fellow from the Otto Nobis herd.

The 375 acre farm, which was bought by Grandfather Melvin in 1882, has been

(Please turn to page 64-H

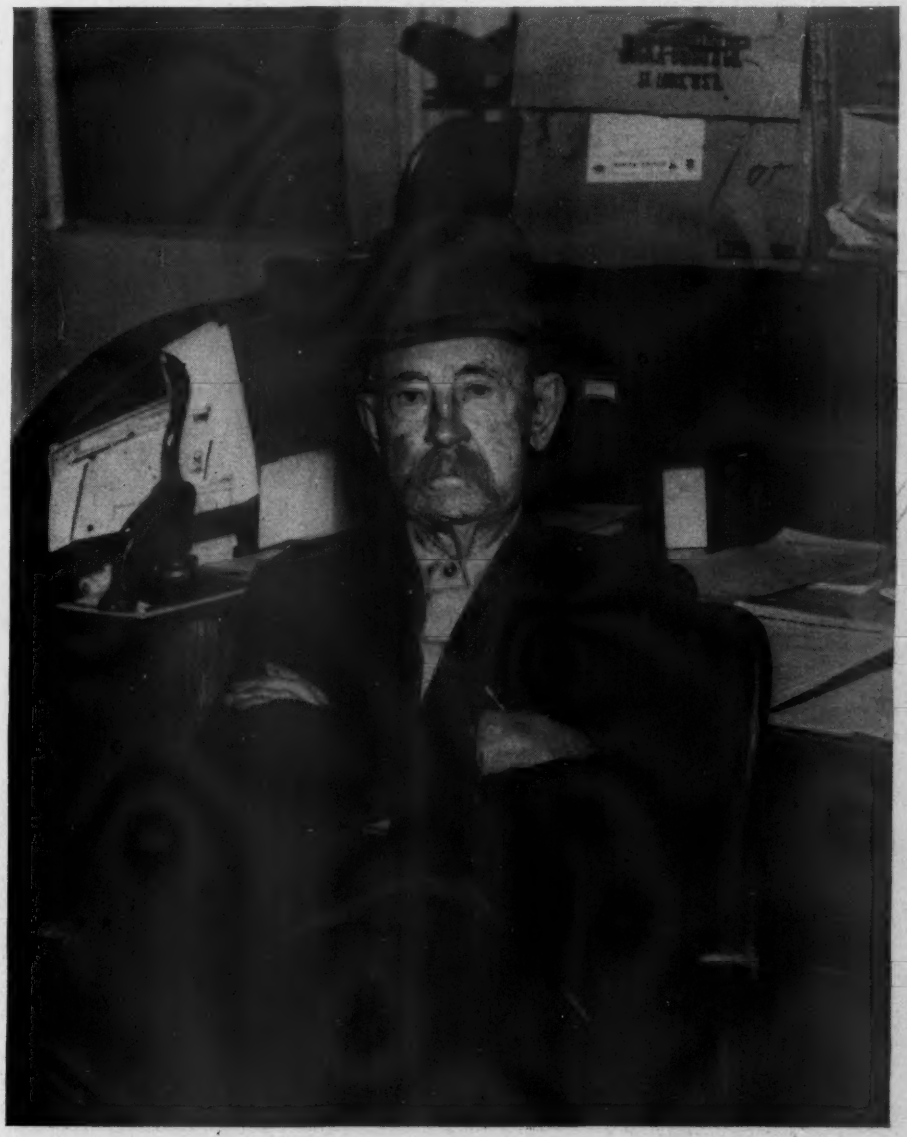

96 Years Young—SYLVESTER MELVIN, of Greenfield, Illinois, who has been in the Aberdeen-Angus business since 1880. Today the herd is known as S. Melvin & Grandsons. Mr. Melvin is pictured at the desk of the Farm Mutual Insurance Company of which he has been secretary for more than a half century.

Club Heifers Started this Herd

And Breniman Partnership has done Very Well

By STAFF CORRESPONDENT

A HEIFER club project of eighteen years ago today has developed into one of the up-and-coming herds of the country. And as is usual in 4-H projects of this kind the heifer deal worked into a father and son partnership with both the junior and senior members of the firm learning the Aberdeen-Angus business together. "And the hard way," Forrest Breniman will tell you. "We made a good start on the first heifers, a better start than we realized at the time. Had we kept on that way we wouldn't have had to start over again a few years later."

Aberdeen-Angus are not new on the Ernest Breniman farm near Brooklyn in Poweshiek County, Iowa. When the elder Breniman moved on the farm forty-two years ago he started using pure bred Aberdeen-Angus bulls to produce feeder cattle. Good bulls were the rule, with several tops of Iowa State sales going into the Paradise Farm commercial herd.

With good Doddie steers produced at home young Forrest Breniman naturally was attracted to 4-H steer feeding. And did very well in county and state competition. But when the idea was talked up of a pure bred beef club heifer project both father and son agreed that it had better long time possibilities. This was in 1929. In December of that year two pure bred heifers were purchased in the production sale of Charles Shipton, of Green Mountain, Iowa. The heifers were of Baden Marshall breeding, he a son of Earl Marshall. Later two other heifers were bought, one a daughter of the $36,000.00 Enlate and the other an Elba out of Imported Edith of Durfold and sired by Excelsior Marshall 3d.

It was a good start but unfortunately later additions did not add up to the quality of the original breeding. In the early 1930's Forrest Breniman showed heifers at both the county show and at the State Fair. "Second and third was the highest I got, but I was learning a lot about the business." The drouth and depression years of the early 30's was another discouraging factor in herd improvement. For the most part steer feeding continued the main item of business on the farm, with many of the calves from the herd being marketed through the feed lot. It was about 1937 that the Brenimans came to the decision that if they were to go places with a breeding herd quality was of utmost importance—females that were top individuals and of producing and popular families, coupled with the use of herd bulls of the top order. It was decided that a good small herd, rather than a larger one, would be the best bet, giving them a better chance to develop and work with the best individuals.

And this has been done. Today the herd of thirty-five females leaves little to be desired in the matter of quality and breeding. And it is a herd with a lot of uniformity. The cows represent Juana, Ballindalloch Georgina, Witch of Endor, McHenry Barbaras, Elluna, Blackcap Bessie, Eldorene and Eisa, Enchantress and Elba Erica families. This is the family line-up. Heading the herd today are Bandolier of Anoka 34th and Elba Marshall Lad 2d. The former bull was purchased in the 1946 Edwards Brothers sale at $4,000.00 and carries four crosses to Blackbird Bandolier of Page in his pedigree. The latter bull, now coming nine years old, was bred by James C. Perrin, of Wisconsin, represents Prince Marshall breeding on the sire's side, and out of a daughter of Pat Burgess, by Envoy of Erin. He has been a great breeding bull with the record of having sired sons and daughters that have proved popular in other herds.

When the farm was visited Bandolier of Anoka 34th had just gone back to Iowa State College, where he is serving under lease. But Elba Marshall Lad 2d was around, acting and looking much younger than his numerical years and apparently good for several more calf crops. And from the conversation of the Brenimans one got the impression that he will be used until his career is finished.

A FATHER-SON COMBINATION—(Above, center) Ernest and Forest Breniman of Brooklyn, Iowa. (Below) A pair of Juanas in the Paradise herd. (Next page, top) Juanerra Erica of Bates 9th and old Elba 3d of Strathmore. (Center, left) Some of the deep-bodied matrons in this Iowa herd. (Right) Elba Marshall Lad 2d, the senior sire. (Below) Lining up for the day's silage.

One of the prized cows in the herd is Elba 3d of Strathmore, by Revolution 81st. She has a few years on her but the Brenimans figure that she may be good for one or two more calves. Dam of Esquire of Bordulac, and other top cattle, she has had a great producing record. A daughter, Elba 4th of Bordulac, sired by Revolution of Page 43d, is also in the herd, as well as Elba 3d of Bordulac, another daughter of the old cow by Eric Bandolier of Brookdale 3d. Another heifer that looked unusually good in the lot was a daughter of Eileenmere 499th. Another of the many eye-takers in the cow herd is Juanerra Erica of Bates 9th, by a son of Envious Blackcap B. 6th. Since the rebuilding program of the last twelve years excellent progress has been made. In 1940 Paradise herd had re-

(Please turn to page 64-C)

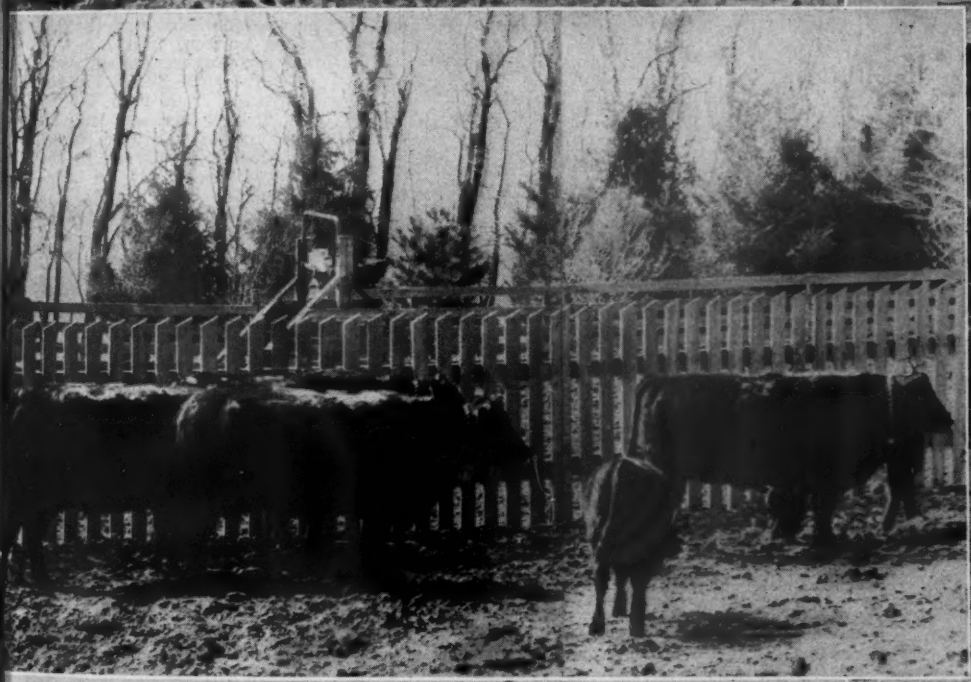

Texas Herd long on Quality

Bluebonnet Doddies Prove It in the Show Ring

By STAFF CORRESPONDENT

IN NO SECTION of the country have Aberdeen-Angus come to the front more prominently than in Texas. On a percentage basis, and in total number of herds, the progress of the Lone Star state in the last five years has been little short of phenomenal. This is natural. Texas is "cow country". Given a chance under competitive conditions the Doddies have always come through. So it has been in Texas.

The story of the Bluebonnet Aberdeen-Angus herd of J. A. McGill, of Paris, Texas, is typical of the Doddie swing in the southwest. It is also a story a little different. For rather than building on numbers Mr. McGill early decided in laying in his foundation that he first wanted quality. The result has been that this herd is one of the best bred in the southwest, as well as nationally, with individuality present to match the combination of choice families and the sons and grandsons of International champion bulls which have been used at Bluebonnet.

The McGill ranch is not large, judged by Texas standards. It consists of 700 acres. But it is unusually productive and is considered one of the best small ranches in the southwest. Before going extensively into Black cattle a program of pasture improvement was started through the seeding of mixtures aimed at increasing carrying capacity per acre as well as increasing the growing season. Old range was fertilized and limed to better grazing, both from a quantity and a quality standpoint. "We think good grass is the first prerequisite in building a great herd of cattle," the owner says. And this foundation has been typical of his ranching activities.

As is usually the case commercial Aberdeen-Angus were first tried by Mr. McGill. Deep in whiteface country the versatile Blacks made a decided hit—no dehorning, less calving trouble, bigger calves at weaning time and a premium price for the Black babies when they were sold. The commercial herd consisted of 150 cows. They performed so well in their missionary role that they worked themselves out of a home. The Bluebonnet owner decided to go into the pure bred business.

The step was not made without considerable deliberation and study. Performance records were studied. Herds were visited and compared. The first cows of the pure bred unit were purchased in 1942—eleven females and a bull. They were from the L. R. Kershaw herd at Muskogee, Oklahoma, a pioneer southwestern herd which has contributed to the foundation of many good herds, and which has produced its share of show ring winners. The bull bought by the new Texas breeder was the son of Revolution 100th, International grand champion of 1931.

Also in 1942 Mr. McGill bought fourteen equally choice females from the Charlie Bates herd at Ada, Oklahoma. These were all granddaughters of Glencarnock Revolution 6th. A number of these cows are still in the herd, along with daughters and granddaughters. The Ed Davis herd, of Iowa City, Iowa, one of the choice fountainheads of that time, contributed seven foundation females. This was the start of the Bluebonnet herd. Aside from top females from a number of the better auctions, purchased over the years, it has been from this solid foundation that the strong record made by McGill Doddies has stemmed.

It was one of these latter purchases, made in 1944, that has helped put the Texas herd on the Doddie map. In a sale at Oklahoma City four years ago one of the choice consignments was a bred heifer from the S. C. Fullerton herd. She was a daughter of Barbarian of Rosemere 103d, bred to Prince Sunbeam 29th—later to be known as the "million dollar sire." Luck was with the Texas breeder for she dropped an outstanding bull calf who was named Black Prince 2d of Paris. Sons and daughters have been making an enviable reputation in the southwest.

Before going farther mention should be made of one of the first of the great breeding bulls used in the McGill herd. He was Burgess 46th, a double great-grandson of both Earl Marshall and the original Maid of Bummers and was secured from Ed Davis, of Iowa. Burgess 46th had a pedigree that was a dream, he was a good individual, and with his background it was thought he should be a breeding bull. So he proved. Many of the top young matrons in the McGill herd are daughters of this bull.

In 1947 the Texas breeder purchased from Sam Fullerton, Prince Sunbeam 23d, an own son of the 1938 International grand champion, the great Black Prince of Sunbeam. In addition he has been using to some extent a great young bull of his own raising, Bluebonnet Marshall, an intensely Earl Marshall bred bull. Bluebonnet Marshall made a great record as a show bull when in the McGill string.

From the standpoint of both individuality and breeding the Jess McGill cow herd leaves little to be desired. In his foundation he has concentrated on Gammers, Jilts, Witch of Endor, Blackcap Bessies, McHenry Barbaras, Prides, Maid of Bummers Miss Burgess, Juanas, and Chimera females. Mated to top bulls that have produced for the herd some great young things.

DEEP IN THE HEART OF TEXAS—(This page, top) This impressive trio of Aberdeen-Angus masculinity from the Jess McGill herd has made an enviable record as a show group, and singly. (Below) Never defeated in class and always Champion—Miss Blackcap of R. L. S. 6th. This daughter of the $40,000.00 Prince Eric of Sunbeam is one of the prize members of the Bluebonnet herd. (Next page, top) A pasture scene of some of the cows and calves in the Texas herd. (Below) Two groups of heifers typical of the kind produced in the McGill herd. The herd represents a strong concentration of Earl Marshall breeding.

The 1947 show herd, under Manager Raymond Barton, further served to put the Bluebonnet Doddies on the map. The circuit included Texarkana, Dallas, Shreveport, Tulsa, Ft. Worth and Houston. When the ribbons were counted at the end of the season there were nine grand championships, one reserve championship, thirty firsts, twenty-four seconds, and a lesser sprinkling of third and fourth place ribbons. One of the top campaigners of the string was Miss Blackcap of R. L. S. 6th, a daughter of the $40,000.00 Prince Eric of Sunbeam. Each time out she won her class and went on to grand championship honors.

(Please turn to page 64-B)

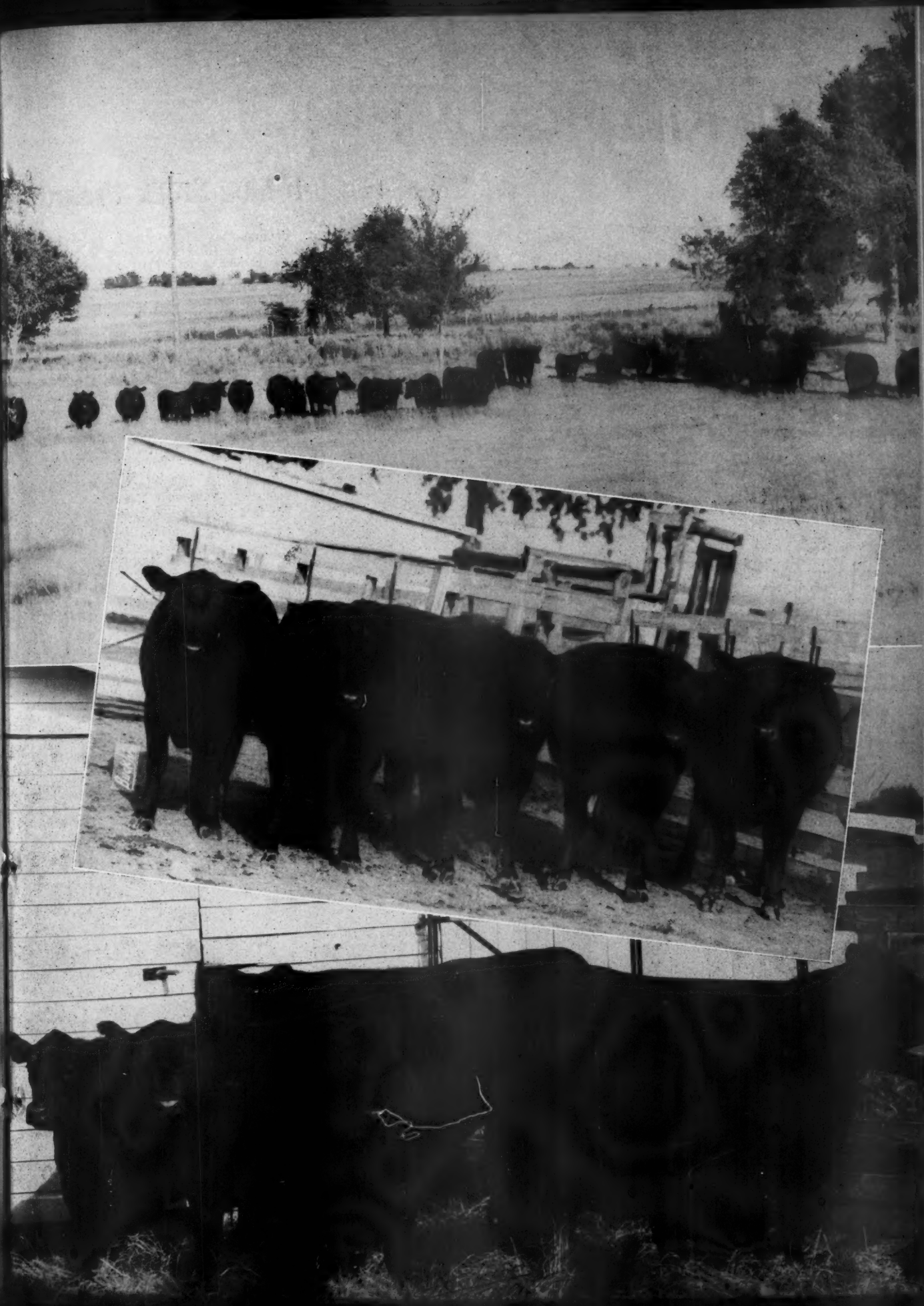

ng

arian
beam
illion
Texas
g bull
2d of
mak-
west.
ld be
breed-
e was
great-
Mar-
aid of
from
urgess
t was
od in-
back-
t he
l. So
he top
McGill
s bull.
reeder
Fuller-
3d, an
Inter-
n, the
Sun-
e has
tent a
s own
rshall,
arshall
Mar-
ord as
he Mc-

vidual-
y herd
ounda-
mmers,
Jessies,
Bum-

is page,
s masca-
enviable
') Never
s Black-
0,000.00
members
pasture
he Texas
l of the
d repre-
Marshall

Chimera
t have
young

Manager
to put
p. The
Shreve-
. When
end of
cham-
ionship,
and a
h place
ners of
R. L. S.
Prince
she won
ampion-

ge 64-B
Y, 1948

Show Ring Results

Of the 4-H Club Live Stock Program

By JAMES W. GOOCH
National Committee on Boys & Girls Club Work

THERE could be no greater proof of the worth of the 4-H program than a glance at its effects on the live stock breeding industry. What youthful 4-H Club members have learned about live stock breeding and care as proven by the prizes they've won in the show ring, is a living tribute to their learn-by-doing way of life.

Many club members have won high awards with their live stock in competition with experienced live stock breeders. It was a wild crowd that cheered a lad and his steer at the 1929 International Live Stock Exposition at Chicago. Elliott Brown, a 4-H'er from Rose Hill, Iowa, had just won the open show grand championship with his Aberdeen-Angus steer, Lucky Strike. Judge Walter Biggar, of Dalbeattie, Scotland, was amazed because it was the second year in succession that a teen-age 4-H Club member had shown to win this high award.

But that was not to be all, for in 1935, Cleo Yoder, of Wellman, Iowa, showed a pure bred Aberdeen-Angus, Pat's Blue Ribbon, to win the open show purple again. The first girl to win the award was Irene Brown, of Aledo, Illinois, who showed Mercer, her Aberdeen-Angus steer in 1938, and broke the Iowa monoply. All told, there have been nine 4-H steers to win in the great International Show at Chicago.

Last fall when Ronald Paasch, of Walnut, Pottawattamie county, Iowa, led an Aberdeen-Angus baby beef of his own breeding to championships of both the junior show and the open class at the American Royal Live Stock Show in Kansas City, it was not the first time he had set a high mark of achievement. In 1939, Ronald purchased a pure bred Aberdeen-Angus heifer from the profits of his previous projects. Today he owns six Aberdeen-Angus cows. He also assists in the managing of the herd which his father established since he entered 4-H work.

Using Aberdeen-Angus cattle as their projects has helped many a 4-H member keep his financial records in the black.

Recognizing the influence of their work, many educational and industrial groups have encouraged 4-H Club members to greater achievements by furnishing them awards of honor.

WILLIAM DORSETT

The year, 1930, marked the beginning of the National 4-H Meat Animal awards program. Since then Mr. Thomas E. Wilson, of Chicago, has given 15,000 medals to county winners in the program. In addition, state winners have received 680 gold watches, 71 sectional winners received Club Congress trips, and the 54 national winners have been awarded Chicago Club Congress trips plus $10,800.00 in college scholarships.

HOWARD ALTENHOF

Key objectives of this program include encouraging 4-H Club members to: Learn the part played by meat animals in the utilization of products of the soil. Produce meat and animal by-products for home and commercial uses. Observe and learn the inherent differences of animals in their ability to utilize feed and produce desired products. Learn the value of home-grown feeds, balanced rations, and using feed efficiently in the raising of meat animals. Learn how to properly manage meat animals.

Mr. Wilson, who has also awarded $23,400.00 worth of junior live stock feeding scholarships in the last thirty years was one of the founders of the National Committee on Boys and Girls Club Work and has been its chairman and principal mentor since 1924. This organization works in cooperation with the Extension Service to further the membership and influence of the 4-H Club program.

DONALD STOTEN, Jr.

For a better view of how Aberdeen-Angus cattle are fitting into the project year of many 4-H'ers let's thumb through a few of their records.

National boy winner in the 4-H Achievement contest last year, and 1945 State winner in the National 4-H Meat Animal awards program, Donald Stoten, Jr., 20, of Carthage, Indiana, has developed a good herd of Aberdeen-Angus cattle. He is recognized by his neighbors as an outstanding breeder.

In addition to prizes awarded him for achievements, Donald has won six scholarships totaling $1,165.00, one of which was for $500.00 from the County Aberdeen-Angus breeders. He has given eighty-seven talks, written thirty-six articles which were published, and has been active in twenty-nine organizations ranging from the American Aberdeen-Angus Breeders' Association to teaching at Sunday School.

Fat calves have earned a neat $1200.00 profit for Bobby Hall, a Houston county, Alabama, 4-H Club boy during the last six years. Besides his cash profits, he also has won at least one blue ribbon on his calves each year for the last five.

Bobby began feeding calves as 4-H projects in 1942. Since then he has fed nineteen calves and has shown them at district and state shows. Most of the calves he has fed were purchased from a neighboring breeder, William A. Womack, Route 2, Ashford, Alabama.

At the 1947 State show, Bobby exhibited the reserve grand champion, a 1130-pound prime Aberdeen-Angus steer. For this accomplishment, he was awarded a free trip to the National 4-H Club Congress in Chicago.

Neil Harris, 16, of Monroeville, received a 17-jewel gold watch for having the highest rating state record in the 1947 National 4-H Meat Animal program. His seven-year record in 4-H work shows that he handled nine baby beeves and twenty-six hogs. Neil won many placings on his meat animal exhibits, which brought his estimated total income from all 4-H projects to $2,295.12. He showed the reserve champion steer at the 1946 New Jersey Baby Beef Show. This Aberdeen-Angus steer was named "Paul Whiteman, Jr." by Neil because he came from Mr. Whiteman's Walking Horse Farm at Rosemont and was given to Neil by the band leader as a Christmas present. Neil has produced more than five tons of beef and pork in his 4-H Baby beef and swine projects.

Another 1947 winner in the National 4-H Meat Animal program, Howard Altenhof, 18, of New Braunfels, Texas, handled thirty-four baby beeves and 359 hogs.

Fat calves have earned a neat $1200 profit for BOBBY HALL, a Houston county, Alabama, 4-H Club boy.

Howard won many placings on his meat animal exhibits, including $1,117.00 in cash prizes. In 1945 he showed the grand champion steer at the county show and a first place Aberdeen-Angus at the Fort Worth Show.

William Dorsett, of Sellman, Maryland, also a national winner in the program, now has three pure bred Aberdeen-Angus heifers with plans to develop a herd. He is interested in live stock judging and has taken part in the county judging contest for several years. In 1945, William was high individual in the state judging contest.

Like those who have learned much about sewing, better ways of doing farm chores, soil conservation and many other farm and home operations, these young 4-H live stock breeders have had eye-opening experiences in leadership as well as cooperative enterprises. They have developed a desire for higher standards of living and a drive to do something about it.

The 4-H training has left 14 million 4-H alumni with the attitude that farming is a scientific operation; that agriculture and industry are both important groups in the democratic system and must work together for common benefit.

So come next fall and the live stock shows, you can bet these boys and girls who pledge their head, heart, hands and health to serve their club, community and country, will again be well represented. They will be showing what they can produce through a program backed by good leadership and public support and based on the idea of learning by doing how to "Make the Best Better."

VERN CARLSON, 19-year-old 4-H'er of Comanche, Iowa.

SHERIDAN COUNTY FIELD DAY.

Second annual Field Day of the Sheridan County Aberdeen-Angus Breeders' Association will be held June 27th at the ranch home of Mr. and Mrs. Leo Furman near Rushville, Nebraska. All boys and girls in the territory feeding beef club calves, along with their parents, are invited to attend the affair even though their project may be of another breed.

October 26th has been tentatively picked as the date of the second annual fall sale of the Sand Hills Doddie group.

—o—

NEW MEXICO'S SECOND SHOW & SALE.

The New Mexico Aberdeen-Angus Cattlemen's Association has announced that its second show and sale will be held in Clovis, New Mexico, at the Fair Grounds on Monday, October 11, 1948. A fine, new pavilion is expected to be finished and ready for this event.

The Clovis Chamber of Commerce, the Business and Live Stock Men of Clovis and the New Mexico Aberdeen-Angus Cattlemen's Association are doing everything possible to make this repeat performance an outstanding live stock event in the state this year, just as it was last year.

Registered cattle only will be sold. Applications for entry are now being made through the office of Sale Management, 421 Continental Oil Building, Denver, Colorado. The deadline for entries is July 1, 1948, and all Aberdeen-Angus men are invited to consign, and to do so at once. Only top offerings will be considered and a cordial invitation is being extended to every owner of registered Aberdeen-Angus, from any state, to take part in this important coming live stock event. Address your correspondence to the office of Sale Management mentioned above, or direct to Rebecca James, Secretary New Mexico Aberdeen-Angus Cattlemen's Association, P. O. Box 562, Taos, New Mexico.

What can be Done

To Interest More Commercial Producers in using Aberdeen-Angus Bulls?

IN my last article I compared two sales held recently in the state of California only a few days apart and only a short distance from each other. I stated that in one of these sales seventeen good Aberdeen-Angus bulls of serviceable ages brought an average of slightly over four hundred dollars and in the other one, two hundred seventy-five Hereford bulls brought an average of nearly seven hundred dollars. I wish now to correct a mistake in my statement of the Hereford average. Instead of seven hundred dollars, the Hereford average was seven hundred and sixty-six dollars and practically all of these bulls went into commercial herds as was true of most of the seventeen Aberdeen-Angus bulls which sold for an average of more than three hundred dollars less than was realized for the Herefords.

Wide variations in the average selling price of animals sold to breeders of registered cattle are reasonably accounted for. The reputation of the herds from which they come, blood lines and family origin as well as individuality are all governing factors in establishing sale values. And as far as this class of sales go there is not a great deal of difference in the average prices that have been realized in recent years on sales of Aberdeen-Angus and Herefords. In other words, our top Aberdeen-Angus sales and the top Hereford sales have been about on a par as far as average prices go and as far as extreme top prices are concerned. But as a rule, cattle sold through sales of this kind go principally to breeders of registered cattle who buy them either for foundation animals or for the improvement of their existing herds.

The purchaser of bulls to be used for commercial beef production is as a rule a hard headed business man. His operations must show a profit in actual dollars and cents. He is not influenced by fads and fancies. His sole interest in bulls is in getting the ones which will give him the best results when his calves go over the scales at market time. Considering this, by no stretch of the imagination could one say that an Aberdeen-Angus bull would not be worth at least as much as a Hereford for this purpose provided they are equal in individuality and come from equally good lines of breeding in their respective breeds. If anything, the scales should tip in favor of the Aberdeen-Angus because has it not been pretty reliably demonstrated that Aberdeen-Angus cattle either as feeder calves or as finished steers, bring a higher price than those of any other breed. Has it not also been reliably established that Aberdeen-Angus cattle are at least equal to the Hereford and many operators claim they are better in rustling ability and in hardiness. Is it not also known that Aberdeen-Angus cattle are immune to cancer eye, that calves sired by an Aberdeen-Angus bull under the same conditions are heavier at weaning time and that the use of an Aberdeen-Angus bull largely eliminates calving trouble which is an important consideration particularly with range operators, as is also cancer eye. With all these advantages there is the hornless feature of the Aberdeen-Angus thrown in which is also an important consideration in economical beef production under any condition.

In the face of these known facts in favor of the Aberdeen-Angus can anyone give a valid reason why they are not at least in equal demand with the Hereford by commercial producers, particularly producers in the range areas?

Can anyone cite anything that the Hereford has that the Aberdeen-Angus does not have? On the other hand, as stated above, we know that the Aberdeen-Angus does have qualities to recommend it for commercial use which the Hereford lacks.

I have no quarrel with the Hereford breeders. They are a fine lot of people and they have a great breed of cattle. That they are wide awake and agressive in pushing the interests of their breed is to their credit and it seems to me that we Aberdeen-Angus breeders could profit by adopting some of their promotional methods in bringing the merits of our breed to the attention of the range producer. That all too few of them now are aware of the advantages of Aberdeen-Angus cattle is evidenced by the comparative sale averages that have been mentioned.

This situation seems all the more strange to this writer who knows by personal contacts that practically every range producer who tries Aberdeen-Angus, no matter where he may be, is one hundred percent for them and is always an enthusiastic booster for them under range conditions. There must, therefore, be some reason that has nothing to do with the relative merits of the two major breeds of the range country, the Aberdeen-Angus and the Hereford that causes the disparity in values between bulls of these two breeds. And there are, according to my observations, several such reasons, principal among them being the later introduction of Aberdeen-Angus cattle to the United States and particularly to the Western portion of it. And it seems to me that it is important that the sponsors of our Aberdeen-Angus breed of cattle do everything possible to overcome this handicap under which Aberdeen-Angus breeders have been operating from the very beginning of our breed in America, particularly with regard to the range outlet for our bulls. We evidently need more vigorous promotional work from every source available in getting the merits of Aberdeen-Angus cattle to the attention of the commercial producer, many of whom buy bulls by the carload.

Otto V. Baules

Lifetime Breeder, Showman, Judge

It is obvious that the principal reason for Hereford bulls so far outselling Aberdeen-Angus bulls in the range trade is that we lack competition for our Aberdeen-Angus bulls. We do not have enough commercial producers interested in using our bulls. It is a well known fact that competition is the life of any business and without it trade becomes stagnant. In my last article on this subject I stated that individual Aberdeen-Angus breeders, the Pacific Coast Aberdeen-Angus Association, the National Association and other associations of similar nature are

(Please turn to page 64-C

LAST MINUTE *flashes* FROM OUR WASHINGTON BUREAU

Farm Prices are going to Remain at Fairly High Level

By JAY RICHTER
Associate Editor

FARM PRICES are going to remain at a fairly high level for some time to come . . . with the position of live stock producers especially good in the next year . . . barring sudden outbreak of war.

That's how Washington economists and officials size up the picture as of today. About the chances for war soon, this year or next, there are wide differences of opinion. Fact is that nobody can answer that one. But the best guessers are saying that the international situation has stabilized, and that it will remain that way for at least a while.

Joe Stalin has been licked in Italy, and that U. S. victory is having its effects elsewhere in Europe. Everybody loves a winner, and America is on top, now. Marshall Plan dollars don't harm U. S. prestige any, and, if spent wisely to rebuild Europe instead of merely to relieve or reform it, the return to this country in good will and future trade should be enormous.

Add it up, say the experts, and war in the immediate future is a very long-shot possibility. Granted this international good weather in the next year, and ruling out bad weather harmful to crops, there's some good times right around the corner for cattlemen.

The experts predict that feed grain supplies will be up about ten or fifteen per cent per animal next fall, with other feeds fairly ample. A considerable drop in grain prices is anticipated, with demand and prices for cattle strong and steady.

Cattle now on feed are down about twenty-five per cent from last year, and fed cattle are far short of demand. Marketings of grass cattle will be down about ten per cent or more, and prices are expected to decline less than usual in late summer.

■

Congress recently pushed the Agriculture Department's economic forecasters way out on the limb, requesting them to predict the U. S. agricultural situation from five to twenty-five years ahead.

The lawmakers are using the information as a guide in consideration of the proposed new, long-range farm program.

USDA's economists are optimistic about the future.

"The prospect for American agriculture over the next quarter century," they reported "is relatively good."

They were careful to point out that there are a number of developments which could upset the applecart. War is one. Another is the threat of too much plow-up. . . . the chance that the nation might, almost unwittingly, swing even further away from sound grassland farming. Still another danger is ill-advised government policies which could throw a giant monkey wrench into the farm plant.

Assuming these dangers are avoided, the forecasters expect U. S. producers to boost output by twenty to twenty-five per cent in the next twenty-five years. They anticipate growing demand for farm products, especially for live stock and live stock products, particularly milk.

While the U. S. population is expected to grow fifteen to twenty per cent by 1975, declines in farm population probably will continue. The trend toward fewer and larger farms will go on.

The view for the next five years is equally optimistic. The Potomac prognosticators believe that the expected post-war decline can be gradual this time instead of the sharp nose-dive occurring after World War I. They see the economy leveling off to a stable plane.

■

Whatever the outcome of the oleo-butter controversy, its after-effects are bound to harm all of American agriculture, say veteran observers here.

Fact is that the bitter fight is having repercussions out of proportion to the importance of the tax repeal issue itself. The controversy has split the congressional farm bloc wide open, with each side stomping off to join up with strange bedfellows.

The upshot is that all farm legislation is in danger of being bogged down in the welter of controversy. Up to now, there's been at least a small chance Congress would act at this session to pass the long-range farm program bill. There's not the ghost of a chance now for over-all legislation of that type.

Already, the bad feelings stirred up has been projected into behind-the-scenes debate on extension of price supports beyond this year. Another bill which may be beaten down by the sheer weight of bitter words is the proposed land resources act which aims to coordinate and improve soil and water conservation, a goal everybody wants to achieve.

Most observers, watching from the sidelines, think the oleo forces are going to win out on Capitol Hill. But the war won't be over then. In almost half the states there are laws limiting the sale of oleo.

If oleo finally wins a complete victory, there still will be room for bigger sales of both butter and margarine, according to officials. They point out that the per person consumption of butter and oleo was twenty per cent higher in the peak year of 1926 than last year.

Many dairy experts think that the use of skim milk products could be expanded, thereby giving butter a better competitive position.

■

USDA scientists are posting a "want ad" for the special attention of cattlemen.

They want to know where to locate the foot-and-mouth research laboratory recently approved by Congress. The lawmakers have put some strings on the choice of a site. It must be on an island, they ruled in order to lessen the danger of infection of U. S. herds.

Congress also stipulated that the island chosen must not be connected with the mainland by a tunnel or bridge. That one was put into the law on the demand of New York congressmen who didn't want the structure on Long Island.

Scientists would prefer a laboratory near the mainland to ease transportation problems. They also want a location which could be protected from military attack.

Preliminary plans for the structure have been drawn up in USDA's Bureau of Animal Industry.

■

If production costs on the farm keep going up, part of the blame can be put on increased freight rates.

Another increase in rates, granted to the roads by the Interstate Commerce Commission in April, puts freight schedules approximately fifty per cent above pre-war.

Farm officials predict rates will go up again before they level off or come down.

The new increases take the place of two temporary increases of ten per cent each, granted to the roads last year. They average about twenty-seven per cent, varying from region to region.

They were upped twenty per cent in the West, thirty per cent in the East, and twenty-five per cent in the South. Between these geographical areas the increase is about twenty-five per cent.

■

Farm real estate prices are continuing their steady climb, but at a slower rate, Agriculture Department figures show.

Land values increased seven per cent in the year ended last March 1st compared with twelve per cent for the previous year.

EDITORIAL

BIBLE THOUGHT—
Lay not up for yourselves treasures upon earth, where moth and rust doth corrupt, and where thieves break through and steal; but lay up for yourselves treasures in heaven, where neither moth nor rust doth corrupt, and where thieves do not break through nor steal.
—Matthew 6:19-20.

Beef Cattle Numbers Continue Downward Cycle

The JOURNAL'S contention, from field observations, has been that there is an appreciable shortage of breeding and feeding beef cattle throughout this country. For these reasons we have contended continually that there should be no noticeable decline in valuations. This contention is further supported by a marked increase in population, requiring an additional tonnage of beef annually. With present high market levels this is a good time to further cull herds. Hold on to the good ones regardless of the cost of feeds for the day is coming when there will be an abundance of feed which will in turn induce expansion in numbers. Drastic culling will insure the next cycle to be of better quality than the last.

The 1948 live stock inventory release from the Bureau of Agricultural Economics of the USDA is here offered as further evidence supporting our position. The following is taken from Western Live Stock:

"The number of beef cattle on the ranches and farms of the United States decreased by 1,510,000 head during the past year and the total number of live stock dropped to the lowest level since 1939, according to the January 1, 1948, annual live stock inventory just issued by the Bureau of Agricultural Economics of the USDA.

"Beef cattle numbers had been dropping since 1945, the peak year, and by the first of this year had gone down to 41,229,000 head. This was 1,510,000 head less than the number inventoried at the start of 1947 but was 4,363,000 more than the average number reported each year from 1937-46. (See table on this page for details.)

"The decrease in numbers of all cattle, including dairy animals, during 1947 was one of the greatest experienced, reported the BAE. It resulted, says their report, from a record slaughter of cattle and calves accompanied by reduced imports of cattle from Mexico. The effects of this heavy slaughter, it was pointed out, was eased by a better than average calf crop in 1947.

"The decline was a continuation of a downward phase of the present cattle numbers cycle which began in 1945. The reduction in numbers of all cattle, including dairy animals, was from 81,207,000 in 1947 to 78,564,000 at the start of 1948, a drop of three per cent. The entire cattle population now stands at the lowest since 1942 but remains above any year before 1943 and above the 1937-46 average.

"The greatest decline among various classifications of beef animals was in steers which showed a drop of five per cent. Steers now count at 18 per cent below 1945, the peak year. Beef cows were estimated to number about two per cent below the level of the past three years but to be substantially above the numbers reported before the start of 1944. Beef heifers decreased two per cent during the past year. Calf numbers were down four per cent, the lowest number since 1941.

"The beef cattle population of the western states went down 495,000 head during 1947. Six western states showed an increase in beef cattle this year as compared to four with increase last year. The largest increase was for Colorado, with a jump of 42,000 head. Greatest decrease was noted for Texas. 262,000 head, reflecting dry conditions in some areas of that state.

"The North Central States, including the Corn Belt feeding areas, showed a marked drop in numbers of beef cattle—770,000 head. This was 926,000 below 1946 although the decline from 1946 to 1947 was only 156,000 head. The greatest numerical decline in this area was in Iowa, 348,000 head, most of which was in steers and calves, reflecting the reported light stocking of feed lots.

"In the South there was a drop on a regional basis but some individual states showed an increase, notably Kentucky with an additional 77,000 head. Louisiana showed a decrease of 128,000.

"The valuation of the nation's cattle reached the highest level on record. Value of all cattle, including the dairy animals, was put at $9,150,000,000 at the start of 1948. This was $1,243,000,000 higher than at the start of 1947. The average value per head of all cattle was estimated at $116, which is $18.60 higher than a year earlier.

"The decrease in numbers of sheep continued but the downtrend was considered more moderate than during any year since 1942. The number of stock sheep at the start of 1948 stood at 30,544,000 head, the smallest since records began in 1867. The decline in numbers is relatively greater for farm flocks than for range flocks and there was a further drop in the number of farms keeping sheep. A number of important western sheep states showed fairly marked increase in the number of ewe lambs, indicating a possibility that the downward trend is being checked in some of the western states.

"Numbers of hogs were down, too. The January 1, 1948, estimate puts their number at three per cent below a year ago and seven per cent below the 1937-46 average. This was the lowest number since 1941 and 34 per cent below the all-time peak of January 1, 1944. The decline is a result of heavy marketings of hogs during the last quarter of 1947.

"Horses continued to decrease in number to the tune of nine per cent to reach the smallest number on record. This year's estimated 6,607,000 head is 15,824,000 under the peak year of 1915. The decrease in horse numbers in the West is less than in the nation as a whole by about two per cent."

Here is a state-by-state tabulation of beef cattle numbers on January 1, 1947, and January 1, 1948, as reported by the BAE, USDA, together with amount of decrease (—) or increase (+) since a year ago.

	1947	1948	Change
WESTERN RANGE STATES			
Okla.	1,521,000	1,376,000	— 145,000
Texas	6,794,000	6,532,000	— 262,000
Mont.	1,593,000	1,589,000	— 4,000
Wyo.	956,000	972,000	+ 16,000
Colo.	1,404,000	1,446,000	+ 42,000
N. Mex.	1,086,000	1,088,000	+ 2,000
Ariz.	846,000	803,000	— 43,000
Utah	374,000	355,000	— 19,000
Nevada	473,000	458,000	— 15,000
Wash.	369,000	362,000	— 7,000
Oregon	671,000	698,000	+ 27,000
Calif.	1,520,000	1,391,000	— 129,000
Idaho	536,000	557,000	+ 21,000
N. D.	893,000	886,000	— 7,000
S. D.	1,819,000	1,847,000	+ 28,000
Totals	20,855,000	20,360,000	— 495,000
NORTH CENTRAL STATES (Including Corn Belt)			
Ohio	570,000	561,000	— 9,000
Ind.	708,000	685,000	— 23,000
Illinois	1,571,000	1,434,000	— 137,000
Mich.	335,000	315,000	— 20,000
Wis.	332,000	321,000	— 11,000
Minn.	1,026,000	950,000	— 76,000
Iowa	3,214,000	2,866,000	— 348,000
Mo.	1,611,000	1,570,000	— 41,000
Nebr.	3,069,000	3,054,000	— 15,000
Kans.	2,526,000	2,436,000	— 90,000
Totals	14,962,000	14,192,000	— 770,000
SOUTHERN STATES			
Md.	77,000	85,000	+ 8,000
Va.	401,000	402,000	+ 1,000
W. Va.	254,000	242,000	— 12,000
N. C.	147,000	149,000	+ 2,000
S. C.	111,000	109,000	— 2,000
Ga.	524,000	507,000	— 17,000
Fla.	1,012,000	1,010,000	— 2,000
Ky.	663,000	740,000	+ 77,000
Tenn.	558,000	536,000	— 22,000
Ala.	554,000	508,000	— 46,000
Miss.	792,000	750,000	— 42,000
Ark.	438,000	383,000	— 55,000
La.	934,000	806,000	— 128,000
Totals	6,465,000	6,227,000	— 238,000
OTHER STATES	457,000	450,000	— 7,000
GRAND TOTALS FOR U. S.	42,739,000	41,229,000	— 1,510,000

—o—

Meat Strike

Regardless of the meat workers strike the public has enjoyed its daily meat ration which has not been too badly curtailed. According to available figures meat output ran around 300,000 pounds per week just prior to the strike. The output dropped nearly fifty percent the first week, but by the end of the third week had increased to a little better than seventy-five percent of the pre-strike level.

Destroying property of industry or private individuals on these occasions is entirely uncalled for, unethical, un-American. Men should resort to legal measures in such disputes. It is a fine situation when men who want to work are denied that privilege.

Fred Hahn

Le Baron Farm

Type, Style and Quality

Le Baron's herd is not only UNIFORM, but is UNIFORMLY right in TYPE, rich in QUALITY and known for STYLE. The successful breeder today needs the TYPE, STYLE and QUALITY of Le BARON breeding.

Breed Character is Paramount at Le Baron

Note *the Uniformity* of these Bulls

From left to right they are: LE BARON EPPONIAN, EPPONIAN JR. of LE BARON, EPPONIAN 6th of BROADVIEW, EPPONIAN 5th of BROADVIEW and EPPONIAN 8th of ROSEMERE.

WE HAVE FOR SALE PRIVATELY

Having cancelled our sale, we are now able to offer an excellent group of YOUNG BULLS and FEMALES that we had reserved for the sale. Foundation stock is available in all ranges of prices and of quality to suit every need. Le BARON cordially invites you to inspect our herd at any time, whether you wish to buy or not; we are always proud to show our cattle.

Le Baron Farm **Warrenton, Virginia**

MR. and MRS. LEON COTNAREANU, Owners **ALLAN and JAKE REED, Herdsmen** **DAVE SUTHERLAND, Manager**

Sanders History of Aberdeen-Angus

Continued from April issue

. . . . . By ALVIN H. SANDERS

WASHINGTON

The Masterson Ranch herd at Cle Elum, Washington, is owned by H. C. Masterson and B. L. Masterson and was established in 1914. Their first bull was a non-registered pure bred from the herd of John Smithson, Washington State pioneer Aberdeen-Angus man. Their first cows were grades, sired by bulls from this herd. They bought their first registered cows from Dickson & McDowell, of Prineville, Oregon; later buying from Congdon and Battles.

The herd was quickly built up to two hundred head and has since been maintained at about that figure. Since Mr. Battles came to Washington they have used fifteen of his bulls in their herd. Four of these were Prizemere 32d bulls. The most outstanding bull from a breeding stand-point ever used in their herd was Queenmere 18th 345220, by Meraman of Tierra Alta. The next in line was Blackcapmead 4th 382539 purchased from J. A. Scollard, Chehalis, Washington. Other outstanding sires used in the herd were Pride of Glendale 2d 26766, a Canadian bull; Blackmere 126th 442609; Prizemere 154th 425346; Roseman 12th of Rosemere 494203; and Eric 6th of Broadmead 406484. The present chief herd bulls are Pride Lad of Kittitas 558198, bred by Otto Battles; and Ericman of Kittatas 3d 617080. They have recently bought of L. R. Kershaw, Muskogee, Oklahoma, the good bull calf, Everjur 637335, by Juryman of Don Head.

Laurence Mellergaard, of Ellensburg, Washington, has always been interested in cattle and has been a breeder of pure bred Aberdeen-Angus for the last twenty years, but not until 1937 did he purchase any registered stock. He purchased twelve heifers from Weymouth Crowell at Oregon which originated from the Otto V. Battles herd at Yakima. The first sire used with his registered stock was Killmere 3d 403321, bred by Kemp Bros., Marion, Iowa. He then purchased eighteen heifers from Scollard at Chehalis.

Last summer he purchased five heifers from the Washington State College at Pullman, Washington. He also purchased an outstanding sire, Heatherbrook Prince 90th 633248 from Thomas Henderson and Son, Lacombe, Alberta, Canada. Mr. Henderson stated that he is from a cow sired by Prince Marshall 7th, a bull that stood second in his class in Chicago as a senior yearling.

Other outstanding sires that he has used are: Prizemere 466th 543538, Blackmere 225th 539923, which were bred by Otto V. Battles at Yakima.

The J. A. Scollard herd at Chehalis, Washington, was founded in the summer of 1917. Mr. Scollard bought ten two-year-old heifers, most of them of the J. D. Evans herd of Indiana; also Eileenmere C. B. 5th a two-year old bull from Congdon and Battles. In 1918 he bought ten head of cows from August Ohrman, of Claremont, Minnesota and got a very good bull with them—Blackbirdman C. B. X., by Oakville Quiet Lad. However, foreman Heden says that Ericman C. B. 5th has proved to be the best sire yet used. His get have been shown with good success. A herd was shown from 1923 to 1928 inclusive, at the leading Canadian shows and also in Washington, Oregon and California. The present size of the herd is fifty head of breeding cows.

OREGON

Oregon has at least a dozen collections of pure bred black polls including those owned by the J. S. Guttridge estate at Prairie City; J. W. Freeman, Baker; D. E. Alexander, Klamath Falls; C. V. Barton, Merrill; L. A. and G. D. West, Klamath Falls; G. W. Bond and Son, R 1, Junction City; Humphrey Bros., Jasper, Weymouth Crowell, Grande Ronde; I. G. Pace, Joseph; Henry S. Wade, Lostine; Fred Wetle, The Dalles; E. E. Northrup, Banks.

The J. S. Guttridge estate is operating in a big way in Aberdeen-Angus at Prairie City. The pure bred herd numbers four hundred head, and a commercial herd of sixteen hundred head is maintained. The original foundation cows were purchased from Johnson Workman, Russell, Kansas, in 1926. Idolmere 6th was the first sire used, followed by Prizemere 159th. Both of these bulls were sired by Prizemere 32d. The get of Prizemere 159th have been winning at recent California shows. Probably he has proved the most successful sire used to date.

Thirteen females were purchased at the Congdon and Battles dispersion. In fact, most of the females in the herd carry the breeding of Congdon and Battles. In 1935, Emulate 19th of St. Albans, the top bull of the 1935 Chicago International, was selected as an outcross sire. Eileenmere 192d, purchased from Otto V. Battles, has the promise of a great stud bull. Mr. J. Sherman Guttridge, under date of September 14, 1939, says "This is our first year of showing, and Miss Guttridge 100th, calved March 10, 1939, has been winning the grand championship honors at the California shows. Our steers have been winning championships in the junior shows for a number of years on the Pacific Coast. Kale Workman is our herdsman."

CALIFORNIA

Mr. H. O. Harrison, of San Francisco, California—a man of large means—decided in 1920 to assemble one of the largest collections of pure bred Aberdeen-Angus in the world. He owned a fine farm at Woodland, in the Sacramento Valley, and a great ranch property further north known as Oak Park. His first purchases were made from Congdon and Battles—pure bred bulls for use upon grade females; but in 1923 he bought the entire Hampton herd in Tennessee, comprising some one hundred forty head. Another large lot was secured in Iowa from Colonel W. H. Cooper, the well known auctioneer. During the next few years tops were bought at various public sales. Finally one hundred head, of which seventy-five were cows and heifers, were secured from the Hartley Stock Farm, and at the Chicago International of 1923 probably the greatest of all grand champion bulls in this country, Blackcap Revolution, was purchased from James D. McGregor for the long price of $15,000.00. With him came from Glencarnock one hundred head of valuable females. This sensational son of Earl Marshall had been bought at an Escher and Ryan sale for $4,300.00, and his get proved so promising, and his own individual merit was so outstanding, that he was by common consent regarded as probably the most valuable black bull then living.

In 1926 twenty daughters of Earl Marshall were secured, with the intention of in-

augurating a policy of line breeding through the use of Blackcap Revolution and Black Marshall 11th, which had been taken out of the Escher and Ryan sale of 1924 at $10,100.00; Hobart Ames having bid an even $10,000.00 for the bull. Then the Carl Anderson show herd was bought, and more good ones came from Congdon and Battles. Meantime the bull, Eventuation, had been added from the herd of Carl Rosenfeld. The Escher and Ryan herd was next taken over. And so the building of what was doubtless the largest and certainly one of the best herds that ever existed, went on year by year, until it numbered some fourteen hundred head. Mr. Kenneth McGregor had been induced to leave the Hartley Farm, temporarily at least, to take charge of this huge enterprise; and under his management the great Harrison aggregation of black polls became a center of distribution for the west coast generally. It is manifestly not possible to follow through the entire story of this amazing undertaking. Suffice it to say that show herds shipped east for the corn belt circuits, won ribbons galore.

In June 1927 one hundred head were offered for sale at auction at Harlan, Iowa, realizing about $25,000.00. Shortly after this, Earl Ryan, who had succeeded to the ownership of the Escher and Ryan cattle, went to California to select one hundred head of Harrison cows and heifers which he proposed to take back to Iowa, but while there a merger of the interests of both parties was arranged and some five hundred head of cattle were immediately shipped to Iowa, and that fall the main herd of pure breds had been transferred from the coast to the Hawkeye state. Colonel Nelson G. Kraschel, later governor of the state of Iowa, became interested in this venture. The shipping and handling of such a large number of cattle so great a distance was attended by more or less loss; especially among the older cows. Many of these died or did not afterwards produce. A little later it was decided to liquidate the entire collection. Quite a number were sold at private treaty and in a series of auction sales and around one hundred fifty head of the very choicest specimens retained to the last passed into the possession of Mr. Fred Hahne, of Webster City, Iowa, editor of the Aberdeen-Angus Journal, (forming the Strathmore Farms herd) the story of whose long and

(Please turn to page 64-B

H I Policy

Buying

In all of our purchases we have endeavored to select Individuals of MERIT, both as to their respective TYPE and as to the PEDIGREE back of them.

Breeding

We have used GREAT BULLS, their GET has proved that—we expect to carry on this same program of using TOP BULLS. We send our culls to our feed lots, where they are fattened and slaughtered for use in our other business of shipping. This program includes some of our Heifers as well as our Bulls.

Selling

Never do we put up for sale, cattle, that we believe to be inferior to the standard of excellence we think will improve the breed. What you buy from us must be consistent with the BEST TYPE and QUALITY of the breed.

■ ■ ■

Our Appreciation

We wish to take this means to thank those attending our April 5th sale. It is our hope that the cattle you purchase will, like many others we have sold, more than meet your hopes for them as producers.

H I
STOCK FARM

HANS ISBRANDTSEN
26 Broadway,
NEW YORK CITY 4, N. Y.

Bay Shore, Long Island, New York

ALEC BRUCE
Manager
BAY SHORE, LONG ISLAND

"The Event the

Complete

Friday, June 25th

15 Bulls 94 C

Featuring the Get, Service Sa

Prince Sunbeam 23d

A son of the International Grand Champion, BLACK PRINCE of SUNBEAM and out of a BARBARIAN of ROSEMERE 103d dam, thus bred like PRINCE SUNBEAM 19th and PRINCE BARBARIAN of SUNBEAM. Here's a chance to buy one of the very few sons of BLACK PRINCE of SUNBEAM that will be offered at auction.

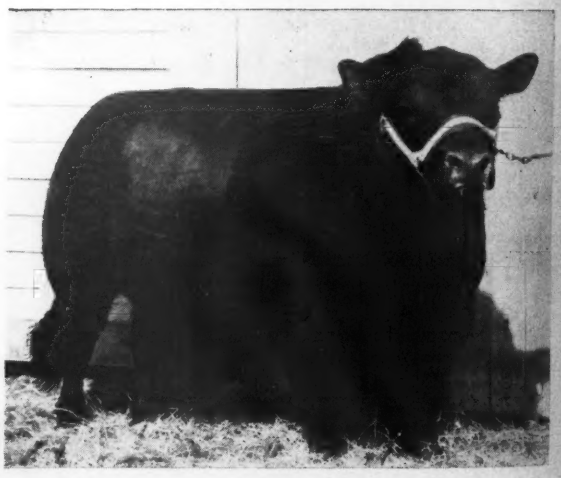

Black Prince 2d of Paris

Sired by The Million Dollar bull, the World's Record sire, PRINCE SUNBEAM 29th and also from a BARBARIAN of ROSEMERE 103d dam. It is questionable if "29th" has a son that looks more like him—and he is breeding true to form. Regardless of what he may sell for, we think that BLACK PRINCE 2d of PARIS will be the Bull Bargain of the year.

J. A. McGILL, Owner
PARIS, TEXAS

The Bulls Selling

Not only do you have an opportunity to buy TOP PROVEN SIRES but you have a chance to see the kind of sons and daughters they are siring here at Bluebonnet Angus Farm. Sons of these Bulls are selling. There's one thing sure, they are the kind that breed on and improve the breed.

Writ talog

The sale will be at the farm, 3 th and Ea

THE ABERDEEN-ANGUS JOURNAL, Sa Mar

nt the Year Sale"

Bonet Angus Farm

PARIS, TEXAS

Dispersion

near Paris, Texas

40ts — 79 Cows

vice Sale of these 4 Great Bulls

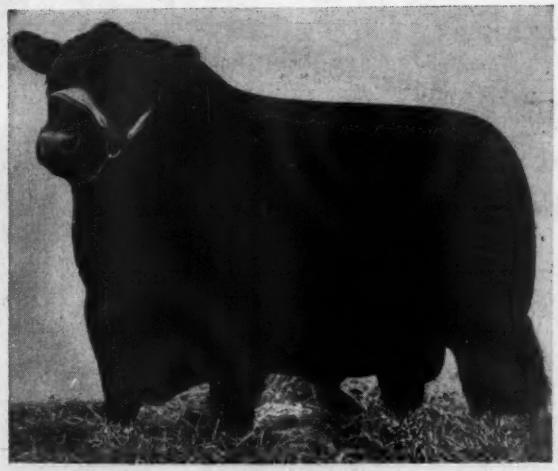

Burgess 46th

A double bred Elgon Marshall 2d grandson as well as a double bred Maid of Bummers bull, our senior herd sire, and one whose calves are such as to make him a much prized bull. He will always add improvement to any herd through his service.

Bluebonnet Marshall

An Intensely bred EARL MARSHALL Bull. Individually among the best of the breed. Has been a prominent winner in our Show herd the past two years, being defeated only twice in class, and winner of the Grand Championship THREE TIMES, at Texarkana, Dallas and Houston, also the Reserve Champion at Fort Worth. We will have a few of his calves offered and several Females bred to him.

RAYMOND BARTON, Manager
PARIS, TEXAS

The Females Selling

Included will be the complete show herd, top money winners in the great southwest—also includes MISS BLACKCAP of R.L.S. 6th, undefeated female by the $40,000.00 PRINCE ERIC of SUNBEAM, and Grand Champion at Ft. Worth, Texarkana, and Houston. A Female judges have proclaimed as one of the best they ever saw. About fifty Cows will have Calves at side, and are from the top tribes of the breed, with BLACKCAP BESSIES, MAID of BUMMERS MISS BURGESS, JUANA ERICAS, CHIMERAS, and other highly regarded families.

Writ talog

farm, 3 th and East of Paris, Texas, on U. S. 271

Sa Manager, WEBSTER CITY, IOWA

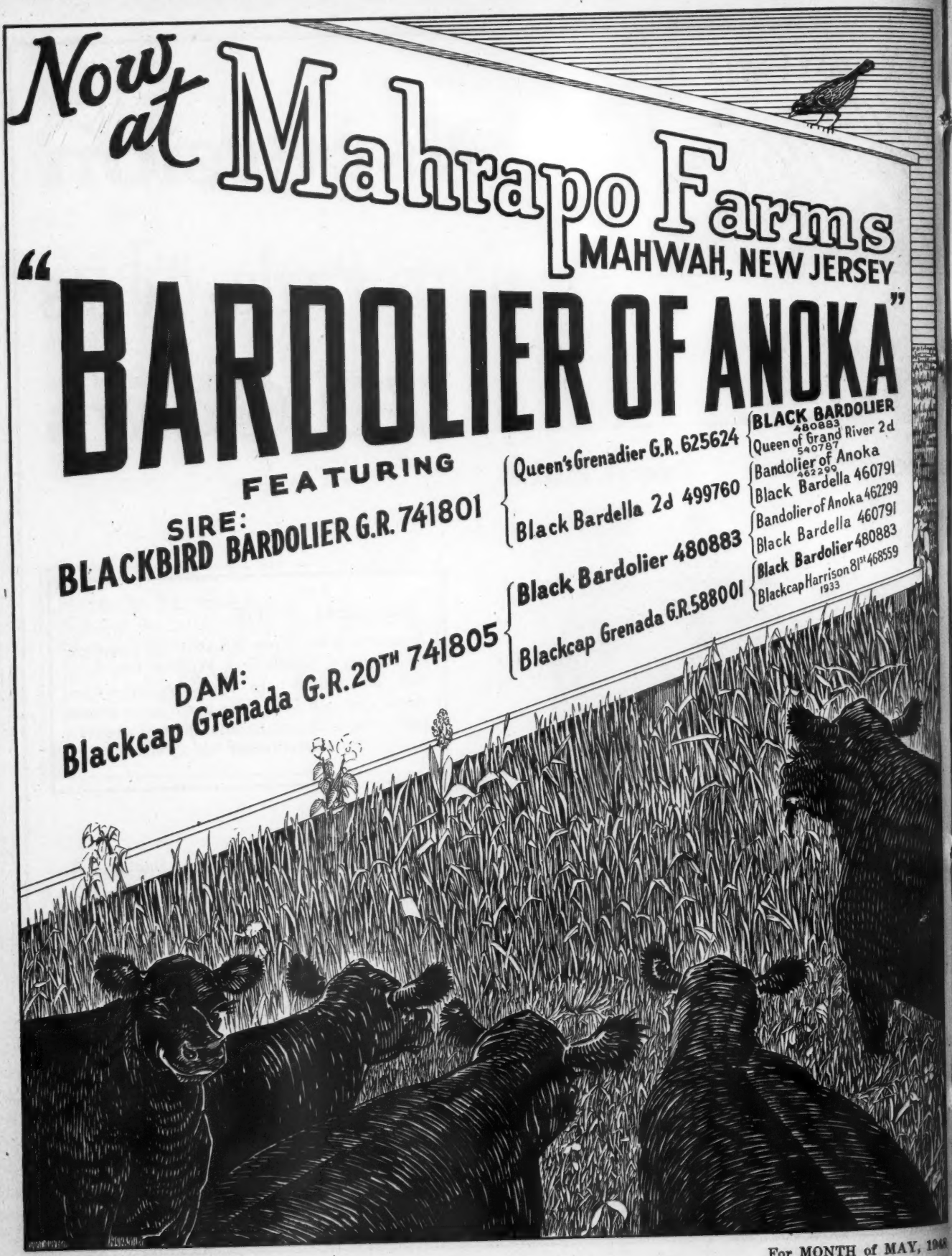
Now at Mahrapo Farms
MAHWAH, NEW JERSEY
"BARDOLIER OF ANOKA"
FEATURING
SIRE:
BLACKBIRD BARDOLIER G.R. 741801
Queen's Grenadier G.R. 625624
Black Bardella 2d 499760
BLACK BARDOLIER 480883
Queen of Grand River 2d 540787
Bandolier of Anoka 462299
Black Bardella 460791
Bandolier of Anoka 462299
Black Bardella 460791
Black Bardolier 480883
Blackcap Grenada G.R. 588001
Black Bardolier 480883
Blackcap Harrison 81st 468559 1933
DAM:
Blackcap Grenada G.R. 20TH 741805

Will Your Herd Bull be Featured

In Our

30th Anniversary Issue ? ?

August 15th, 1948

Well Over

15,000 Copies to be Distributed

★ **Many Feature Stories**

★ **Several Informative Articles**

★ **A Real "Breed Picture" Book**

Instructive - Breed Promotional - Interesting

Every Promotional Minded Breeder Should Have His Herd Represented with a Display Advertisement in this "Greatest Yet" Aberdeen-Angus Journal

Advertising Copy MUST be Here Early!

June 1st if you want Proofs—June 25th will be the Deadline

▪ ▪ ▪

Write Today, Address:

"Anniversary Displays"

The Aberdeen-Angus Journal, Webster City, Iowa

SANDERS HISTORY

(Continued from page 60-H)

intimate identification with the breed has already been presented.

The University of California Aberdeen-Angus herd, located at Davis, was established in the summer of 1911 by the purchase of three heifers and a bull from Otto V. Battles, at Maquoketa, Iowa. Most notable of this small group was the cow, Oakfield Lula, bred by M. H. Donohue, of Holbrook, Iowa, and sired by Black Woodlawn. Today with one exception, the entire University herd are descendants of Oakfield Lula. One of her first calves to show real show yard promise was born in January, 1914, and was named U. C. Jock, the sire being the Bradfute-bred bull, Boswell of Meadowbrook. He was first shown as a yearling at the Panama Pacific Exposition in 1915 where he won his class, advanced to the breed championship and grand championship of the Exposition. He was returned to the University Farm, and fitted and shown at the Chicago International of 1916, where he was champion Aberdeen-Angus steer, champion two year old and reserve grand champion of the show; being beaten only by his stall mate, California Favorite, for the supreme award.

On September 3, 1917, Oakfield Lula dropped another bull calf which was steered and shown at the International of 1918. On this occasion he headed his class, was made reserve champion of his breed and reserve champion calf of the show. He was carried over and returned to the 1919 Chicago Show in his yearling form to score greater triumphs; winning his class, breed and age championships and reserve grand championship of the show. He was also a member of the first prize group of five head in the John Clay College Specials. In September, 1918, Oakfield Lula dropped her eighth calf named U. C. Jock 4th. This calf was also shown at the 1919 International where he won in his class and stood reserve to his older brother, U. C. Jock 3d, for the breed championship. He was returned to Davis, fitted and shown as a yearling at the Pacific International at Portland, Oregon, in 1920, where he went through to the grand championship of the show.

In 1921 the International grand championship was won by the only heifer ever to gain this coveted award. This was the blue-grey heifer, Lula Mayflower, sired by the Shorthorn bull Sultan Mayflower, out of Lula of University Farm 3d, a daughter of Oakfield Lula. Lula of University Farm 3d, not only furnished this grand champion, but was also the dam of California Standard, winner of the senior calf class, breed champion and reserve champion calf of the show; while another descendant of Oakfield Lula produced the first prize winner among the junior calves. These three animals, along with two others, again captured the John Clay Special for best five head. Again, at the 1922 International, the members of the grand champion herd of the show were all descended from Oakfield Lula. In 1927, the University again showed to grand championship honors the cross-bred steer, California Stamp. His dam was California Lilac, a granddaughter of Oakfield Lula. Old Lula, as she was familiarly known at Davis, lived until she was eighteen years old and Alex McDonald, the nationally famous manager at this institution says of her: "I doubt very much if any cow contributed more to live stock history than did Oakfield Lula. Of excellent type, close to the ground and smooth; perhaps her outstanding feature was an unusual wealth of natural flesh. She was sometimes criticized as having a rather plain head and lacking somewhat in breed character."

Since 1932 the University has not taken an active part in competition at the great fat stock shows; although a comparatively small but select herd of Aberdeen-Angus is still maintained. The bull now in service is Belmore Eric 2d, bred by Miller & Kemp, Olin, Iowa. He was sired by Earl Eric Marshall. The calves by this bull appear to be quite as good as those shown by this institution a few years since, and some day it is probable that the University of California may again be listed among the exhibitors at the International.

(To be continued)

Office Manager

. . . for FARM or RANCH

Man, 60, widower, eastern farm bred, 35 years broad business experience in fields allied to farming, agricultural college graduate, now on cattle breeding ranch in Colorado, will be available for responsible office position, including bookkeeping, on large farm or ranch about October, after dispersal sale. Moderate salary. Will go anywhere. If interested, write now stating nature of position. Box 256 AAJ.

Hand Painted Ties

"Wear an Aberdeen-Angus Tie and advertise the Aberdeen - Angus Breed."

Painted with Textile Paints

Colors, Cream, Tan, Blue, Green, Red or Wine with black Aberdeen-Angus Head.

$5.00 Postpaid

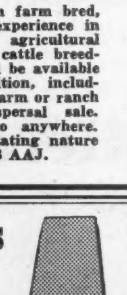

Mrs. Lloyd LaMay **Monica, Illinois**

COTTON HEADS KENTUCKY DODDIE BREEDERS.

At their annual meeting April 23d in the Brown Hotel in Louisville members of the Kentucky Aberdeen-Angus Breeders' Association elected as their new president B. C. Cotton, of Dry Ridge. He succeeds Ward Renaker, of Cynthiana.

Vice-president of the Kentucky breeders is Albert Bottorff, of Goshen. Henry Quisenberry, of Winchester, is secretary-treasurer.

OHIO FIELD DAY JUNE 27TH.

The annual Field Day of the Ohio Aberdeen-Angus Breeders' Association will be held June 27th at the Burson and Cook farm near Carey, Ohio. Judging contests, type demonstrations and herd management talks will be featured. The Association will furnish meat, soft drinks and refreshments, announces Secretary J. B. McCorkle, of the Ohio Association. The program will start at 10 A. M.

HEART OF OHIO IS NEW ASSOCIATION.

The Knox-Licking County Aberdeen-Angus Breeders' Association recently changed its name to the Heart of Ohio Aberdeen-Angus Breeders' Association, advises K. B. Hoover, of Frazeysburg, secretary and sales manager of the group.

"Our organization is a comparatively new one just celebrating its second year. Last year it had a very active and enterprising show record at the Knox county fair at Mt. Vernon, Ohio, and put on its first sale at Mt. Vernon. A much extended program is planned for 1948."

NEW STOCK PEST CONTROL MANUAL.

Just off the press is a new 32-page illustrated "Stock-Pest Control" Manual which pictures and describes external parasites affecting all classes of live stock. It enables live stock raisers to identify any of the hundred and one insects that infest live stock and suggests control measures for various stock-pest infestations.

It is an authoritative digest of the most important information gathered from various U. S. Department of Agriculture and State College bulletins. This valuable manual sent "free of charge" to individuals, schools or groups requesting it by writing the Farnam Company, Omaha 3, Nebraska.

WESTERN ABERDEEN-ANGUS ASSOCIATION FIELD DAY.

Secretary Willard T. Lutes, Merino, Colorado, writes: "We have selected Andy Anderson's Crow Creek Ranch near Encampment, Wyoming, as the site of our annual field day, which will be held on Saturday, July 17th, 1948.

"The day's events will begin at noon with a free barbecue, served in real western style and with all of the trimmings. Andy's show string will be on display along with some of his other cattle. Dr. Cross, head of the Veterinarian Department at Colorado A. & M. will give a brief talk on new drugs used in treatment of cattle.

"Sherman Wheeler, well known in live stock circles throughout the west, will speak on modern feeding methods. Along with these features will be the usual type demonstration plus several attractions that we are still lining up.

"It is expected that many will want to plan their summer vacations at a time to include the field day. There is good fishing in the area around Encampment, or it's just a good place to loaf for a few days.

"Reservations should be made well in advance. All those attending are asked to make their own reservations. Here are a few of the places to stay: In Laramie, Ranger Hotel, (new); Branding Iron Auto Lodge; Wyoming Court; Lazy-U-Motel; and Connor Hotel recommended as a good place to eat.

"In Encampment, Encampment Hotel; Sinclair Tourist Camp (4 new cottages).

"Saratoga, Sisson Hotel."

You will enjoy enormously a vacation up in this great cow country. Cow Creek Ranch surely is a fine selection, we know because we have been there.—Ed. Write Willard for any other information.

Texas Herd Long

(Continued from page 60)

For its comparatively recent start the McGill herd has earned an enviable reputation over a wide area. This is not surprising when one considers the great foundation females which have gone into the herd, the breeding back of them, and the kind of sires which have been used. This proven formula produces results whether a herd has been established six years or sixty years.

ELECTED HEAD OF FLORIDA BREEDERS.

At the annual meeting of the Florida State Aberdeen-Angus Breeders' Association March 30th at Ocala members elected

A. R. Zetrouer, of Micanopy, as president. Walter Williams, of Lakeland, was elected vice-president and Miss Jeannette Zetrouer, of Lakeland, was named secretary-treasurer.

Directors of the Florida Association are: L. K. Edwards, Jr., Irvine; J. P. Milligan, Callahan; Crawford Rainwater, Pensacola; L. D. Geraci, Lutz; S. M. Strom, Quincy; and R. M. Willis, Jr., Marianna. L. D. Geraci and C. E. "Tiny" Williams were named the advertising and promotion committee for future sales. A fall and spring sale of pure bred cattle, and a fall feeder calf sale, are projects under consideration.

At the meeting talks were given by Bill McSpadden, National Association fieldman for the southeast; Dr. R. S. Glasscock, of the Florida Agricultural Experiment station; and V. W. Lewis, of the Atlantic Coast Line railroad.

—o—

DISEASE LINE AGAIN MOVED SOUTHWARD.

A sector of the northern quarantine line maintained across Mexico by joint Mexican and United States forces to prevent the spread of foot-and-mouth disease is being moved farther southward, the U. S. Department of Agriculture states. The action reduces the size of the quarantined area by more than 1,000 square miles and increases the distance between that sector of the quarantine line and the Mexican-United States border as much as forty miles in some places. The action taken is the second of its kind in about six weeks. The new area freed from quarantine is triangular in shape, and is bounded approximately by lines between three cities—San Luis Potosi, Aguascalientes, and Zacatecas.

Extensive veterinary inspections of susceptible live stock within that area revealed no signs of foot-and-mouth disease nor was there any evidence that it previously existed there. The change in the line relieves live stock owners and others in that area from the inconvenience of quarantine restrictions. It also straightens out a salient in the line.

The action was taken by the joint Mexican-United States Commission in charge of the control and eradication campaign, with the concurrence of the U. S. Department of Agriculture and two members of the Department's Foot-and-Mouth Disease Advisory Committee, who were in Washington at the time. The members were A. K. Mitchell, of New Mexico, chairman of the committee, and C. E. Weymouth, of Texas. These men, representing extensive United States live stock interests, expressed to Dr. B. T. Simms, chief of the Animal Industry, their general satisfaction over the new development in the campaign.

—o—

BLACK WHITEFACE HEIFERS SET ALL-TIME PRICE RECORD.

Use of Aberdeen-Angus bulls on whiteface cows is paying real dividends for Virgel Hull who ranches in Cheyenne county, Colorado. Mr. Hull was on the Kansas City market recently with two loads of fed heifers of his Angus-Hereford cross. The forty-four head, averaging 1,137 pounds, cashed at $28.50 per cwt. This per-head price of $324.00 set a new all-time record in Kansas City for heifers.

The heifers marketed by the Colorado rancher were second cross and represented three-fourths Aberdeen-Angus blood and one-fourth whiteface. As to the effect of a shot of Doddie blood Mr. Hull stated that he never ceased to be amazed how much better the crossbred steers and heifers gained compared with cattle of straight whiteface breeding handled on the same feed.

He finds his biggest trouble in keeping steer calves to utilize the feed on the ranch. Word has got around about the black whitefaces and buyers are constantly clamoring for them. As a result his own feedlot activities have been confined largely to heifers not needed for replacement purposes.

The Hull herd consists of 270 pure bred Hereford cows. All of them are now mated to pure bred Aberdeen-Angus bulls. Some of the better heifers are being kept back each year with the result that eventually the herd will be completely "blacked out." The mothers of the heifers commanding the record $324.00 per head price were half Aberdeen-Angus, half whiteface. These cows are now having their third calf crop. Part of their 1947 heifer calf production is being handled so that they will be marketed as fed heifers in the spring in 1949. No, sorry; the steer end of the 1947 calf crop was sold last fall. And at a good price.

One of the several advantages of using Aberdeen-Angus bulls is that the old job of dehorning has been eliminated. It is a messy job at best, Mr. Hull says, to say nothing of the set-back received by the cattle and the chance of infection in the wound. Cows are bred to calve in April and the calves run with their mothers on buffalo grass until late fall. There are 8,000 acres of buffalo grass on the Hull ranch. After weaning the cross-bred calves are turned out in the stalk fields and wintered on kaffir corn and some oil cake. Those not sold as feeder calves go back on the grass the following spring and in mid-December are brought in for dry-lotting on ground corn and barley and cottonseed cake. During the last sixty days the amount of barley is reduced, linseed meal is substituted for cottonseed, and molasses is added as an appetizer.

What Can Be Done

(Continued from page 60-D)

doing good work in breed promotional work from the commercial angle but that not enough is being done. No one seems willing to risk too much in some drastic action to introduce Aberdeen-Angus bulls into commercial herds such as holding strictly bull sales of large numbers in range areas such as the Hereford sale of two hundred and seventy-five bulls mentioned above at Red Bluff, California. This would be one means of placing Aberdeen-Angus bulls in the range herds although the prices at first would probably be disappointing. But I have found by experience that missionary work of this kind, although costly, will in the long run bear fruit.

I know that a vast majority of the Aberdeen-Angus breeders of the United States reside in the central part of the country, in the far East and in the South and that Western breeders are more or less negligible from the standpoint of importance to the breed and some may say the problem of improving the market for Aberdeen-Angus bulls for commercial use in the Western range areas is purely one for Western breeders to solve. I believe, however, that this is a mistaken viewpoint. If our breed could gain the fair share of the range trade to which it is unquestionably entitled by reason of it's proved efficiency under range conditions there would be not only a demand for all of the good bulls that could be produced in the Western country but herds from other regions would have to be drawn upon heavily as well. Another angle which would benefit breeders of other regions particularly of the Middle West would be that if the sale of Aberdeen-Angus bulls to range producers could be increased more new registered herds would be started in the Western country, the seed stock for which would largely come from breeders of other sections. It is, therefore, not difficult to realize how the whole breed would benefit by an enlarged outlet for our bulls for range use.

I should like to have other Aberdeen-Angus breeders express their views on this subject and above all, suggest means for improving this important phase of our breed's usefulness.

(Editor's Note: In the preceding article Mr. Battles has touched upon a vital spot, one that the JOURNAL has endeavored to emphasize over a long period of years. Years ago Congdon & Battles joined with the JOURNAL in an effort to introduce the breed to commercial operators in the coastal country and I believe Mr. Battles will agree with much success. If there are others interested in putting forth a little effort at nominal expense we shall be happy to work with them and help in planning a program that will at least start the ball rolling. So if interested please communicate with the editor. I wish to make this a personal proposition as different individuals will no doubt need to conduct a little different program, depending somewhat upon their particular trade territory.—FRED HAHNE, Editor.)

Club Heifers Started Herd

(Continued from page 58)

serve champion at the Iowa State Sale. She went on to become the dam of Angus Valley Elba, a heifer selling for $4,000.00 in the 1948 Angus Valley Farms auction. "In the fall of 1943 Bill Barton visited the farm and after looking over the herd told us to enter two heifers in the 1944 National. We didn't think we were ready but Bill can be very insistent. So we entered them." The two heifers won their classes in Chicago and went on to sell for $1,550.00 and $1,175.00.

In the 1945 Heart of America sale the grand champion bull was bred and shown by the Brenimans, as was the reserve champion female of the 1946 Central Regional sale. Again in the 1947 National the Paradise herd had a first place winner.

Steer and hog feeding, formerly mainstays on the Breniman farm, have been pushed into the background by the pure bred herd. Formerly around 300 steers and 500 hogs were fed out annually. "Anyway, I topped in Chicago on both hogs and cattle before I quit feeding," Forrest says. Whether or not large scale feeding will be resumed is a question. Replacement costs are high and a period of weak prices could be tough. But mostly it is the fact that the pure bred herd fits into crop rotation and labor requirements better than feeding. More land can be put into improved pasture mixtures, less cropping is necessary.

The Brenimans think that a herd of thirty-five or forty cows of the right kind and properly cared for, plus good bulls, will be their limit. Income possibilities are as good, or better, than with a larger herd of lesser average quality. Labor and overhead are less with a small herd. But mostly it is the fact that the Brenimans like them good, and like to develop their young cattle. This a smaller herd gives them an opportunity to do.

Paradise Stock Farm is a worthwhile place to visit. Talking with the father and son, and looking at the herd one is more than ever convinced that the backbone of the Aberdeen-Angus business are these good, farm-sized herds. And that worked as a father and son partnership they have unlimited possibilities. May our pure bred beef heifer clubs produce many more of them in the years ahead.

Heart of America Champions

(Top) Champion Bull and top of the Heart of America Sale at Kansas City, February 27th was BURGESS I.J.F. 55th, consigned by Ivo J. Frank, of Jefferson City, Missouri. He topped the auction at $2,450.00, going to Dr. C. E. Block, Davenport, Iowa. With the Champion are Judge Otto G. Nobis, and the breeder, Ivo Frank. The Champion was sired by Revemere of Wheatland 53d and out of a Miss Burgess dam of Thousand Hills breeding.

(Below)) FAIRVIEW ERICA EVA 9th, Champion Female of the Heart of America Show and Sale. Bred by C. H. Thompson, Hatfield, Missouri, she sold for $900.00 to Sumner E. Fifield, Blackpost Ranch, Olathe, Kansas. She was sired by Revolution H. 45th.

At the annual meeting Heart of America breeders named as their president for 1948-49 Leo B. Parker, of Park Glen Farm, Stanley, Kansas; S. E. Fifield, of Blackpost Ranch, Olathe, Kansas, was named vice-president; W. Clay Woods, of Locust Wood Farm, Nashua, Missouri, secretary; and A. H. Schmidt, of Kansas City, was elected treasurer.

New directors are: Morris S. Pipkin, Clearwater Farms, Springfield, Missouri; George DeHaven, Green Valley Farms, Liberty, Missouri; Otto G. Nobis, Wilton Farms, Davenport, Iowa; Jay P. Walker, Angus Valley Farms, Tulsa, Oklahoma, and W. Clay Woods, Locust Wood Farm, Nashua, Missouri. The hold-over Directors are: Harry E. Peirce, Hutchinson, Kansas, James B. Hollinger, Chapman, Kansas; Phil Evans, KMBC Farms, Stanley, Kansas, and A. H. Schmidt. The retiring President, Mr. L. M. Thornton, becomes an ex-officio member of the Board of Directors.

Letters to the Editor

From the veteran Aberdeen-Angus breeder of the South, "Uncle John" Hitch, of Louisville, Tennessee, comes the following: "I have been taking the JOURNAL ever since it has been edited. It has been worth much to me in my almost fifty years of raising Aberdeen-Angus cattle.

"I like the editorials, the Battles' letters, Sanders history, the field notes, John Brown's experiences with W. A. McHenry —in fact it is so full of good reading that I don't see how a breeder of Aberdeen-Angus cattle, or any other breed of cattle, can do without it.

"I think it would be a good idea if every breeder, when he makes a sale, would send the JOURNAL to the new man."

■

ANOTHER VETERAN.

"I have been in the Aberdeen-Angus business since 1915," writes Arthur L. Barron, of Pembina, North Dakota. "That year my father and I went to Iowa and bought our first heifers from Pat Donohoe, of Holbrook. They proved to be good ones and left some fine daughters. We have tried to get the best bulls we could from good herds like Hartley Stock Farm, Hanna, Schermerhorn and Hocking and Plath. We also bought some fine females from Harry Leader Farms at Portage la Prairie, Manitoba, and James Robertson, of Della, Manitoba.

"It has always been our aim to get good sires and try to get our cattle low set and smooth and at the same time get them heavier in weight. There are people who fault Aberdeen-Angus for being undersized.

"I have much appreciated the fine articles that have appeared in the JOURNAL the past year. I have found from experience that is often a sad mistake to let go of a good sire simply because you have a lot of his daughters. Some of the finest cattle we have ever raised have been crossed very closely at least once. It just seems impossible to develop a real good strain of cattle by bringing into the herd different blood lines. You usually get a calf that is halfway between the two and you really have partly destroyed a line of breeding that may have produced top notchers. I certainly would appreciate hearing, through the JOURNAL, some of the ideas on line breeding from outstanding breeders.

"I am strongly in favor of having selected breeders in each county pass on the qualifications of all cattle coming up for registry. Unfortunately most breeders, and especially beginners, feel that all of their cattle are tops. If a little selection could be practiced we could eliminate as pure breds a lot of cattle that should go to market. If we plan on improving our Aberdeen-Angus herds and type of cattle we must do so by the use of only the right type of animal. It is an absolute fact that only a few breeders have the eye for selecting dams that will usually produce good calves.

"My father died in 1939 but my son has taken his place in the management of the herd. We have forty head of registered cattle—some real good ones and others that are just not what we hoped for."

■

FROM CANADA TO TEXAS.

From F. A. Goading, of Fort St. John, British Columbia, comes the report of some sizable cattle purchases by Texas interests.

The buyers are Abe Caruthers, of Ozona, Texas, and Lit Caruthers, of Bernhardt, Texas.

"Abe Caruthers bought from me eighty-seven head—sixty-eight females ranging from 1947 calves to mature cows; fifteen bulls from the 1947 crop and two mature bulls. One of the latter was a very good Revolution-bred bull bred by Sam Henderson, of Lacombe, Alberta. My cattle were of Revolution and Glencarnock breeding.

"Mr. Caruthers also secured from Roy Ballhorne, of Wetaskewin, Alberta, thirty-two head, including four good 1946 bulls. These cattle are of Woodlawn breeding. Mr. Lit Caruthers secured a carload of good cows from Charles Ellett, of Sandy Lake, Alberta. I can not give you the breeding on these cows but think they were mostly Blackcaps, and they were good cows."

■

RIGHT HERD, WRONG STATE!

"In reporting the Southeastern Show and Sale, held recently at the Shelby County Penal Farm near Memphis, Tennessee, your reporter refers to some purchases by 'Quinlac Farms, of Jackson, Mississippi,'" says Dr. Charles F. Webb. "Now Mississippi is a mighty fine state, and has some fine herds such as Fred Smith's Holly Grove Farm, and Coville Jackson's Kintyre Farms, but Quinlac is located near Jackson, Tennessee. We have owned this (the main farm) 102 years and it has always been in Tennessee except when the territory belonged to North Carolina.

"We have not appeared in the JOURNAL as yet, as we have nothing for sale at present, but a little later we will be in with a Bang."

Our apologies to Dr. Webb and Quinlac Farms where Jersey cattle and Hampshire swine are being produced, in addition to the newer Aberdeen-Angus herd. It goes without saying that if a farm has been in the same family for over a century the owners certainly know what state has been taking their tax money. So Tennessee it is.

But there is one item on Quinlac Farms which some one on the JOURNAL hopes to see personally. Via a clipping it seems that Dr. Webb has something new in the way of scratching equipment. There is a goat on the Webb farm which has adopted the Doddies. He is an obliging cuss and in the warm spring weather when the cattle are shedding their old hair and forever scratching Old Bill has given full co-operation. The picture in the clipping shows him on top of two nice heifers. A regular Roman chariot race deal. And he is scratching both of them at the same time! It looks like Old Bill is better than either dip or DDT.

■

AN IMPROVEMENT.

"I note with interest that starting with the March issue the JOURNAL has been using three stitches instead of two says W. G. Merrells, of Longview Aberdeen-Angus Farm, Burlington, West Virginia. "This makes the inner pages "stay put". I hope that this does not materially increase costs and that you will continue to use three wire stitches.

"I read with considerable interest your forceful editorials and commend you for the stand you take."

■

APPRECIATION.

Dan J. Cash, of Mt. Pleasant, retiring president of the Iowa State Aberdeen-Angus Breeders' Association, says: "Our state sale and show is over and through the splendid co-operation of our consignors, the JOURNAL, Secretary Frank Richards, and the buyers looking for better cattle, we had the most successful sale the Iowa Association has ever had. Much credit also must be given Bill Imlau of the Iowa Beef Producers Association and Bob Duprey of the National Association for the selection of only the top bulls for this sale. Prices received for these bulls tell the story. George Edwards did a fine job in placing the show.

"The man who really deserves the big share of the credit for the success of this show and sale, and for the advancement made by our State Association the last two years, is Dick Jay, our secretary and sale manager. Few of us realize the amount of work he has done. He carried out an active and extensive program for the State Association. He is an organizer and a systematic worker. Sometimes we argued but Dick never fought. He just laughed us out of it. He could smile his way through the darkest cloud for he seemed to see on through it. Pressure of personal work has forced him to retire as our secretary.

"Thoughtlessly we overlooked giving Dick a vote of thanks at our annual meeting and banquet. I want to take this opportunity through the JOURNAL columns to let Dick know that all of the members of the Iowa State Association are most appreciative of what he has done for us. We sincerely regret that it has been necessary for him to give up the job."

—o—

MORE BLACKS ENTERED IN EASTERN STATES SHOW.

A total of 139 entries for the baby beef division of the Eastern States Exposition already have been received, reports C. A. Nash, general manager of the show. Of this number eighty-three are Aberdeen-Angus steers. Dutchess County, New York, has entered twenty-three head; Connecticut, twenty-six; Masschusetts, twenty-seven; New Hampshire, three; and Maine, four.

Bryant County Winner

Fifteen-year old Elaine Thompson, of Durant, Oklahoma, with her champion calf, "Cocoa." Elaine's calf was named grand champion steer of the recent Bryant County Breeders' Association Show and Sale at Durant. "Cocoa" was sired by Revolution of Stoneybroke, top selling bull in the Carlton Corbin sale last August, and now owned by Carl Landrum, of Tishomingo, Oklahoma.

Top of the Bryant county sale was $450.00, paid for the champion heifer from the Guy Shipe herd at Ada and purchased by J. E. Lyon, Byhalia, Mississippi. Bull top was $335.00 for a consignment from the Victor Abbott herd at Durant. Champion of the pre-sale show he went to Victor Thornton, Caddo, Oklahoma.

Dean W. L. Blizzard of Oklahoma A. & M. College made the placings.

The ABERDEEN-ANGUS BULLETIN

7 Dexter Park Avenue
Chicago 9, Illinois

"Sent for Record" . . .

TODAY I have examined thirteen Aberdeen-Angus sale catalogues; they represent a week's arrival on my desk in the national association's offices. Eleven of the catalogues are for county, district and state association sales. Only two are for individual breeder's sales. There are 720 head of Aberdeen-Angus cattle listed for sale in these thirteen catalogues. Of this number 101 head carry above their pedigrees this statement: "Sent for Record". Why?

I know what most of the answers will be! "The national association didn't get my papers back in time".

Only one catalogue of the thirteen carried all the registration numbers of the offering. Personally, I don't like to see, "Sent for Record". There has been an earnest effort made to eliminate the phrase. Maybe some people don't mind seeing it in their catalogues, but I don't think it looks very business like. I think it can be eliminated entirely, but it will take cooperation to make it an accomplished fact.

Big breeders, little breeders, beginners, sale managers, and local secretaries can all help the national association office furnish "complete title" sale day to every animal sold at public auction.

Here are a few suggestions:

(1) When you know you are going to list cattle in a sale—if they have not been recorded—send in the applications at once and state in your letter that they are for your sale; give the date your local secretary needs them for the printer. Your work will be rushed and we feel sure it will make the "deadline"—but better still—

(2) For established sales, pick out early the animals you want to list for sale. The top cattle in most sales are usually selected fully six months or more before sale day. Record your cattle at that time. When your secretary or inspection committee calls at your farm you can turn over your certificates to them on selection day. I know the sale manager feels mighty happy when all of the certificates are in his hands. When sale day arrives he can attach each certificate to the application for transfer and mail them to the national office feeling the new owners will have "title" to their purchases in a reasonably short time. A complete file of certificates speeds up the transfers. Don't forget new buyers appreciate and expect their certificates as soon as possible. That kind of service tends to make satisfied customers and satisfied customers are usually repeat buyers.

A little time, a bit of effort, and some forethought on our public auctions would make it easier for everyone—consignor, manager and registrar—to render better service to buyers. And, please remember during the past decade about eighty-five per cent of those buyers at auctions were making their first purchase of Aberdeen-Angus cattle. If they received their papers promptly, they felt they had joined a progressive, wide-awake group of cattle breeders. If weeks dragged into months before "title" was cleared, they wondered what the . . ?

I repeat I don't like the phrase "Sent for Record". Sure it will take some time and effort to eliminate this phrase, but you're going to do it eventually. Why not consider it now so your catalogues will look and be business like; you will be helpful in rendering a better service to our breed.—Secretary FRANK RICHARDS.

American Aberdeen-Angus Breeders' Association

7 DEXTER PARK AVENUE
CHICAGO 9, ILLINOIS

OFFICERS:

J. MILT TUDOR ..... President
Olin, Iowa
J. J. HENDREN ..... Vice-President
Fowlerville, Michigan
FRANK RICHARDS ..... Secretary
Chicago, Illinois
W. A. RAFFERTY ..... Treasurer
Morocco, Indiana
A. R. BIRMINGHAM ..... Registrar
Chicago, Illinois
LLOYD D. MILLER ..... Publicity Director
Chicago, Illinois

BOARD of DIRECTORS:

Term Expiring 1948—J. Garrett Tolan, Pleasant Plains, Illinois; Myron M. Fuerst, Pine Plains, New York; D. T. Warner, Dayton, Ohio; DeWitt Mallory, Hampton, Iowa; E. M. Tipton, Jefferson City, Missouri.
Term Expiring 1949—Tommy Brook, Camp San Saba, Texas; Andrew Anderson, Encampment, Wyoming; J. H. Quisenberry, Winchester, Kentucky; Forrest Lemons, Congerville, Illinois; Ford Twaits, Los Angeles, California.
Term Expiring 1950—Jay P. Walker, Tulsa, Oklahoma; F. B. Davis, Jr., Yemassee, South Carolina; Norman Smith, Larkspur, Colorado; Wayland Hopley, Atlantic, Iowa; Robert E. Green, Oaktown, Indiana.

COMMITTEES:

Executive—Tolan; Hopley; Tipton.
Finance—Warner; Twaits; Walker; Davis; Hopley.
Promotion—Fuerst; Brooks; Anderson; Green; Mallory.
Judges—Quisenberry; Tolan; Smith; Green; Mallory.
Classification—Hopley; Tolan Quisenberry Warner; Lemons.

ASSOCIATION FIELD REPRESENTATIVES:

MILTON E. MILLER, Keedysville, Maryland.
CARL A. OLDSEN, 351 South Gaylord Street, Denver, 9, Colorado.
W. B. McSPADDEN, 227 Daylight Building, Knoxville 30, Tennessee.
PHIL W. LJUNGDAHL, 305 North Fourth St., Manhattan, Kansas.
ROBERT DUPREY, Chicago Office.

ESTABLISH ABERDEEN-ANGUS GRAZING AREA IN NATIONAL FOREST.

Western Aberdeen-Angus folks have greeted with pride the news of the recent decision to set aside a grazing area for Aberdeen-Angus cattle in a National Forest. This happened several weeks ago. For what is believed to be the first time in Western live stock history, the Blacks will graze on the Pole Mountain district of the Medicine Bow National Forest, between Laramie and Cheyenne, Wyoming.

At the annual meeting of the Pole Mountain Cattle Association, in the office of District Forest Ranger Louis E. Coughlin, Laramie, it was voted to place Aberdeen-Angus bulls on a portion of the cattle range of the Medicine Bow National Forest. A plan was worked out with the Forest Service by which the northern sector of the Lodgepole Cattle Range Allotment will be assigned to Aberdeen-Angus.

Among the Pole Mountain cattle permittees, Walter C. Ferguson & Sons and Chet Williams, of the Williams Land and Live Stock Company, have pioneered with Aberdeen-Angus cattle in this section of Wyoming. Some of the merits claimed for Aberdeen-Angus by Mr. Ferguson are resistance to snow blistering of their udders during the spring storms common in the area, immunity to the destructive range disease known as cancer eye, comparative strength of new-born calves, lack of need for dehorning and ability to do well under range conditions.

Mr. Williams emphasized what he termed the "platter test" claiming superiority for Aberdeen-Angus meat on the platter. Last fall the Fergusons sold black yearlings that averaged 704 pounds at $27.00 per hundredweight and whiteface yearlings that weighed 684 pounds at $24.00 per hundredweight. He asserted that if he had had all Blacks he would have netted around $5000.00 more in the deal.

The cattlemen attending the Laramie meeting voted to create the Pole Mountain Aberdeen-Angus Association. The association will put two riders on their range this year and about one month of the riders' time will be used in range fence maintenance, cooperating with the Forest Service.

Delroy Stevenson was elected president and range foreman of the new organization. Alwyn Bath was named vice-president and John A. Stevenson, secretary-treasurer. Appointed to the Pole Mountain District advisory board were Delroy Stevenson, Alwyn Bath, Walter C. Ferguson, Marius Willadsen and Richard C. Williams. The bull committee consists of Delroy Stevenson, Chet Williams, Walter C. Ferguson and Richard C. Williams.

Forest Ranger Coughlin said that he has a cooperative and progressive group of permittees and to show for it a range that is in excellent condition.

BREEDING CATTLE SHOW HIGHER AUCTION PRICES.

Aberdeen-Angus breeding cattle sold through public auctions during the first six months of the 1948 fiscal year averaged around five per cent higher than the general average in 1947, according to Secretary Frank Richards. Ninety sales were held in twenty-nine states during the period of October 1st, 1947, to April 1st, 1948.

From October 1st to December 31st, 1947,

(Please turn to page 70

. . Foreign News . .

Prices well above those of a year ago have prevailed in spring Aberdeen-Angus sales in Scotland. At the Aberdeen auction Doddie bulls were in strong demand for farmer and crossing purposes and averaged about $70.00 higher than a year ago. Champion bull at Aberdeen was shown by Major J. B. Gordon-Duff, a yearling calf sired by Rombon of Dalmeny.

■

Earlier, at Inverness, 114 Aberdeen-Angus bulls averaged $20.00 more than a year earlier. J. Buchanan, of Kinchurdy House, had the champion bull, by Baltimore of Tillyrie. The same breeder also had the best three bulls shown, all by the same sire.

■

HIGHER IN ENGLAND.

In northern England, at Newton St. Boswells, eighty-six Aberdeen-Angus bulls were offered at auction. Prices averaged around $300.00, or $75.00 higher than in 1947.

■

"Closed shop" farming is approaching a possibility in Scotland where the National Farmers Union is conducting a drive for 100 per cent membership.

■

At the Perth supplemental sale Aberdeen-Angus bulls averaged $60.00 higher than a year ago.

■

"DOWN UNDER" WINNERS.

At the 81st Warwick fat cattle show in Australia Aberdeen-Angus steers dominated the championships. "An Aberdeen-Angus Field Day", one newspaper commented. All firsts were won by the Doddies, as well as a good percentage of the second place entries in single steer and group classes.

■

Sire of the 1948 Perth champion Aberdeen-Angus bull, Erison of Harviestoun, is in Australia and is now in service under the sponsorship of the New South Wales Department of Agriculture. Purchased from the Earl of Rosebery in 1946 his son, Giteris of Dalmeny, and one of his first calves to show, captured the coveted Perth championship and sold to an Argentine breeder for $16,000.00.

■

GRASS FOR PROTEIN.

Because the shortage of protein feeds is slowing down the program of greater beef and milk production in Britain the government has announced that it will aid the situation by encouraging community grass drying plants. Good dry hay, it is pointed out, will yield up to 850 pounds of protein per acre.

■

A yearling son of Embask of Derculich won the championship at the Forfar show and sale of Aberdeen-Angus bulls. Prices averaged nearly $50.00 higher than in 1947.

■

Prices at the 1948 Dublin sale were higher on all classes of cattle than a year ago. Hereford prices were fifty-three per cent higher; Aberdeen-Angus up forty-nine per cent; dairy Shorthorns sixteen per cent and beef Shorthorns seven per cent.

■

750,000 TONS SHORT.

The United Kingdom lacks 750,000 tons annually of producing its meat requirements. Even under the plan to boost beef and pork production through production subsidies it is doubted if much more than half of this deficit can be overcome in the next five years.

■

Another drouth in parts of Australia promised short 1948 crops. It is estimated that the maize harvest in Queensland will be off by at least one-third.

■

A top of $4,000.00 was realized at Reading, England, in the annual sale of English Aberdeen-Angus Cattle Society. This price secured the supreme champion of the show, the heifer Electra of Cropwell, by Romusk of Douneside. She was bred and shown by Eric L. C. Pentecost. In the auction fifty-one females averaged $425.00 and the seventy-eight bulls $295.00.

25 Years Ago

Selected from the columns of the Aberdeen-Angus JOURNAL of May, 1923.

The June sale of Escher & Ryan at Irwin, Iowa, included twelve sons and eighteen daughters of the premier sire, Earl Marshall.

■

Tom Sewing, Pottawattamie county, Iowa, topped the Chicago steer market with two loads of Blacks averaging 1136 pounds and selling for $10.00 per cwt.

■

Raymond Brown, Joliet, Illinois, was advertising for a three-year old and a senior yearling show bull to fill out his herd. It was planned to put three herds on the road.

■

A baby beef show barn to house over 500 head was being built at the Iowa State Fair. The move was made necessary by the heavy increase in steer feeding by Iowa boys and girls.

■

A top of $425.00 was paid at the Harvey Atherton sale at Galesburg, Illinois. This price took a Blackcap cow and calf, with the buyer the University of Illinois. The sale average was $212.42.

■

Baden Lad and Earl Marshall were tied for first place as the leading sires of the breed in the compilation of Aberdeen-Angus championship winners made by W. J. Harris, of the University of Kentucky.

■

Spring prices in Scotland were substantially above those of 1922, reported James R. Barclay, secretary of the Aberdeen-Angus Society. The price strength was most noticeable in the demand for bulls.

S. C. Fullerton, of Miami, was elected president of the Oklahoma Aberdeen-Angus Breeders' Association at the annual meeting at Oklahoma City. John Simpson, Muskogee, was vice-president and William Alson, of Britton, was re-elected secretary-treasurer.

■

John D. Evans, of Sugar Grove, Illinois, prominent as a breeder and in Aberdeen-Angus Association affairs, died May 11th. He was 57 years old. He was president of the American Aberdeen-Angus Breeders' Association in 1913 and was treasurer from 1915 to 1920.

■

F. B. Turnbull, Cedarville, Ohio, wrote that in his section, at least, the low point in pure bred cattle prices had been past and that prices were strengthening. Recent sales from the Turnbull herd included two carloads of cows to Jefferson Farms, Jefferson, Maine.

■

Grover C. Moritz, of Triplett, was the new president of the Missouri Aberdeen-Angus Breeders' Association. At the meeting held at St. Joseph, James L. Allen, of Conception, was elected vice-president; Robert Larmar, of Maryville, treasurer; and J. D. Blackwell, of Fayette, was re-elected secretary.

■

It was estimated that more than 500,000 head of cattle had been sent into Mexico as a result of the severe drouth in New Mexico and other sections of the southwest. Because cattle prices "south of the border" were higher than in the States it was not considered likely that these cattle would be brought back even though the drouth appeared to be lifting.

—o—

SEES NO SHORTAGE OF MEAT THIS SPRING.

Predictions of a severe meat shortage this spring, which were made last winter when rationing was being urged in some quarters, do not seem likely to come true. Wesley Hardenbergh, president of the American Meat Institute, said April 17th in Cleveland. Hardenbergh spoke on the subject, "Outlook for Meat," at a meeting of the National Restaurant Association.

"In spite of the partial strike in the meat packing industry," he said, "meat production has held up remarkably well. During March it was only nine per cent below production in the same month last year. March has come and gone and May is just around the corner, and we see no likelihood of bare counters such as characterized the post-war, black market OPA period. Of course, maybe it's too early to tell, but if there is a shortage of meats in May, we in the meat business shall be surprised.

"The outlook for the year is that we shall have a supply of meat equivalent to 146 pounds per capita. This compares with 156 in 1947, and with 138 in the pre-war period of 1939-41. So you can see that we are little below last year but a little above what might be considered to be a more normal average.

"The greatest reduction will occur in supplies of beef, veal and lamb. Pork production will be only slightly smaller than it was in 1947."

—o—

LADINO CLOVER HAS HIGH PROTEIN CONTENT.

A considerably higher protein and mineral content makes Ladino clover superior to the

old stand-by, red clover, points out Agronomist H. J. Snider, of the University of Illinois. Coupled with this higher nutritive value is the fact that Ladino will stand closer pasturing and severe drouths, he adds

Samples of Ladino clover cut on May 28th at the University's Dixon Springs Experiment Station were found to contain 24.1 percent protein compared with 15.8 percent protein in red clover. On this basis the Ladino had 482 pounds of protein per ton of dry hay, and red clover had only 316 pounds of protein in a ton.

Ladino clover sampled on June 10th at the Urbana South Farm contained 21.8 percent protein, while red clover in full bloom on this same date contained only 17.5 percent protein. On the dry basis a ton of Ladino at Urbana contained 436 pounds of protein, and red clover had only 350 pounds of protein.

"Ladino clover was also found to be very high in mineral," Snider reports. "The mineral content of Ladino was considerably higher than that of red clover. The essential minerals with which Ladino is so well supplied are phosphorus, potassium, calcium and magnesium."

At 96 He's Looking Ahead

(Continued from page 57)

undergoing considerable land improvement. Permanent pastures have been rennovated by liming and the application of rock phosphate. Re-seeded to a mixture including legumes and brome grass this initial forty acres has been top dressed with 4-8-8 fertilizer. More land will be built up as the cow herd, now numbering around thirty, increases.

One of the collector's items turned over by Grandfather Melvin to his grandson-partners is a marked sale catalog. It goes back to November 21, 1890, when B. R. Pierce, of Illinois; John S. Goodwin, then of Kansas; George Geary, of Iowa, and Atkins & Andrews, of Indiana, combined to put on a sale at the Stock Yards. Buyers included D. Bradfute & Son, of Ohio, and A. C. Binnie, of Iowa. The elder member of the firm recalls the sale, for he was there. But he does not sigh for the "good old days." While "we had some good Aberdeen-Angus cattle in those days almost unbelievable progress has been made since then. Today our top cattle are better than they were then, and there are so many more of them. Every herd has some good ones, and the general average is very much higher."

At 96 Sylvester Melvin is not looking back. He has seen the breed develop from its earliest beginnings, with progress made with each generation of cattle. He has high hopes that the firm of S. Melvin & Grandsons will add to that progress.

Come to Marion County then to Buena Farms

We now have some Calves sired by sons of BLACKCAP BARON 15th of PAGE. Only a few serviceable Bulls to offer.

Buena Farms

RAY & HERBERT CLINE, BUSSEY, IOWA

Homeland

See our CONSIGNMENT to the TALL CORN ASSOCIATION SALE at MARSHALLTOWN, MAY 31st.

15 Heifers

BEAUTIFUL in both INDIVIDUALITY and BREEDING. Some bred to our popular Bulls and the others ready to breed now. WRITE FOR CATALOG.

MEIER BROS.

MELBOURNE, IOWA

Last Hope Farms

Herd Sires

Senior

Eileenmere 655th 794022

Son of EILEENMERE 500th, the 1946 International Grand Champion.

Junior

Black Bandolier of Last Hope 996720

Some 6 month old BULL CALVES for sale by EILEENMERE 655th.

Farm 7½ Miles North; 2 West of Ogden.

Aikin Muench & Sons

OGDEN, IOWA

It's that Last Bid

(Continued from page 54)

of a daughter of 190th and the other out of a daughter of Eileenmere 15th, are also in use in the herd. Another sire in use is a son of the 1946 International champion, Eileenmere 500th. Following a straight line breeding program they are nicking very well on the cows in the herd.

At the 1937 Illinois State Fair, one of the toughest of the many tough Aberdeen-Angus shows staged in this Doddie stronghold, it was not hard to pick out Frank Thornton. He had a grin from ear to ear. And small wonder. The coveted get of sire class had been won by a son, and daughters, of Eileenmere 190th. The son, Blackcap Eileenmere 240th, had topped the senior yearling bull class of eighteen head and was the reserve champion bull of the show. A daughter, Blackcap Fandie T. 58th, won the two-year old heifer class of eighteen and had gone on to the grand championship of the show. Another daughter, Blackcap Fandie T. 62d, topped the junior yearling class of twenty-six and was a contender for the grand championship. In addition the champion 4-H steer over all breeds, and the champion beef club heifer, were calves sired by a son of Eileenmere 190th.

As we said before J. Frank Thornton is a "sticker." At the same time, and in his own quiet way, he has been building quite a cow herd through the use of top bulls on the daughters of top bulls. With a program of this kind it looks like he will be sticking around for some time.

The Good Ones

(Continued from page 50)

ter comes along. "Unfortunately not all of the best looking heifers raise the best calves," Douglas Ross points out. "But as we are in the beef business we prefer to let a heifer raise at least one calf before sending her to market. In this way we see what she can do and build up beef tonnage as well."

Foundation of the Witwer herd, both pure bred and commercial, were cows from the Kemp herd, from the Henry Schmuecker, of Amana, Iowa, and a few from other herds. One year, to increase numbers, a group of commercial heifers from a western herd were brought in. "But they didn't work out too well," the Sunnybrook manager says. "For breeding tells and they just didn't have the breeding in them that our original foundation had." So there aren't many daughters of these western commercial cows left in the herd.

Although showing his years and hard usage, Ever Prince 2d is still quite a bull. "He was never a large bull, but he sires calves that finish into 1,000 pound steers in short order. It seems to me that is the test of size in bulls." Ever Prince 2d is being bred to nineteen of his best daughters this spring. "We don't know how it will turn out, but think it is a gamble worth taking since he is just about through. Sam Fullerton told us that he would try it if in the same position. A few top calves would justify it, and the ones not good enough always have a place in the feedlot here."

For the last two years the old bull has been hand bred to selected cows, but formerly ran with the cow herd. To prolong his service Mr. Witwer and his manager have been considering the possibility of using him artificially in coming years.

Other Sunbeam bulls used in the Witwer herd have been a full brother of Ever Prince 2d, as well as three other sons of Black Prince and one son of the old champion, Black Peer of St. Albans. Coupled with the foundation of the cow herd there aren't many herds in the country—especially commercial units—that have better breeding.

Maximum use of silage, both grass and corn silage, plus hay, is made in wintering the breeding cattle. They are kept in good flesh at all times. Some permanent pasture is used on another farm in Benton county. But, in the Sunnybrook unit of 1,450 acres, use is made of improved pastures of alfalfa and brome grass. By rotation as many as six head per acre have been handled in good seasons. This year 220 acres of small grain, seeded to alfalfa and brome, will provide the 1949 hay and pasture. "We are stepping up the grass acreage and cutting down on corn," Mr. Ross says. "Right now we are changing from a four year to a five year rotation, which is throwing us off a little. We first tried Ladino clover two years ago and it looks like it will have a permanent place in our hay and pasture program." Eight silos are filled each year—the smallest fourteen by fifty with the three largest sixteen by sixty feet. Grass silage is the mainstay. By using a field chopper feed that cannot be made into hay because of wet weather goes into the silos.

Two steers in the feedlot took our eye, as we went over the Sunnybrook set-up. "Yes, those are sons of 'Old Pete'. The one probably would have made quite a bull. But his sons also have made wonderful doing steers. We are pointing those two for the big steer show at Monticello." The one steer was fed by one of the two Ross sons, and made a good record last summer. Rather than let him go for beef in the calf club auction Mr. Witwer bought him for further conditioning. He looks like he will make 1,500 pounds next summer without any trouble—and will have smoothness along with it.

After visiting the Witwer herd and farm it looks like "Old Pete"—otherwise known as Ever Prince 2d of Sunbeam—was strictly a bargain at $3,200.00. Over the years it has figured out about $10.00 per calf. From a feedlot standpoint alone his calves have been worth the price, and more. On

top of that those seventy-five daughters and nine sons in the herd would more than justify his purchase.

So—no matter how you look at it the evidence indicates that a good one never costs too much.

Stanley R. Pierce

(Continued from page 53)

breed better cattle. I have a vision model of a perfect animal before me which somehow I never seem to get finished."

Stanley Pierce led a full and active life. He was truly a gentleman of the old school and his word was his bond. He will long be remembered both as a man and as a breeder.

Decline in Live Stock

(Continued from page 49)

asiatic grain diet. The pendulum must not swing too far!

It is time that we take a live stock inventory! The present live stock situation is as follows: During 1947, total live stock on farms and ranches declined to the lowest level since 1939. Numbers have dropped four years in succession since reaching the all-time peak on January 1, 1944.

Cattle numbers are now the lowest since 1942. All cattle numbers January 1, 1948, were estimated at 78,564,000 head, representing a decline of 7,009,000 head or eight per cent below the January 1, 1945 peak. Due to the pastures released by declining horse and sheep populations, in addition to a lowering of cattle numbers, plenty of forage is available for existing cattle numbers. Milk cow numbers dropped to 25,165,000 as of January 1, 1948, which is four per cent less than a year ago, and below the ten-year average. Since 1940, milk cow numbers have increased but one per cent whereas the U. S. population has increased ten per cent.

Swine numbers are the lowest since 1941, the number of hogs on farms January 1, 1948, was estimated at 55,038,000 head, which was thirty-four per cent—more than one-third—below the all-time peak of 83,741,000 on hand January 1, 1944. Hog numbers are less than the ten year average. Since half of the United States corn crop is normally fed to hogs, breeding swine will be in great demand if there is a big corn crop this season.

The sheep industry has literally reached the stage where artificial respiration is necessary if it is to be revived. United States sheep numbers—totaling 35,332,000 on January 1, 1948—are the lowest since 1871. In recent years, too many sheep operators have either retired or gone over to cattle. The uncertainties relative to wool prices and herders have been most discouraging. Moreover, due to these factors, no new men are going into the sheep business.

Horse and mule numbers continue to decline, releasing more feed and pasture for other classes of live stock. On January 1, 1948, there were 6,607,000 head of horses and 2,544,000 head of mules in the United States, representing the lowest total numbers of these animals since the year of 1870. These declines have come about largely due to the invasion of the truck and tractor, replacing work stock rather than horses used for recreation and sport. Moreover, the half-million horses in the west are still nearly holding their own. Even the Army's famous little jeep does not appear sufficiently versatile to use in roping a steer on the western range. Perhaps further de-

(Please turn to page 67

Meek Ranch Blackcap Prince 781153

2 Sons and 1 Daughter

Sell in the

South Central Iowa Aberdeen-Angus Sale

Oskaloosa, Iowa, June 15th

Glendale Stock Farms, Oskaloosa, Iowa

RAY D. HULL—Owners—GUILFORD HULL

Elba Marshall Lad 2d

"See Us in Marshalltown"

Two Bulls

Two REAL HERD BULLS, sired by ELBA MARSHALL LAD 2d, comprise our CONSIGNMENT to the TALLCORN ABERDEEN-ANGUS SALE at MARSHALLTOWN, IOWA, on MAY 31st.

One Bull
Is a JANUARY YEARLING carrying a double cross of ENVOY of ERIN BREEDING.

The Second Bull
Is out of ELBA 9th of BORDULAC and she is sired by REVOLUTION of PAGE 43d.

Remember—Buy them at Marshalltown and Buy them Cheaper

Paradise Stock Farm

ERNEST BRENIMAN & SON — BROOKLYN, IOWA

A Reserve Grand Champion

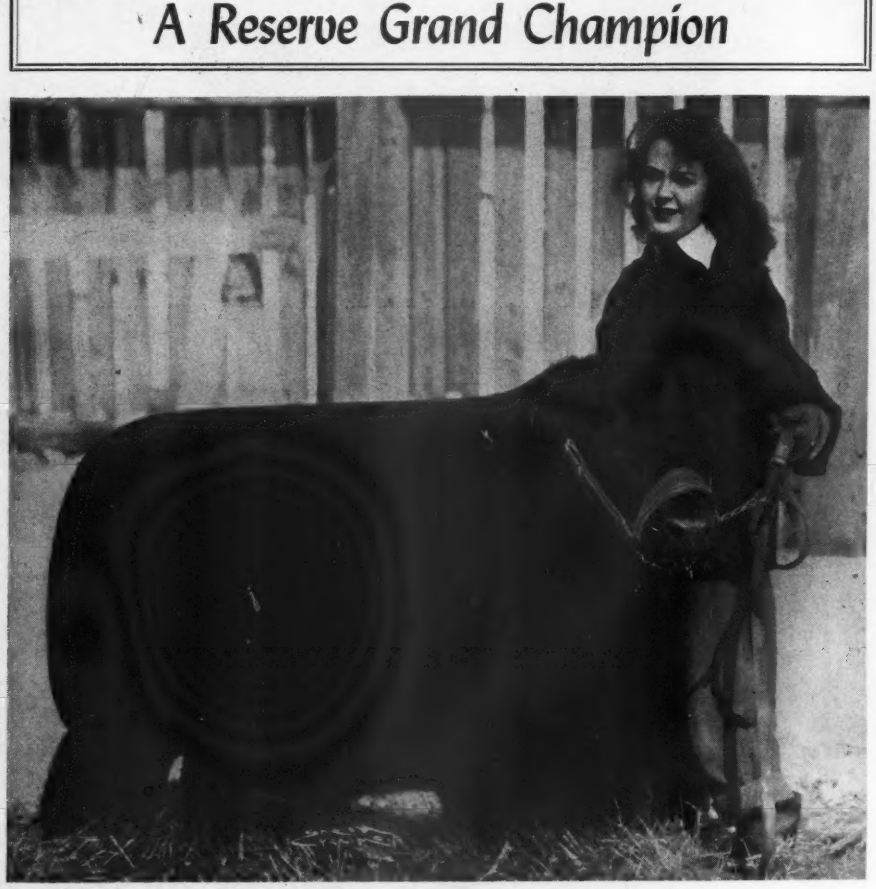

Concerning "Hotshot" my Aberdeen-Angus steer which I showed last fall and this spring. I obtained this steer when he was a baby March 24, 1947, from the Wallace Wennit Angus Farm, Capron, Oklahoma. Mr. Wennit has a very select, small, herd of the highest quality Aberdeen-Angus breeding cattle. Together with my feeding and his high producing Aberdeen-Angus steers I have added many ribbons to my collection.

Hotshot was first shown at Oklahoma State fair last fall, winning first Junior Aberdeen-Angus. Second was at Garfield County Fall Show, placing champion Aberdeen-Angus and reserve grand champion of entire show. Third was at our Garber Community Spring Show, placing second in his class, being beaten by a heavyweight. Just following the Garber show he was shown again at Northwest Junior District show at Enid where he was champion Aberdeen-Angus, also reserve grand champion of 4-H division. Finally I showed Hotshot at Oklahoma Spring Stock Yards Show, where he placed champion Aberdeen-Angus, also reserve grand of 4-H. Then in showing for the best steer of the show he defeated all those which had been making him trouble in previous shows, except one which was a Hereford.

I have always had one or two Aberdeen-Angus steers in the feed lot, along with Hereford and Shorthorns for four or five years. The Aberdeen-Angus breed has proven to be superior to others at the age of eleven or thirteen months. I haven't had the top selection of Aberdeen-Angus calves in all these projects, but the characteristics of the breed have always asserted themselves strongly, with type, feeding ability, quick development, making prime beef at an early age unequaled by other breeds. I believe the Hereford and Shorthorn breeders are disturbed by the progress of Aberdeen-Angus cattle and are grasping around trying to get rid of horns and are trying to select types which will develop quickly.

In my opinion they are far behind in the development of baby beef that can compete with Aberdeen-Angus at thirteen months on the hoof, at a weight of close to 1,000 pounds. Aberdeen-Angus do in eleven months what Shorthorns and Herefords do in thirteen. But I admit if you intend to show at the age of eighteen months the Aberdeen-Angus will be lighter and overdone in finish after twelve months in the feed lot. The meat packing per cent remains very high, but the steers do not make economical gain after 900 pounds.

Let me express the desire for a bit of support for Aberdeen-Angus in Oklahoma. In competition with other breeds, who seem to have judges who will prefer Shorthorn or Hereford cattle when showing is close. I don't mean to criticize the judges opinion, for you can't in fairness blame a man for being loyal to his conviction which our judges exhibit. But you can set a fire under them and let it be understood that the Aberdeen-Angus breeders have a just right for recognition of their improvements to the cattle industry, at this time or any other time during development.

GET OF EILEENMERE 721st.

Consigning to the... **Tallcorn Breeders' Sale**

at Marshalltown, Iowa, Monday, May 31st

1 Bull, 3 Cows and 3 Heifers

Including

1 Bull—Kalarama Eileenmere 911155

Calved August 9, 1945; sire EILEENMERE 617th, by EILEENMERE 85th; dam by PRIZEMERE 141st; a tried sire, tested clean and calfhood vaccinated; his calves are good.

The Females:

PRIDE LADY of M. W. 816406, has Bull Calf at foot, sired by KALARAMA EILEENMERE. Tested clean, calfhood vaccinated.

Three Daughters of BAR JOE of IDA 7th 697420, all BLACKCAPS, all tested clean and calfhood vaccinated; all selling bred to EILEENMERE 721st 830967, he by EILEENMERE 500th.

Two OPEN Daughters of EILEENMERE 721st, a great son of EILEENMERE 500th, he by EILEENMERE 85th. All clean and calfhood vaccinated.

You are cordially invited to inspect this offering

VISITORS ALWAYS WELCOME

Garnett West & Sons **Altoona, Iowa**

I have two Aberdeen-Angus steers in my feed lot now. Their ages indicate that one will be finished for the next Chicago show; the other is a handyweight which will make one or more of the spring shows. I will try to bring my Aberdeen-Angus steer to Chicago at the next show but from experience I realize in showing steers, that even among the different breeders there is a strong resentment shown toward an animal which comes in out of the brush, so to speak, which strayed out there really from their own stock, the breeders letting it go there unrecognized and unnoticed until it pops back at them.

Then to cover up their own embarrassment and hold their stubborn self esteem these breeders shut their eyes and ears, ignoring this creature as if it were not the very one they would like to be showing themselves.—Yours for better cattle, SALLY ANN CHITWOOD.

Decline in Live Stock

(Continued from page 65)

clines in work horses and mule numbers are inevitable, but we need to take stock of our gasoline and oil supplies. Should there be another war, perhaps the retention of a goodly number of horses and mules might be in the nature of preparedness.

Chicken numbers—totaling 462,976,000 on January 1, 1948—are down by two per cent as compared with a year ago, but they are still slightly above the ten year average. The most drastic decrease has been in turkeys. Farm holdings of turkeys on January 1, 1948, numbered 4,507,000, which is thirty-seven per cent under the ten year average and barely over one-half the 1946 peak.

Yes, the pendulum must not be permitted to swing too far. It must be remembered that a live stock breeding program cannot be turned on and off like a spigot. There will come a time, as was true after World War I, when the only outlet for surplus grains will be through channels as live stock feeds. When this time returns, and return it will, a sound program must be at hand. The farmer's experience with expanded wheat production and eventual catastrophic prices following World War I is not pleasantly recalled. It must also be remembered that, during the depression years, wheat was subsidized but no such animal subsidy existed.

Many farmers are also thinking of diversifications with live stock as a means of conserving soil and moisture. With peak production during the war years, much of which was without regard to crop rotations—a situation encouraged by subsidized and lucrative prices for certain farm commodities—soil erosion took its toll. Many agriculturists have now suddenly come to realize that they have lost altogether too much of their priceless top soil, each inch of which it took nature 300 to 1,000 years to build. Now it is gone forever. By conserving the manure, eighty per cent of the nutrient value of feeds consumed by animals can be returned to the soil.

So much for the recent past and the present! But what about the future of the live stock business in an Atomic Age? The

A New Herd

We are pleased to continue the listing of our FOUNDATION FEMALES for your APPROVAL:

Applewood Eileen 4th
Sire: APPLEWOOD BANDOLIER 61st
Dam: APPLEWOOD EILEEN 3d

Applewood Blackbird 108th
Sire: APPLEWOOD BANDOLIER 61st
Dam: APPLEWOOD BLACKBIRD 104th

These Cows are DOUBLE-BRED GRANDDAUGHTERS of BANDOLIER of ANOKA 3d, full brother to BANDOLIER of ANOKA 6th, 7th and 10th; however, THE 3d probably did as much to IMPROVE CATTLE in the WEST as any ONE SINGLE BULL.

WE HAVE TWO OUTSTANDING YOUNG BULLS FOR SALE

H. H. Harris Farms

H. H. HARRIS, M. D., Owner
Battle Creek, Iowa

GERALD RICHABOUGH, Manager
Danbury, Iowa

Maas Brothers Angus

The Herd with TYPE, QUALITY *and* PEDIGREE

Our Chief Herd Sire:

Prince Quality of Sunbeam 744657

We're Lucky!

Back in 1944, when we paid $10,800.00 for this great son of PRINCE SUNBEAM 29th and from a PLAYMAN of SUNBEAM dam, we thought we'd invested a lot of money. Today, a calf his equal would bring at least two or three times that—so we say we're lucky.

His Calves Suit

The demand for top Calves we have had for years has kept us from having an auction. We may not get $10,000 for them—but we're not losing any money on them. Visitors are always welcome.

Phone Sharon Center 2 on 35

12 Miles Southwest of Iowa City, Iowa

Visitors always Welcome

IVAN MAAS

RIVERSIDE, IOWA

MEREDITH MAAS

whole world became research conscious in World War II. Already historians are recording what victory came through research, the most notable accomplishment of which was the development and unleashing of the atom bomb. Now we are in an atomic age, and all industry—including the live stock business—must be geared to it. The producer of animals cannot survive in a changing world by clinging to "horse and buggy methods" while the rest of industry forges ahead through applying new and scientific methods.

Before referring further and more specifically to the live stock industry, let us analyze the results of applying a bit of comparatively recent research to a closely related field—namely, hybrid corn. Hybrid corn research, covering a period of thirty years, cost an estimated fifteen million dollars. Yet it has paid handsome dividends. In 1933, only 0.2 per cent of the maize acreage of the great Corn Belt was planted to hybrid seed. During the war year of 1944, the hybrid corn acreage of the Corn Belt had increased to 82.5 per cent and it has been conservatively estimated that well over 95 per cent of the corn planted in 1947 was hybrid seed. Also it has been estimated that the increased yield from hybrid corn in the one year of 1946 amounted to 750,000,000 bushels, valued at approximately one billion dollars. This amount of corn would be sufficient to produce 3,750,000,000 pounds of beef, or 5,625,000,000 pounds of lamb, or 10,012,500,000 pounds of pork—enough to supply each man, woman, and child in the nation with from one-fourth to one-half their annual per capita meat requirement. It has been further estimated that the $2,000,000,000 spent in the development of the atom bomb—the mysterious Manhattan Project—was retrieved through the increased yields of hybrid corn alone during the years 1942 to 1945, the period of atom bomb development. Such plant developments as hybrid corn are making for greater abundances of both food and feed—if only we can keep ahead of depleted soils, and the ravages of diseases and insects.

Through such programs as the regional cattle, sheep and swine breeding laboratories, a concerted effort is now being made toward applying some of the principles of hybrid corn to the live stock industry. Certainly with animals, progress is both slower and more costly than with plants. Many plants are self-fertilized, reproduction is more rapid and greater numbers can be propagated on an acre. College Administrators and Tax Payers alike must be aware of these facts. Despite certain handicaps, animal science has traveled a long way in producing higher quality products more efficiently.

Finally, let us briefly review some recent happenings in the food-feed situation, and project our thinking a bit into the future.

Early in 1948, the tumble in grain prices—with no bidders in many cases for cash grain—had everyone wondering, IS THIS IT? Recent events would indicate that no bust was or is in the immediate offing. The sharp recess in grain prices and certain other commodity prices appears to have been due to a combination of circumstances, particularly uncontrolled speculation and ill-timed and poorly handled government purchases for export. Wheat, in particular, was simply too high. Despite all this, the basic fact is that the national feed supply is still short and this condition cannot possibly be alleviated until the present crop season is at hand. But perhaps these events have been a good thing for the farmer and rancher. Sometimes it takes a rude awakening to place the house in order. The price jolt of February was a good reminder that HISTORY REPEATS, AND BOOMS EVENTUALLY END.

Aberdeen-Angus Live Longest

An Omission

Secretary Burl Winchester, of the North Dakota Aberdeen-Angus Breeders' Association, advises us that the report of the Valley City sale in the April JOURNAL, page 110, did not include the grand champion Futurity bull. This bull, an added entry, sold for $4,160.00 to top the sale. Grand champion over all breeds at Valley City, his picture appears on page 76 of the April JOURNAL.

The revised figures for the North Dakota Sale March 13th read as follows:

SUMMARY:

34 Lots	$15,195.60, average	$ 446.93
15 Bulls	9,460.00, average	630.71
19 Cows	5,735.00, average	301.84
Top 5 Head	6,560.60, average	1312.12
Top 10 Head	8,790.60, average	879.06
Top 15 Head	10,590.60, average	706.04

Top Bull—Revolution of Ar-Land 958930; calved September 2, 1946; sire, Barbel of Bordulac 755495; dam, Elba 17th of Bordulac 731402; consigned by Arland Frost, Harvey, North Dakota; purchased by Henry D. Henke, Hannover, North Dakota 4160.00

Second Top Bull—Cameron's Revolution Lad 932028; calved June 18, 1946; sire, Craven's Revolution Bonnie Lad 897594; dam, Craven's Revolution Jemina 2d -78760-; consigned by Don Cameron, Westhope, North Dakota; purchased by Strandvold Knudsen, Poplar, Montana 650.00

Has Your Daughter Married??

If she has, you appreciate fully the 3 minute ceremony performed by Roy and Ray at "THE JILT JUBILEE of 1948", March 23d, which sent our good heifers to new homes. Just good country girls—but they were accepted into the best society. From Texas to New Jersey, and Canada, is a long way and we were grateful and honored to have buyers from such great distances.

• • •

Without extreme tops our average was very moderate. Yet we feel gratified that a comparison with 196 sales in 1947 reported in the JOURNAL shows that we rank among the top 29% of all sales in the U. S.—the top 10% in the Mid-West—and with the top 5 sales of Iowa. Such acceptance by the good breeders indicates that we are making progress.

• • •

We are proud to have had the privilege of furnishing foundation females for so many fine herds. Our sincere thanks go to everyone who came to our sale—whether to look—or bid—or buy. You were all an inspiration to us to keep on trying to improve.

• • •

Mark March 22d, 1949, on your calendar now and be with us then.

• • •

Meanwhile ask the Men who were here

Goose Creek Farms
MUSCATINE, IOWA

Bar H Farms
COLUMBUS JUNCTION, IOWA

Nau & Son
COLUMBUS JUNCTION, IOWA

Twin Knolls Farm
COLUMBUS JUNCTION, IOWA

(ALL IN LOUISA COUNTY, IOWA)

Louisiana Champion

Marydale Prince of Gratitude, junior herd sire of Marydale Farm, St. Francisville, Louisiana, and grand champion bull of the recent Louisiana Aberdeen-Angus Show at Baton Rouge. He is shown here with Manager H. B. "Cotton" Fairchild. Bar Prince of Magnolia, shown by Will Knight, of Shreveport, was reserve champion. The Knight herd had four firsts in bulls, Young's Angus Farm, Shreveport, one, and Inglewood, one.

In the female show Louisiana State University had the grand champion in Enchantress F. 3d of R.L.S. with the Young herd showing the reserve, Marydale Queen Mother. Other first place winners were shown by Will Knight, John L. Baird and Louisiana State University. The Knight herd won the get of sire, with Marydale second.

It must be remembered, however, that two new and major programs are on the horizon, namely the Marshall Plan and the Preparedness Program. These gigantic programs will, during the time of their operation, affect prices and trends more than anything else—relegating past curves and cycles to a position of minor importance.

It must also be remembered that live stock and live stock products account for well over one-half of the total farm income. Therefore, live stock, dairy and poultry are a most important key to both the farm and business prosperity of the future. In turn, it is to be pointed out that the price of meat depends almost wholly on the amount of money people have to spend.

During the past several months, feed-live stock ratios have been most unfavorable from the standpoint of the live stock producer. At the present time, however, there are strong indications that this picture is changing. Since 1940, the United States population has increased ten per cent but in the same period live stock and poultry numbers have declined—to the lowest total numbers since 1939. Thus, the potential demand for meat, milk and eggs has increased whereas the available supply has decreased. In the Pacific Coast Region, in particular, the production of animal products has failed to keep pace with the greatly expanded population. For example, only about one-third of the pork consumed in the state of Washington is produced by Washington farmers. Moreover, a good grain crop, both in the United States and abroad, would alleviate much of the pressure to utilize what are considered as normal live stock feeds for export as human food.

In general, the live stock business appears to have a bright future, and certainly most everyone is agreed that animals are an integral part of a mature agriculture and animal products are essential in the diet of a well-nourished population.

Yet, this bright picture could be blighted rather quickly by a number of factors, one of the most important of which would be the outbreak of hoof and mouth disease in this country. Across the Mexican border, this dreadful disease is lurking from the United States by a distance only half as great as the mileage across the state of Washington. An uncontrolled outbreak of this disease in the United States—affecting cattle, sheep and hogs—could affect our entire economy rather drastically at this time. These and other factors contribute to the glorious uncertainties of the live stock business.

These are days to think clearly and act wisely. Profitable live stock, dairy and poultry production is possible for the efficient producer who follows good breeding, management, sanitation and disease prevention, and feeding programs.

Hoelscher Brothers

Last Call! *Annual Spring Sale* *Last Call!*

Thursday, May 27th, Carroll, Iowa

14 Bulls . . . . ELEVEN BULLS 12 to 24 months of age, sired by ELINE'S REVOLUTION J. and BELL BOY JOE 2d, son of the $10,000.00 BELL BOY W. 28th, the PENNEY & JAMES herd sire.

28 Females . . TWELVE BRED HEIFERS sired mostly by ELINE'S REVOLUTION J. and our BLACKCAP BANDOLIER H. They are bred to BELL BOY JOE 2d. THIRTEEN OPEN HEIFERS sired by ELINE'S REVOLUTION J., BLACKCAP BANDOLIER H. and BELL BOY JOE 2d.

Note . . . . . . EUGENE FERTIG, ODEBOLT, IOWA, consigns 2 BULLS and 3 FEMALES to this event, two nice young Elba Heifers by ETHELDA E.'s JUANA 2d 775220.

For Catalogs, please address

Hoelscher Brothers

ARCADIA (Note that sale is at Carroll) IOWA

A Wilton Product

DUSTY

Sired by BARRY BURGESS of WILTON
One of the great STEERS shown this year.

Grand Champion Angus Steer

and

Reserve Grand Champion Steer

At the

National Western Live Stock Show
Denver 1948

We are indeed proud to have bred, fitted and shown this STEER considered by many expert judges as one of the best quality and fleshed STEERS ever shown.

• • •

WILTON FARMS

OTTO G. NOBIS, Owner

Davenport **R.F.D. 2** **Iowa**

GAROLD PARKS SECRETARY OF IOWA BREEDERS.

Appointment of Garold Parks as the new secretary of the Iowa State Aberdeen-Angus Breeders' Association is announced by Herbert Cline, president of the Hawkeye Doddie group. The new Iowa secretary is associated with J. C. Holbert in the operation of Sunset Knoll Farm west of Ames where Aberdeen-Angus cattle and Duroc hogs are bred. Before going into live stock breeding he served for two years as field secretary of the Iowa Beef Producers Association. A young man with a wide circle of friends in the Doddie ranks, and with push and enthusiasm, he is an admirable choice for the important job of secretary of one of the country's largest Aberdeen-Angus groups.

Mr. Parks succeeds the popular Dick Jay, of Ames, who asked to be relieved of the secretaryship because of the press of private business. Under Dick Jay the Iowa Association was strengthened and tightened and new life was put into state sales and meetings. Under his lead the Association was put into a strong position financially and the membership increased.

Other officers of the Iowa Association are Herbert Cline, of Bussey, president, and Orville Williams, of Scranton, vice-president. The three young breeders heading the Iowa group, along with the directors from the district groups, are considering plans for something special in the way of breed promotion sales, announcement of which will be made in a later issue.

Oklahoma Field Day

The annual Oklahoma Aberdeen-Angus field day will be held July 10th at Orchard Hill Farm, north of Enid, announces A. E. Darlow, secretary of the Sooner group. Doyle Cotton, the owner, and Manager Frank Miller, are making every effort to have an outstanding display of cattle to show visitors. The Association is offering $200.00 in prize money to be divided equally between 4-H and F.F.A. live stock judges. Phil Ljungdahl, southwestern fieldman of the National Association, will conduct the type demonstration. The program will get under way at 9:30 A. M., assuring a full day of cattle activities.

Aberdeen-Angus Bulletin

(Continued from page 64-F)

there were 617 bulls sold for an average of $603.33 and 2287 females brought $478.05, making a general average of $493.36 for 2907 head of bulls and females. Between January 1st and April 1st, 1948, there was an average of $820.56 on 686 bulls and $550.12 on 1801 females with an over all average of $620.71 on 2487 head. The totals for the first half of the 1948 fiscal year, October 1st, 1947 to April 1st, 1948, are

1303 bulls for an average of $710.02 and 4088 females for an average of $509.80 with a combined average of $552.07 on 5394 head of Aberdeen-Angus.

■

ABERDEEN-ANGUS IS LOUISIANA GRAND CHAMPION.

Ewell Bickham, Jr., of Baton Rouge, exhibited an Aberdeen-Angus steer to the grand championship of the Louisiana State University show.

■

WAGONER COUNTY, OKLAHOMA, GRAND CHAMPION.

The grand champion steer of the Wagoner County Junior Live Stock Show at Wagoner, Oklahoma, was an Aberdeen-Angus shown by Harold Willhoite, of Broken Arrow.

■

GRAND CHAMPION AT KINGFISHER.

The grand champion steer at the Kingfisher County, Oklahoma, Junior Live Stock Show was an Aberdeen-Angus exhibited by Ralph Hansens, of Kingfisher, and bred by G. E. Smith, of Noble, Oklahoma.

■

OKLAHOMAN'S NAME NELSON AS NEW PRESIDENT.

Phil Ljungdahl reports the following new officers for the Oklahoma State Aberdeen-Angus Breeders' Association: President, Earl Nelson, Lahoma; first vice-president, Troy Hudson, Fort Supply; second vice-president, Hal Owen, Yukon; and secretary, A. E. Darlow, Stillwater.

■

ANNUAL BANQUET HELD BY WHITLEY COUNTY BREEDERS.

Whitley County, Indiana, Aberdeen-Angus breeders held their annual banquet March 25. Guests included Dr. O. C. Briggs, president of the state association; Dave Pfendler, secretary of the state breeders, and Phil Winslow, who soon will become a full-time fieldman for the state group.

■

ELECT OHIO STATE OFFICERS.

E. E. Greinee, of Springfield, became the new president of the Ohio State Aberdeen-Angus Breeders' Association at the annual meeting March 25th, states Bob Duprey of the national association. The group elected William Goodhart, of Eaton, as vice-president and J. B. McCorkle, of Columbus, as secretary-treasurer. New directors are W. T. Shaw, Williamsport, and Joseph Thompson, East Liverpool.

■

NORTH DAKOTA ASSOCIATION HOLDS ANNUAL MEETING.

The officers elected at the annual North Dakota Aberdeen-Angus Breeders' Association meeting held March 11th in Valley City are as follows: President, John Skadberg, Carrington; vice-president, Arland Frost, Harvey; secretary-treasurer, Burl Winchester, Fargo. According to Carl A. Oldsen, of the national association, these men form the board of directors: Henry D. Henke, Hannover; John Dawson, Mandan; James L. Noble, Page; John Dick, Carrington; Hilding Nelson, Braddock; W. A. Plath, Davenport; Mr. Frost, and Mr. Skadberg.

■

MARION COUNTY, OHIO, GROUP NAMES OFFICERS.

The Marion County, Ohio, Aberdeen-Angus Breeders' Association has elected new officers, according to Earl Augenstein, of Marion, the secretary-treasurer. Donald Foos, of Prospect, is president and Warren Heckathorne, of Forest, is vice-president. The directors are: Oscar Murphy, Morral; Ellis J. Duprey, Marion; Clifford Strine, Caledonia; Vernon Gruber, Marion; and Laurence Weiss, Marion. The group is making plans for a sale October 8th.

■

AUGLAIZE COUNTY, OHIO, BREEDERS FORM ASSOCIATION.

The Auglaize County, Ohio, breeders recently organized an association and elected new officers, reports Bob Duprey of the national association. Heading the new group as president is Carl W. Presar, of Wapakoneta. The vice-president is Milo Shaw,

See Our Cow Herd!

Several daughters of EILEENMERE 85th, 500th, 487th, 249th, 300th, 585th and EILEENMERE T. H. 17th, 142d, 147th, 382d, 426th, 522d and other great Bulls.

Headed by:

EILEENMERE 925th
Our Eileenmere 500th Son

EILEENMERE 901st
Our Eileenmere 487th Son

NOW is the time to buy a CALF for that next year's HERD SIRE. Also, we have a few HEIFERS FOR SALE.

HOPPLER BROS.
22 Mi. No. of Springfield on State Rte. 29
GREENVIEW, ILLINOIS

PRINCE SUNBEAM 314th 994319—Calved June 24, 1946.

Sire: Prince Sunbeam 144th 778868
- Black Prince of Sunbeam 504521
  - Black Peer of St. Albans 456385
  - Pride 17th of Sunbeam 407797
- Barbara McHenry 76th 446283
  - Ex Marshall 3d 411958
  - Barbara McHenry 47th 390067

Dam: Erichae of Sunbeam 835193
- Revelga 519425
  - Revolution 81st 419223
  - Elga Elliott 29th 274052
- Erichoe Ettie 2d 499744
  - Bandolier of Anoka 462299
  - Erichoe 3d 436755

His calves are arriving and they look very promising.

GEORGE A. SPENCER — 2 Mi. North on U. S. 63 — COLUMBIA, MISSOURI

Oak Ridge Stock Farm

COLUMBIA, MISSOURI

Wishes to extend thanks to the buyers and the contending bidders on their consignments at both the CENTRAL MISSOURI and HOWARD COUNTY SALES.

Congratulations to Mr. A. J. Yoest, Tipton, Missouri, on his purchase of OAK RIDGE REVEMERE 19th 978394, our only Bull consignment; also to Messrs. Rose & McCrea, Albany, Missouri, who purchased OAK RIDGE JUANA 5th 1010841, both being given grand championship awards and topping the Central Missouri Sale. . . . Green Meadow Farm, Wellsville, Missouri, was buyer of the beautiful OAK RIDGE MISS BURGESS 21st 978383, top of the Howard County Sale. . . . Each of these heifers sold safe in calf to the great young sire, PRINCE REVOLUTION ABARA 846626.

John Epple, Owner — A. Ferguson, Herdsman

ENVIOUS BURGESS R. 6th 790465 half-brother to the 1947 International Grand Champion Female.

Pleasant Ridge Stock Farm

• • •

Sorry

But we'll have to wait for a later date to show you the pictures of our TWO JUNIOR HERD SIRES which are the cross of sires of Champions.

These two youngsters

Are sired by half brothers of MASTER PRINCE and out of daughters of ENVIOUS EMULOUS. Both great prospects and we expect a lot from them.

Our Bull demand has been very strong. We are about out.

HAROLD **Rogers Bros., Kirksville, Mo.** EARL

of Uniopolis, and the secretary-treasurer is Eugene Brentlinger, of Wapakoneta. Directors include Eugene Rogers, of St. Johns, Karl Fritz, Robert Gesler, and Fred C. Romshe, of Wapakoneta.

There are several commercial Aberdeen-Angus herds in Auglaize County and this association was organized to further stimulate commercial as well as pure bred Aberdeen-Angus interests. The members plan a pure bred and commercial sale for September 1st.

Mr. Duprey states that this makes nine active county and district associations in Ohio, not including the state association.

■

NAME FLORIDA OFFICERS.

New officers of the Florida Aberdeen-Angus association are A. R. Zetrouer, of Micanopy, president; Walter R. Williams, of Lakeland, vice-president; and Miss Jeannette Zetrouer, of Micanopy, secretary-treasurer.

Thousand Hills Farm

Kirksville, Missouri

Blackcap's Prizemere 3d 576795

An outstanding breeding son of PRIZEMERE 387th 486606, whose sire PRIZEMERE 32d made such a fine record in the ROSEMERE Herd. . . . The Dam of BLACKCAP'S PRIZEMERE 3d is BLACKCAP TOLAN 55th 519976, an own daughter of the International Grand Champion EILEENMERE 85th. . . . Thus combining two of the very popular producing strains of breeding. . . . We shall be happy to have you come past and have a look at this great breeding Bull, his GET and our Breeding Herd of females.

■

Now Offering a Number of Prospective Herd Bulls

GEORGE M. LAUGHLIN
Owner

GROVER MORITZ
Manager

Good Earth Stock Farms

Location of Farm: Six miles north of Highway 40, turn North on County F at HIGH HILL, MISSOURI

The Home of

Prince Eric 2d of Sunbeam 881412

One of the most outstanding bulls in America today

The calves he has sired are proving his worth. We are mating him to daughters of PRINCE SUNBEAM 103d 784385 and we are of the opinion that this cross can't help but produce top cattle. And coming up we have a Son of PRINCE SUNBEAM 46th and out of a daughter of EILEENMERE 85th which we intend to cross PRINCE ERIC 2d's daughters on. This we think should produce cattle which conforms to the highest standard of quality.

We are proud of our Herd Bull Battery and doubly proud of our Cow Herd which consist of the most popular families.

• • •

We always have something for sale

Write us your needs.

VISITORS ALWAYS WELCOME

JOE KESHNER, Owner or **CLINT HOLLOMON, Manager**

New Florence Telephone Montgomery City 156F21 **Missouri**

CENTRAL REGIONAL ANNOUNCES DATE OF SHOW AND SALE.

The 1948 Central Regional Show and Sale will be held at Columbus, Ohio, October 11, 1948, announces J. B. McCorkle, president of the Central Regional Aberdeen-Angus association. He states that anyone in the following states are eligible to nominate cattle for the event: Missouri, Illinois, Iowa, Wisconsin, Michigan, Indiana and Ohio. Nominations must be received by Mr. McCorkle not later than June 10th.

■

BLACK SWAMP GROUP IS ORGANIZED.

Several Aberdeen-Angus breeders of Sandusky County, Ohio, met on April 5th, at the high school building at Fremont to organize the Black Swamp Aberdeen-Angus Breeders' Association. This area includes Sandusky and surrounding counties. Bob Duprey of the American Aberdeen-Angus Breeders' Association spoke of the position the state and district breed associations play in promoting Aberdeen-Angus. The group elected Haven Ansted, of Lindsay, as president; Wade Wagoner, of Fremont, as vice-president; and Paul Spieldener, of Fremont, as secretary-treasurer.

It was decided to meet again in May and to make an effort to get all the Aberdeen-Angus breeders in the territory interested in the activities of the association. Plans were made for a field day to be held in the summer and an Aberdeen-Angus booth to be established at the Sandusky County Fair. A calf club sale was planned for fall.

B. W. Reading, county agent of Sandusky County and an Aberdeen-Angus breeder, called the group together for the meeting.

■

NORTHWESTERN INDIANA ANGUS BREEDERS MEET.

The Northwestern Indiana Breeders' Association held their annual meeting and banquet at the Brook Hotel, Brook, Indiana, April 1st, reports Bob Duprey, of the American association. President Clifford Herath presided. Secretary Bud Weldon reported on the past year's activities.

Discussion centered about the future activities of the association in promoting the interests of Aberdeen-Angus cattle in this section of Indiana. Prospects of a fall sale met with much approval and President Herath appointed Bud Weldon, Roland Ade and John Patton, Jr., as a sale committee.

New officers elected are as follows: President, Dwight Smoker, Wanatah; vice-president, Roland Ade, Brook; and secretary-treasurer, D. M. Weldon, Kentland. Following the election, Mrs. Ross Hillis, program director, introduced the guests.

Dr. O. C. Briggs, president of the Indiana State association, commented on state activities and the duties of the state fieldman. Kenneth Sherbaum talked of his experiences and acquaintances while in England and Scotland during his service with the Army. Bob Duprey represented the national association.

■

INTERSTATE ABERDEEN-ANGUS FOLKS MEET AT SIOUX CITY.

Members of the Interstate Aberdeen-Angus Breeders' Association gathered at the Martin Hotel, Sioux City, for the annual banquet March 14th, according to Bob Duprey. Plates were served to 99 guests, making this the largest crowd ever to assemble for the annual meeting. Aberdeen-Angus boosters from six states attended the dinner.

Following the banquet and program, a

business meeting was held with President Dwight Garner, of Ida Grove, Iowa, presiding. Secretary-treasurer P. K. Pratt's annual report was evidence of a very active year for the Interstate association. Plans were discussed for the coming sale, and a field day to be held at the E. W. Brown farm, Luverne, Minnesota, June 10th. Mr. Brown announced that they are feeding a good Aberdeen-Angus steer which will be barbecued for the field day.

In the election of officers, Dwight Garner was re-elected president. John Gauger, of Clear Lake, South Dakota, was named vice-president. P. K. Pratt, Walnut, Iowa, was re-elected as secretary-treasurer. The directors and the states they represent are as follows: South Dakota, Harold Fritzel, of DeSmit; Nebraska, Harry Russell, of O'Neill; Minnesota; E. W. Brown, of Luverne; and Iowa, Orville Williams, of Scranton.

■

ANGUS CALVES MAKE TOP GAINS IN MISSOURI BEEF PRODUCTION.

Making the highest daily gains in the 1947 Missouri beef production contest were the Aberdeen-Angus calves of Reuben Hunker, of Randolph county.

Only four Missouri stockmen were able to report calves which weighed an average of more than 500 pounds each at weaning time, or at the age of around 225 days. They were presented plaques by Walter H. Atzenweiler, agricultural commissioner of the Kansas City, Missouri, Chamber of Commerce, at the University of Missouri live stock feeders' day.

Mr. Hunker, whose Aberdeen-Angus calves made the largest average daily gain, weighed 530 pounds each after 221 days from calving date. This is an average gain of 2.03 pounds daily. As reported by the Drovers Telegram, Mr. Hunker has maintained for some years a herd of part grade, part registered cows, mating these to a pure bred bull. His 35 cows produced 35 calves.

Second in the contest was Leo Gunderson, of DeKalb County, who entered 13 Shorthorn cows in the project, and his record revealed they produced a 100 per cent calf crop that averaged 540 pounds when the project ended November 9th. The average daily gain was nearly two pounds per calf. According to the report, the 37 Hereford cows owned by Baxter Hall, of Shelby County, produced a 92 per cent calf crop. These calves averaged 506 pounds for an average daily gain of 1.9 pounds after 223 days.

—o—

LIST OF MEMBERS FOR THE MONTH OF APRIL 1-30 INCLUSIVE

ALABAMA—W. E. Powell, Jr., Carson, Washington Co.

ARKANSAS—L. E. Deevera, Hagarville; T. N. Kemp & Son, Hanover; Killian Bros., Mountain View.

CALIFORNIA—Herb H. Queen, 3716 Jewett Ave., Bakersfield; Frank Gwerder, Walnut Grove.

COLORADO—Chas. S. Hill, 5310 East 17th Ave., Denver.

CONNECTICUT—William Jacobson, New Preston.

FLORIDA—J. G. Deriso, 1150 S. E. 10th Terrace, Box 308, Hialeah, Simpson Nursery Company, Monticello.

GEORGIA—Melba Farms, 524 Whitehall St., S. W., Atlanta, (L. R. Schwall); Bolton-Lane Farms, Bostwick (Frank L. Lane); Wilsonville Farms, Douglas, (Andrew J. Tanner, 719 East Ward Street); L. M. Turner, Royston.

ILLINOIS—Edmund Daily, Arthur; Goodman & Reynolds, Charleston; Brownie B. Bickes, R. 1, Decatur; Paul Ruckman & Sons, Farmer City; Condit Bros., Lacon; N. R. Scott & Son, R. 1, Metropolis; Floyd Wilke & Son, R. 1, Metropolis; Frank Lubbers & Son, Monticello; Harry E. Watkins, R. 2, Paxton; Kirby Sulcer, Scheller; Mack A. Glass, 206 E. Kent Street, Streator; Homer Pinkerton, R. 2, Vergennes; Pleasant-Knoll Farm, Yorkville (Milfred Wicks).

INDIANA—Foland & McClintick, Anderson; Roy Clevenger, 301 W. Park Street, Angola; H. J. Roe, Dunkirk; John Patton, Jr., Earl Park; Warren C. Rumford, R. 11, Box 289Y, Indianapolis; Hiram G. Lindley & Robert L. Miller, Kingman; Roger Bouwkamp, R. 1, Lafayette; Jewell Parkhill, Leavenworth; Myer Hoover, R. 2, New Castle; Witsman Bros., Plainville; J. O. Glasson & Son, Rockville; Wm. Bowman & Son, Sandborn; K. E. Beal & Son, Springvale.

IOWA—Mr. & Mrs. Ed Swinderman, Argyle; Darwin Vint, Beaman; Herman Shilling, Bussey; C. K. McKee & Sons, R. 2, Hawarden; Mrs. Mamie G. Heath, Massena; Lawrence Cash, R. 4, Mt. Pleasant; Clifford M. & Doris R. Klein, R. 1, Newton; Max R. Phelps, Tipton; Edward Maschmann, Victor.

KANSAS—Bill R. Anderson, Ashland; Fred Oplotnik, Girard; K. L. Knott & Sons, Hesston; Alva M. Bell, Mayfield; Oliver A. Streebin, Ottawa; M. S. Elliott & Son, Soldier.

KENTUCKY—Glenn Russell, Albany; Joe Meng, R. 3, Bowling Green; Uel G. Vaughn, Clay; Loyd Sowder, Dabney; Garnett C. Terhune, 318 W. Lexington Street, Danville; C. M. Davison, R. 1, Glasgow; C. A. Goehring & J. H. Farley, Box 454, Henderson; R. H. Whitlock, Lebanon; Frank R. Cox, Jr., Madisonville; Valley View Stock Farm, Madisonville (O. C. Whitfield & Son); W. C. Wright, St. Joseph.

LOUISIANA—Wm. Hebert, Iota.

MARYLAND—Harold F. Haabestad, Blue Harbor Farm, R. 1, Cambridge (Dorchester County).

MICHIGAN—Paul L. Hoffman, R. 1, Gladwin; Graham Brothers, St. Louis.

MINNESOTA—Robert W. Yeo, Minnesota; Geo. Carstensen & Sons, R. 2, Pipeston.

MISSOURI—McCartney & Sons, Amity; J. E. Thrasher & Son, Bolckow; John Stretz, Boonville; Rea & Luck, Briscoe; Christie L. Griffith, Edina; Noel W. Fields, 819 South Main Street, Independence; Ira D. Williams & Sons, 1402 Cottage Grove Ave., Kirksville; W. J. Griffith, Longrun; M. P. Bell, Jr., Marshall; Lovell Cundiff, Marshall; Dale Short, Marshfield; Hercules Construction Company, Rocky Hill Farm, Sullivan, (Joseph G. Hercules).

MONTANA—Flying "F" Ranch, Shelby, (Steve Christian).

NEBRASKA—Harsch Bros., Bartley; Harold Boyle, Guide Rock; Phil E. Brown, Hebron; Mr. & Mrs. R. H. Kyser, Valley View Angus Ranch, Wood Lake.

NEW JERSEY—Mabern Farm, R. 2, Matawan, (Mable Clark Goldsmith).

NEW MEXICO—Earl D. Stevenson, R. 1, Clovis.

NEW YORK—Francis J. Bolanowski, Holland Patent; Floyd W. Everhart, R. 2, Ithaca.

The Leading Blood Strains of the Aberdeen-Angus World Breed On!!!

IN SERVICE

PRINCE SUNBEAM 213th — EILEENMERE 639th

These Two Bulls insure Top Calves with the "NEW LOOK"

TRIMBLE, MISSOURI — A. D. BARR
KANSAS CITY, MISSOURI — GEORGE DeHAVEN
LIBERTY, MISSOURI — RUSSELL DECKER

ROSEMOOR FARMS

Present Chief Herd Bull

Prince Juanerra V. M. 933006

Purchased in 1947 National Sale.

Selling in the

McCREA and ROSE SALE, Monday, MAY 10TH
at Maryville, Missouri

HEIFERS and COWS carrying the service of this GREAT YOUNG BULL.

Dr. Frank H. Rose — **Albany, Missouri**

NORTH CAROLINA—L. F. Williams, R. 4, New Bern; Earl B. Searcy, Sr., Valdese; M. G. Mathis, R. 2, North Wilkesboro; Harold Ziegler, Emmet.

OHIO—Skidmore & Zerbee, R. 1, Belle Center; William E. Long, R. 4, Carrollton; Secrest & Huston, Cumberland; Charles E. Hart, Dixon Dale Farm, Dixon; Floyd Brock, R. 3, Fort Recovery; Endly & Olson Farm, R. 4, Lima; I. W. Thomas, Mt. Pleasant; King G. Burns, R. 4, Plain City; Eddy G. Mumma, R. 1, Springfield.

OKLAHOMA—John H. Pfeiffer, Orlando; F. C. Simpson, Waynoka; J. Bart Aldridge, Wewoka.

PENNSYLVANIA—Phillip E. Odenwelder, R. 2, Bath; Highland Farm, Doylestown, (Oscar Hammerstein II); D. H. Clapper, R. 1, Laceyville.

SOUTH DAKOTA—Papendick Brothers, R. 2, Bridgewater; Thunderbird Ranch, Norbeck, (R. E. Werner).

TENNESSEE—Arthur C. Miller, R. 2, Rogersville; E. J. Gibson, Tazewell; Mountain View Farm Company, Winchester, (J. H. Zimmerman).

TEXAS—Sam Smith, R. 3, Box 87, Cleburne; Merrill Zilnian Piland, Sr., R. 1, Dripping Springs; O. C. Trout, 722 American National Bldg., Galveston; John Lee, George West; Dudley Andrews, Menard, Freddie Bredemeyer, R. 1, Winters.

VIRGINIA—Bull Run Farm, Alde, Loudoun County, (Frederick A. Reuter); George B. McWhirt, Roseville; W. B. Dolph, Washington.

WASHINGTON—Otto Morgenthaler, R. 3, Box 579, Bellingham; Floyd E. Hill, Fruitland; Charles C. Smith, Box 82, Yakima.

WEST VIRGINIA—Lyle B. Snyder, Maysville.

WYOMING—Morgan N. Norris & Sons, Torrington.

Nebraska Breeders' Sale

Columbus, Nebraska, March 12th

Associations everywhere could take a page from the book by the Nebraska State Aberdeen-Angus Breeders' Association in the operation of their annual show and sale. This year on Tuesday, March 23d they held the show, this was one of the largest they have ever sponsored, with five hundred and one persons participating in the contest.

The cattle are judged by contestants listed in three divisions, one the Juniors, boys and girls under fifteen years of age; the Seniors, boys and girls fifteen to twenty-one years of age, excepting those who have been enrolled in college animal husbandry courses or who have been on a state champion judging team and the Adult class open to all men and women not in the above groups.

A high score of 359 points was made by the Junior division, first place going to Glenn Reed, Waverly, FFA with 359; second to Raymond Aerni, Columbus, FFA 355; third Harley Rafert, York, 4-H 354; fourth Ray Hula, Fremont, FFA 353; Gene Kerr, Bellwood, FFA; and Eugene Lundeen, Minden 4-H, tied for fifth 350.

In the Senior division high score of 365 was made by Thomas Sterup, Osceola, FFA; second Ernst Husman, Chapman 4-H, and Keith Norris, Chapman, 4-H, each 346; third Gilbert Manning, Chapman, 4-H, Sam Wells, Chapman, 4-H and Harold Hayes, Chester, 4-H each 340.

The Adult division was won by Lyle Rainforth, Wood River, with 362; second Ernest Mayhew, Schuyler, 361; third Harold Pollock, Grand Island, 349; fourth John Munn, Lincoln, 348 and fifth Joseph W. Dvorak, Howells, 341. The Junior division having six boys placing 350 points or better, the Seniors having only one member over 346, and he high man with 365 and the Adult class only two men judging over 350 points, so the Junior division proves that the boys do know their cattle and should make for even better cattlemen in the future.

All the cattle in the sale were judged following the contest, as the contest used only selected groups from the sale cattle. Champion bull of the show was Pride Ever Prince, from the Harold Logan herd, Diller, and selling to Bill Barnes, Rushville, Nebraska, for $755.00 in the sale; reserve champion bull was D.'s Elite Erica, from the William Drahota herd, Monroe, and selling to Will Sitz, Atkinson, Nebraska, for $450.00.

Top bull of the sale was Bandolier's Trump 2d consigned by Merle D. Taylor, Haigler, Nebraska, and he sold to Pete Wenz, Fairbury, Nebraska, for $1330.00; second high bull was Ardnt Bros., Platte Center entry, Rosengift's Bandolier that sold to Paul Mollette, Warren, Nebraska, for $875.00.

Grand champion female was Pridella A. 2d consigned by Atwater Bros., Albion, Nebraska, and purchased by Bill Barnes for $470.00; reserve champion was Blackbird Bardolier of G.A.F. from Gard Brothers herd, Beaver Crossing, and sold to Bill Barnes for $400.00. Top female was D.'s Elite Marshall 2d, consigned by William Drahota and selling to Robert Nelson, Bridgeport, Nebraska, for $525.00.

The evening following the show the breeders held their annual banquet, which was well attended by the largest crowd ever on record so far as I know, the program was long, but one that would hold your attention, with speakers who talked on subjects most pertinent to the Nebraska breeders and a few novelty numbers to spice the program. No business meeting is held at the annual banquet so there is no long, drawn out session following the entertainment.

The complete sale report follows:

SUMMARY:

57 Lots	$23,450.00,	average	$ 411.40
34 Bulls	15,870.00,	average	466.76
23 Cows	23,450.00,	average	1019.56
Top 5 Head	4,180.00,	average	836.00
Top 10 Head	6,710.00,	average	671.00
Top 15 Head	8,960.00,	average	597.33

Top Bull—Bandolier's Trump 2d 954238; calved May 15, 1946; sire, Bandolier 25th

Tarkio's

CONSTANT PRODUCTION means we can constantly SUPPLY YOUR DEMANDS . . . . for either COWS, HEIFERS or BULLS, from one of the largest and best established herds in the United States . . . . known for its production both of GRAND CHAMPIONS and MARKET TOPPERS

Whatever your purpose in breeding too much care cannot be exercised in selecting your foundation. We have always specialized in uniformity and compactness . . . plus conformation in the breeding of both sexes. . . . The two individuals below (both entirely our own breeding) represent the quality of both sexes we are offering. For herd improvers . . . or for foundation . . . REASONABLY PRICED . . . See, write or visit our herd—you are always welcome.

Stock Yards Station **A. H. Schmidt & Son** **Kansas City 15, Mo.**

BLACKBIRD JEANNE of TARKIO 1017139

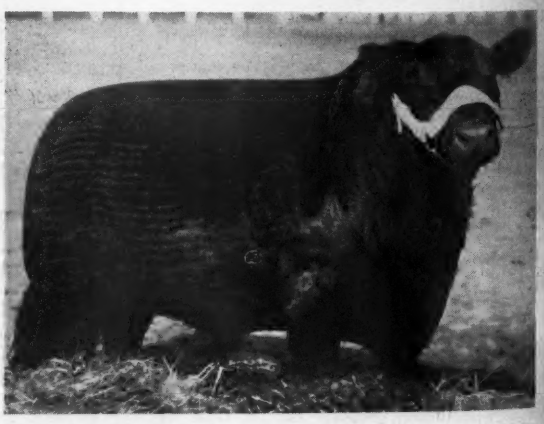

TARKIO'S PROUD LAD 246th 939630

608274; dam, Imperial Fanny 3d 578-713; consigned by Merle D. Taylor, Haigler, Nebraska; purchased by Pete Wenz, Fairbury, Nebraska 1330.00

Second Top Bull—Rosengift's Bandolier 958198; calved March 25, 1946; sire, Bandolier L. 50th 701924; dam, Rosengift 34th 749588; consigned by Arndt Bros., Platte Center, Nebraska; purchased by Paul Malotteke, Ord, Nebraska 875.00

Third Top Bull—Pride Ever Prince 972567; calved 1-18-47; sire, Ever Prince L. 905-054; dam, Pride Bandolier Lady 838944; consigned by Harold Logan, Diller, Nebraska; purchased by Wm. Barnes, Rushville, Nebraska 775.00

Top Cow—D.'s Elite Marshall 2d 960989; calved 6-20-46; sire, Elite Quality 3d 613680; dam, Elinemar Marshall's Sal. 2d 730095; consigned by William Drahota, Monroe, Nebraska; purchased by Robert Nelson, Bridgeport, Nebraska 525.00

Second Top Cow—Pridella A. 2d 957320; calved 6-15-46; sire, Pridemere S. 3d 841791; dam, Eileendella 739349; consigned by Atwater Brothers, Albion, Nebraska; purchased by Wm. Barnes, Rushville, Nebraska 470.00

Third Top Cow—Eileen Ban Excel 3d 904-667; calved 5-3-46; sire, Eileenmere 493d 693746; dam, Blackbird Excel 15th 539824; consigned by R. J. & P. E. Vanderkolk, Bellwood, Nebraska; purchased by Wm. Drahota, Monroe, Nebraska 450.00

BULLS:

Rosengift's Bandolier 958198, (Arndt Brothers), calved 3-25-46; sire, Bandolier L. 50th 701924; Paul Malotteke, Ord, Nebraska 875.00

Erica Bandellen 958204, (Arndt Brothers), calved 10-20-46; sire, Bandolier L. 50th 701924; Howard Fesler, Carleton, Nebraska 400.00

Bon Erica A. T. W. 957323, (Atwater Brothers), calved 7-25-46; sire, Applewood Bandolier 65th 597219; Ed Van Ostrand, York, Nebraska 350.00

Bonnie's Pridemere A. T. W. 957325, (Atwater Brothers), calved 8-14-46; sire, Applewood Bandolier 65th 597219; Fred Bredehoft, Columbus, Nebraska 350.00

Bandolier of Shell Creek 14th 944070, (E. J. Bergt & Son), calved 4-15-46; sire, Applewood Bandolier 89th 635090; R. F. Lute, Ogallala, Nebraska 400.00

Bandolier of Shell Creek 19th 992072, (E. J. Bergt & Son), calved 8-15-46; sire, Applewood Bandolier 89th 635090; W. J. Hinze, Rising City, Nebraska 450.00

Bandolier of Shell Creek 20th 1025430, (E. J. Bergt & Son), calved 4-19-47; sire, Applewood Bandolier 89th 635090; Dale Rhoades, Gresham, Nebraska 370.00

Cada's King 4th 955697, (Frank J. Cada), calved 3-30-46; sire, N. U. Coleppamere 4th 628277; Jeffrey Brothers, Smithfield, Nebraska 450.00

Cada's King 6th 955700, (Frank J. Cada), calved 4-6-46; sire, N. U. Coleppamere 4th 628277; H. W. Sullivan, Palmer, Nebraska 310.00

Prince of Ella 967628, (The O. A. Cooper Co.), calved 3-30-46; sire, Even Ever Prince 813169; Wm. Barnes, Rushville, Nebraska 450.00

Prince of Blackcap 967634, (The O. A. Cooper Co.), calved 6-20-46; sire, Even Ever Prince 813169; Kenneth Vanderkolk, David City, Nebraska 400.00

D.'s Elite Erica 960990, (William Drahota), calved 7-4-46; sire, Elite Quality 3d 613-680; Will Sitz, Atkinson, Nebraska 450.00

D.'s Elite's Pride 960991, (William Drahota), calved 7-6-46; sire, Elite Quality 3d 613680; Mead Co., Scottsbluff, Nebraska 600.00

G. A. F. Bar Bardolier 2d 940257, (Gard Bros.), calved 5-25-46; sire, Bessie's Bardolier of Ada 571128; M. Hanchett, Modale, Iowa 600.00

Marshall H. of Pride 1021569, (Hottovy Bros.), calved 4-25-47; sire, NU Revemere Pride 829066; M. C. Ficke, Burwell, Nebraska 310.00

Blackbird Knight K. 976233, (H. F. Klosterman), calved 5-28-46; sire, Erica McHenry's Lad 2d 543326; Jeffrey Bros., Smithfield, Nebraska 485.00

Queen's Knight K. 976238, (K. F. Klosterman), calved 6-26-46; sire, Erica McHenry's Lad 2d 543326; Lloyd Scow, Shelby, Nebraska 345.00

Even Prince of Cedar Crest 3d 966820, (E. J. Kunc), calved 4-10-46; sire, Even Prince 2d 521066; Mead Co., Scottsbluff, Nebraska 475.00

Erica Bandolier L. 4th 972560, (Harold Logan), calved 11-1-46; sire, Applewood Bandolier 24th 526383; Roy Siders & Harry Ressel, O'Neill, Nebraska 425.00

Edwina Bandolier Repeater 2d 972565, (Harold Logan), calved 12-10-46; sire,

TYPE **Clearwater Farm** BREEDING

QUALITY

The **Erivan's Prince** *Parade continues*

Prince 12th of Clearwater

Tops the OZARK EMPIRE BREEDERS' ASSOCIATION SALE, at $800.00, going to CHARLES W. RILEY & SON, Springfield, Missouri.

WATCH THE FALL SHOWS AND SALES

W. H. Pipkin & Son Rt. 7 **Springfield, Missouri**

Available Now!—**A Few Good Bull Calves by Eileenmere 649th**

His FIRST TEN head of CALVES sold in our March 1st sale at a general average of more than $900.00, which is an indication to us that they are the right kind. These BULLS are all out of well bred Cows—stop by and have a look at them.

Our Next Sale Date, February 28th, 1949

Johnston Bros., Belton, Mo.

ROY G. NOAH E. CHESTER B.

Applewood Bandolier 24th 526383; Roy Siders & Harry Ressel, O'Neill, Nebraska 450.00

Pride Ever Prince 972567, (Harold Logan), calved 1-18-47; sire, Ever Prince L. 905-054; Wm. Barnes, Rushville, Nebraska 775.00

Bertram of Bonanza 3d 985191, (W. F. Miller & Son), calved 11-6-46; sire, Bonanza Bertram 11th 802981; Vern Pearson, Genoa, Nebraska 280.00

Bandolier Columbus 924923, (Albert Mueller), calved 7-20-46; sire, Bandolier L. 50th 701924; A. S. Torell, Gresham, Nebraska 400.00

Bando's Quality 924924, (Albert Mueller), calved 7-30-46; sire, Bandolier L. 50th 701924; Jeffrey Bros., Smithfield, Nebraska 350.00

Baron Brandt of N. 985102, (Royal A. Nahrstedt), calved 5-1-46; sire, Baron Brant of Clay's Eric 740673; D. J. Cole, Merriman, Nebraska 575.00

Pride of Bandolier 8th P. H. 990434, (C. H. Noble & Son), calved 2-8-46; sire, Blackcap Bandolier H. 3d 725485; H. Moles, Elm Creek, Nebraska 375.00

Chief of Bandolier 990438, (C. H. Noble & Son), calved 4-10-46; sire, Blackcap Bandolier H. 3d 725485; Ernest Yindrick, David City, Nebraska 310.00

Earl Eric Bandolier 24th 990195, (L. D. & R. A. Spence), calved 1-2-47; sire, Earl Erica Bandolier 669007; R. F. Lute, Ogallala, Nebraska 400.00

Barbaras Bandolier 27th 1024030, (W. A. Stevenson), calved 8-5-46; sire, Bandolier Emulous 2d 798363; R. F. Lute, Ogallala, Nebraska 350.00

Bandolier's Trump 2d 954238, (Merle D. Taylor), calved 5-15-46; sire, Bandolier 25th 608274; Pete Wenz, Fairbury, Nebraska 1330.00

Bandamere 2d 954240, (Merle D. Taylor), calved 5-27-46; sire, Bandolier 25th 608274; G. C. Funk, Atkinson, Nebraska 440.00

Eileenmere Marshall Excel 4th 904664, (R. J. & P. E. Vanderkolk), calved 4-30-46; sire, Eileenmere 493d 693746; E. J. Kriewold, Ord, Nebraska 400.00

Eileenmere Marshall Excel 2d 969472, (R. J. & P. E. Vanderkolk), calved 5-14-46; sire, Eileenmere 493d 693746; Jeffrey Brothers, Smithfield, Nebraska 490.00

Eileenmere Ban Excel 50th 969473, (R. J. & P. E. Vanderkolk), calved 7-28-46; sire, Eileenmere 493d 693746; D. L. Burr, Guide Rock, Nebraska 450.00

COWS:

Pridella A. 2d 957320, (Atwater Bros.), calved 6-15-46; sire, Pridemere S. 3d 841791; Wm. Barnes, Rushville, Nebraska 470.00

Queen of Farview 47th 1027699, (Edwin Damkroger & Sons), calved 12-21-46; sire Barmar Permo 833171; Jerome Prokop, Spencer, Nebraska 230.00

Enva Excel D. 47th 1027691, (Edwin Damkroger & Sons), calved 3-11-47; sire, Damkroger's Bandolier 723583; Wm. Barnes, Rushville, Nebraska 250.00

Erica D. 47th 1027693, (Edwin Damkroger & Sons), calved 3-12-47; sire, Damkroger's Bandolier 723583; Wm. Barnes, Rushville, Nebraska 250.00

Marshall's Pride's Lady D. 1027687, (Edwin Damkroger & Sons), calved 4-11-47; sire, Damkroger's Bandolier 723583; Wm. Barnes, Rushville, Nebraska 350.00

Varsity Queenmere's D. 47th 1027688, (Edwin Damkroger & Sons), calved 4-14-47; sire, Damkroger's Bandolier 723583; Wm. Barnes, Rushville, Nebraska 250.00

Pride's Lady D. 47th 1030182, (Edwin Damkroger & Sons), calved 4-29-47; sire, Damkroger's Bandolier 723583; Wm. Barnes, Rushville, Nebraska 250.00

D.'s Elite Queenmere 960978, (William Drahota), calved 4-11-46; sire, Elite Quality 3d 613680; Roy Schmidt & Son, Eustis, Nebraska 290.00

D.'s Elite Marshall 2d 960989, (William Drahota), calved 6-20-46; sire, Elite Quality 3d 613680; Robert Nelson, Bridgeport, Nebraska 525.00

Blackbird Bardolier of G. A. F. 974877, (Gard Bros.), calved 8-12-46; sire, Applewood Bardolier 76th 623920; Wm. Barnes, Rushville, Nebraska 400.00

Bandolier's Brita 20th 1031719, (Harold Logan), calved 8-20-47; sire, Applewood Bandolier 24th 526383; Roy Siders, O'Neill, Nebraska 380.00

Bandolier's Brita 4th 1031717, (Harold Logan), calved 8-1-47; sire, Applewood Bandolier 24th 526383; Pete Wenz, Fairbury, Nebraska 300.00

Bonanza Blackcap 21st 985193, (W. F. Miller & Son), calved 12-29-46; sire, Bonanza Bertram 11th 802981; Doran Christ, Howells, Nebraska 250.00

Alfalfa Queen N. 28th 941913, (Ed J. Neidig), calved 3-5-46; sire, Applewood Bandolier 92d 669011; James Kral, Bladen, Nebraska 310.00

Blackbird Erico 28th 941917, (Ed J. Neidig), calved 5-3-46; sire, Applewood Bandolier 101st 688293; De Met Harmon, Trumble, Nebraska 340.00

Blackbird Erico 32d 983614, (Ed J. Neidig), calved 6-30-46; sire, Applewood Bandolier 101st 688293; Crop & Whipple, Nebraska City, Nebraska 325.00

Blackbird Erico 33d 983616, (Ed J. Neidig), calved 7-15-46; sire, Applewood Bandolier 101st 688293; Cyril Rhoades, Gresham, Nebraska 300.00

Eileen Pridemere Excel 904666, (R. J. & P. E. Vanderkolk), calved 5-1-46; sire, Eileenmere 493d 693746; A. L. Buschow & Son, Blue Hill, Nebraska 375.00

Eileen Revol Excel 904662, (R. J. & P. E. Vanderkolk), calved 3-23-46; sire, Eileenmere 493d 693746; Wm. Barnes, Rushville, Nebraska 310.00

Eileen Ban Excel 904663, (R. J. & P. E. Vanderkolk), calved 4-2-46; sire, Eileenmere 493d 693746; Frank Cada, Clarkson, Nebraska 260.00

Eileen Ban Excel 100th 904665, (R. J. & P. E. Vanderkolk), calved 4-30-46; sire, Eileenmere 493d 693746; E. J. Bergt & Son, Schuyler, Nebraska 375.00

Eileen Ban Excel 3d 904667, (R. J. & P. E. Vanderkolk), calved 5-3-46; sire, Eileenmere 493d 693746; Wm. Drahota, Monroe, Nebraska 450.00

Eileen Ban Excel 300th 969474, (R. J. & P. E. Vanderkolk), calved 7-29-46; sire, Eileenmere 493d 693746; Robert Nelson, Bridgeport, Nebraska 340.00

BLACK PRINCE of HOWARD

By Black Prince of Sunbeam. STANDING ON HIS OWN RECORD and proud of it. See his sons and daughters in the following herds,

BROCKMAN, GEORGE, INNES & PERKINS
Fayette, Missouri

Grismere Farms
. . . . . Home of the McHenry Barbaras

Eileenmere 602d

Sire of the three McHenry Barbara heifers we consigned to the Chariton Valley Sale that sold to Penney and James for an average of $766.00. We have more like these at the farm and welcome your inspection.

DEAN GRISAMER, CORA, MO.

HEART OF AMERICA
ABERDEEN-ANGUS ASS'N
200 Herds "Covering the Corn Belt" Represented
Quality Registered Bulls and Females always for sale
We can fill your needs for Angus cattle in lots of One or a carload
Contact
E. F. MOODY,
Field Representative,
736 S. Kansas Ave.
Olathe, Kansas
Phone Olathe 167R

For Sale

Registered Hampshire Sheep—Buck and Doe Flock or U. S. Developed Columbias.

or

Will Trade for

ABERDEEN-ANGUS CATTLE

E. B. Thompson Ranch
MILAN, MISSOURI

The 1948 Eastern Regional Show and Sale

RALLY FARMS, Millbrook, New York, and Dee-L-Vee Farms, of Eden, New York, shared the grand championships with Mr. J. Milt Tudor, president of the American Aberdeen-Angus Breeders' Association placing the cattle, at the 1948 Eastern Regional Show and Sale at Trenton on Saturday, April 3d.

A large number of people were present for the judging and stayed throughout the sale. Mr. Tudor did what we regard as an excellent job of selecting his tops and carried on down through the classes in keeping with his top selections. It was of interest to note that after studying his first and second prize females in one class, and pulling them out a couple of times, he finally decided on his original selection. The interesting part is that he made the first prize heifer his grand champion, and that she was a Maid of Bummers. However, no one, at least that we talked to, was in disagreement for Dee-L-Vee's Maid of Bummers was an exceptionally well made and beautifully fitted heifer. Reserve champion bull honors went to Dee-L-Vee and John H. Small, Rolling Ridge Farm, Laytonsville, Maryland, captured the reserve championship for females on an Edella heifer, by his senior herd bull, Blackbird Bandolier of Anoka 19th.

The sale, cried by Colonel Hamilton "Ham" James, started with the grand champion female, Dee-L-Vee Maid of Bummers 3d, a daughter of Eventuation of Cremona 9th, by the International grand champion, Glencarnock Eric of Cremona. She was, as usual, promptly started at $4,000.00 by genial "Gene", Mr. Eugene K. Dentes,

Bonny Ridge Herd . . . Founded in 1900

Blackcapmere 207th

Son of BARBARIAN of ROSEMERE 127th, tracing to BARBARIAN of ROSEMERE 64th, BARBARA of ROSEMERE 100th and BARBARA of ROSEMERE 64th. All Grand Champions. Now offering a few choice Bulls.

L. V. Dickinson & Son, Bogard, Missouri

of White Gates Farms, Flanders, New Jersey. However, it required another bid, that being $4,500.00 before Mr. Denton gained ownership, as R. H. Schlesinger, of Ellerslie, added a bid to the opener. Second heifer offered was the second place heifer to the champion, Eveline Eline L.S.F., consigned by John H. Small, of Maryland. She sold at $3,000.00 to Billy Bartlett's bid for Shadow Isle Farm, Red Bank, New Jersey. It is known, of course that Mr. Barlett is herdsman for Dr. Hammer, owner of Shadow Isle. Soon after, Mr. Hans Isbrandtsen, of H I Farm, Bay Shore, Long Island, started buying and when the day's activities were over, he had added twenty-four head of the better females in the sale as well as having bid on practically all of the heifers offered.

The champion bull sold at a rather low figure of $1,025.00, he being Rally Zar Eric 10th a son of Oldfields Pride Eric 4th. He went to Mr. William Drum, of Langhorne, Pennsylvania. Mr. D. L. Volker's reserve champion, Eventuation 2d of Dee-L-Vee, topped the bull sale at $1,250.00 and this bull went to Andelot Stock Farm, Worton, Maryland.

The sale was under the management of Mr. W. Alan McGregor, of Worton, Maryland. Following is a complete report of the placings and the list of buyers:

THE SHOW

EXHIBITORS: Andelot Stock Farms, Worton, Maryland; George K. Bailey, Earleville, Maryland; Bethel Farms, Pine Plains, New York; Blackbriar Farm, Dover Plains, New York; Eli Bodine and Son, Chemung, New York; Cold Saturday Farm, Finksburg, Maryland; B. Edmund David, Ancramdale, New York; N. L. Davidson, Kennett Square, Pennsylvania; Dee-L-Vee Farm, Eden, New York; Ess-Kay Farm, East Aurora, New York; Fair Hope Farm, Chestertown, Maryland; Fair Promise Farm, Betterton, Maryland; Dale Fletcher and Son, Pine Plains, New York; Glenangus Farm, Bel Air, Maryland; H & L Farm, Marlboro, New Jersey, Mr. and Mrs. W. L. Henning, Nittany Farms, State College, Pennsylvania; M. V. Hitt, Landenburg, Pennsylvania; J. B. Hodges, Forest, Virginia; Wm. Landauer, Red Hook, New York; Mahrapo Farm, Mahwah, New Jersey; Mole's Hill Farm, Sharon, Connecticut; Old Elkton Farm, Forest, Virginia; Rally Farm, Millbrook, New York; Herbert R. Reif, Bonniecroft Farm, Renfrew, Pennsylvania; John H. Small, Laytonsville, Maryland; Samuel Smedley, Jr., Newtown Square, Pennsylvania; Soleil Farm, Pottstown, Pennsylvania; Tyrconnel Farm, Knoxville, Maryland; Paul Whiteman, Rosemont, New Jersey; Wye River Farm, Queenstown, Maryland.

BULLS:

Bulls calved April, 1946, (2 shown): 1—Rally Zar Eric 10th 970881, Rally Farm; 2—Andelot Eston 2d 947872, Andelot Stock Farms.

Bulls calved September, 1946, (2 shown): 1—Ringmaster of Wickwire 963006, George K. Bailey; 2—Pride Eric of Twin Ash 1009483, Samuel Smedley, Jr.

Bulls calved between March, 1947, and May, 1947, (2 shown): 1—Eventuation 2d of Dee-L-Vee, Dee-L-Farm; 2—Rufflands Bardolier 4th 1011140, William I. Landauer.

Grand Champion Bull—Rally Zar Eric 10th 970-881, Rally Farm, Millbrook, New York.

Reserve Champion Bull—Eventuation 2d of Dee-L-Vee, Dee-L-Vee Farm, Eden, New York.

COWS:

Cows calved October, 1945, (1 shown): 1—Beworried Maid of Wickwire 895018, George K. Bailey.

Cows calved February, 1946, and March, 1946, (8 shown): 1—Jasamine of Elkton 924265, Old Elkton Farm; 2—Erian's Vanity F. P. 2d 935405, Fair Promise Farm; 3—Erian's Juana Erica F. P. 935408, Fair Promise Farms; 4—Escort's Black Lassie F. P. 2d 935403, Fair Promise Farm; 5—Erica Lady M. 11th 964537, Soleil Farm; 6—Andelot Karama 14th 921506, Andelot Stock Farm; 7—Blackbird M. 172d 964540, Soleil Farm; 8—Soleil Queen 945855, Soleil Farm.

Cows calved April, 1946, and May, 1946, (8 shown): 1—Escort's Poletta F. P. 935412, Fair Promise Farm; 2—Blackbriar Erina 15th 953954, John H. Baker; 3—Ess-Kay Erica Elise 3d 944512, Ess Kay Farm; 4—Blackbriar Elba 23d 953964, John H. Baker; 5—Nittany Barbara 994747, Nittany Farms; 6—Nittany Pride 7th 981790, Nittany Farms; 7—Miss Burgess of Dee-L-Vee 957160; Dee-L-Vee Farm; 8—Elga of Mahrapo 951786, Mahrapo Farms.

Cows calved between June, 1946, and August, 1946, (8 shown): 1—Andelot Blue Ribbon 21st 952-395, Andelot Stock Farm; 2—Queen of W. H. F. 979003, Paul Whiteman; 3—Duchessdale of Elkton 924286, Old Elkton Farm; 4—Believing Miss of Wickwire 984573, George K. Bailey; 5—Jerica 3d of Glenangus 976170, Glenangus Farm; 6—Dunwalke Evergreen 9th 965774, Tyrconnel Farm; 7—Black Intent of Wickwire 984571, George K. Bailey; 8—Enid Genada TA 4th 965379, Samuel Smedley, Jr.

Cows calved September, 1946, (10 shown): 1—Queen of Dee-L-Vee 981942, Dee-L-Vee Farm; 2—Pride Eric's Elmaretta 964395, Cold Saturday Farm; 3—Millarden Barbara 15th 990907, Millarden Farm; 4—Barmar Elba of Mahrapo 956981, Mahrapo Farm; 5—Mole's Hill Queen Mother 33d 935574, Mole's Hill Farm; 6—Rally Irene 4th 970887, Rally Farm; 7—Rally Queen Mother 4th 970885, Rally Farm; 8—Dunwalke Rose 966059, Tyrconnel Farm; 9—Betangled Maid of Wickwire 984578, George K. Bailey; 10—Early Strike of Wickwire 984579, George K. Bailey.

Cows calved between October, 1946, and December, 1946, (9 shown): 1—Ess-Kay Queen Rose 951256, Ess Kay Farm; 2—H & L Queen Mother 4th 991274, H & L Farm; 3—Bethel Blackcap 31st 989580, Bethel Farm, Inc.; 4—Dunwalke Blackcap 27th 968-102, Tyrconnel Farm; 5—Blackbirdmere 7th of Elk Hill 946026, J. B. Hodges; 6—Blackbird 3d of Glenangus 976189, Glenangus Farm; 7—Coquette 7th of Glenangus 976185, Glenangus Farm; 8—Eugine of Fair Hope 2d 999520, Fair Hope Farm; 9—Fair Hope Rosebud 999523, Fair Hope Farm.

Cows calved January, 1947, and February, 1947, (12 shown): 1—Dee-L-Vee Maid of Bummer 3d, Dee-L-Vee Farm; 2—Eveline Eline LSF 993440, John H. Small; 3—Dal'Bairn Barbara 2d, Dale Fletcher and Son; 4—Mayflower TA 2d 965382, Samuel Smedley, Jr.; 5—Blackcap 133d W. R. 997102, Wye River Farm; 6—Eline Erica 131st W. R. 997105, Wye River Farm; 7—Rufflands Miss Burgess 7th 101-1136, William Landauer; 8—Rowan Evine 981185, M. V. Hitt; 9—Dalkeith Queen Mother 961340, N. L. Davidson; 10—Whiteacre Eileen Erica 991918, Her-

CATTLE NECK CHAINS

- Bronze Plate .. Raised Numerals both sides.
- Tempered Steel Key Ring.
- Straight Link .. Electric Weld-Coil Chain .. Bright Finish.

PRICE

Per Chain-85¢ F.O.B. Fergus Ont., Canada
Anywhere Canada or U.S.A. Discount 5% on orders for 25 to 49 Chains. 10% for 50 or more.

ADDRESS YOUR ORDER TO Glen Angus Stock Farm
FERGUS ONTARIO, CANADA

Agassiz Farms

. . . . . FIVE MILES WEST, ONE-HALF MILE SOUTH OF DAVENPORT

Presenting Our Herd Sires

Erico 20th of Page 663308
. . . . . A Grandson of General of Ada

Blackcap Barry 2d 600061
. . . . . A son of Bandolier of Anoka

Prince Barry of Agassiz 908086
. . . . . A son of Blackcap Barry 2d

Prince Quality M. B. 2d
. . . . . A son of Prince Quality of Sunbeam
. . . . . And a grandson of Prince Sunbeam 29th

Marshall Lad B. 7th
. . . . . A son of Elba Marshall Lad 2d

Young Bulls and Bred Heifers for Sale

VISITORS ALWAYS WELCOME AT AGASSIZ FARMS

W. A. Plath Davenport, N. D.

bert R. Reif; 11—Rowan Zara 981183, M. V. Hitt; 12—Erica 5th of W. H. F. 979011, Paul Whiteman.

Cows calved between March, 1947, and May, 1947, (9 shown): 1—Enid Genada TA 4th 965379, Samuel Smedley, Jr.; 2—Dee-L-Vee's Georgina, Dee-L-Vee Farm; 3—Mole's Hill Elba 15th 1029867, Mole's Hill Farm; 4—Erianna Ebonier C. F., Eli Bodine and Son; 5—Dal'Bairn Blackbird 2d, Dale Fletcher and Son; 6—Bonniebrook Elba 7th 1011174, B. E. David; 7—Bethel Elba 38th, Bethel Farm, Inc.; 8—Bonniebrook Enchantress 5th 1011172, B. E. David; 9—Blackbriar Miss Burgess 15th 1015361, John H. Baker.

Grand Champion Female—Dee-L-Vee Maid of Bummer 3d, Dee-L-Vee Farm, Eden, New York.

Reserve Champion Female—B. B. Edella 2d LSF, John H. Small, Laytonsville, Maryland.

THE SALE:

SUMMARY:

72 Lots	$56,835.00, average	$ 789.37
6 Bulls	3,655.00, average	609.16
66 Cows	53,180.00, average	805.75
Top 5 Head	15,200.00, average	3040.00
Top 10 Head	22,975.00, average	2297.50
Top 15 Head	28,400.00, average	1893.33
Top 20 Head	32,700.00, average	1630.00

Top Bull—Eventuation 2d of Dee-L-Vee (Sent for Record), calved May 5, 1947; sire, Eventuation of Cremona 9th 614403; dam, Miss Burgess 11th of Ada 332161; consigned by Dee-L-Vee Farm, Eden, New York; purchased by Andelot Stock Farm, Worton, Maryland 1250.00

Second Top Bull—Rally Zar Eric 10th 970-881, calved April 16, 1946; sire, Oldfields Pride Eric 4th 728832; dam, Good Hope Lady Pride 4th 654999; consigned by Rally Farm, Millbrook, New York; purchased by William Drum, Langhorne, Penn. 1025.00

Top Cow—Dee-L-Vee Maid of Bummer 3d (Sent for Record), calved February 7, 1947; sire, Eventuation of Cremona 9th 614403; dam, Bethel Miss Burgess 33d 659436; consigned by Dee-L-Vee Farm, Eden, New York; purchased by White Gates Farm, Flanders, New Jersey 4500.00

Second Top Cow—Dee-L-Vee's Georgina (Sent for Record), calved April 21, 1947; sire, Eventuation of Cremona 9th 614403; dam, Andelot Georgina 10th 766026; consigned by Dee-L-Vee Farm, Eden, New York; purchased by V. S. Grundy, Princeton, New Jersey 3150.00

Third Top Cow—Eveline Eline LSF 993440, calved January 7, 1947; sire, Blackbird Bandolier of Anoka 19th 744734; dam, Eline of Glencarnock 25th 833100; consigned by John H. Small, Laytonsville, Maryland; purchased by Shadow Isle Farms, Red Bank, New Jersey 3000.00

Fourth Top Cow—Andelot Blue Ribbon 21st 952395, calved July 9, 1946; sire, Bandolier of Anoka 31st 812657; dam, Andelot Blue Ribbon 16th 734072; consigned by Andelot Stock Farms, Worton, Maryland; purchased by Cochran Farms, North Salem, New York 2550.00

BULLS:

Andelot Eston 2d 947872, (Andelot Stock Farms), calved 4-1-46; sire, Andelot Midictor 581862; H. B. Ely, Flemington, New Jersey 500.00

Ringmaster of Wickwire 963006, (George K. Bailey), calved 9-6-46; sire, Panurge of Wickwire 724136; Walter Leedon, Newtown, Pennsylvania 320.00

Eventuation 2d of Dee-L-Vee (Sent for Record), (Dee-L-Vee Farm), calved 5-5-47; sire, Eventuation of Cremona 9th 614403; Andelot Stock Farm, Worton, Maryland 1250.00

Rufflands Bardolier 4th 1011140, (William I. Landauer), calved 5-26-47; sire, Antelope Grenadier G. R. 2d 619021; N. L. Davidson, Kennett Square, Pennsylvania 250.00

Rally Zar Eric 10th 970881, (Rally Farm), calved 4-16-46; sire, Oldfields Pride Eric 4th 728832; William Drum, Langhorne, Pennsylvania 1025.00

Pride Eric of Twin Ash 1009483, (Samuel Smedley, Jr.), calved 9-15-46; sire, Oldfields Pride Eric 18th 728870; Baudenot Farms, Athens, Pennsylvania 310.00

COWS:

Andelot Karama 14th 921506, (Andelot Stock Farms), calved 3-12-46; sire, Andelot Prideman 2d 610373; Downsbrough Farms, Far Hills, New Jersey 750.00

Andelot Blue Ribbon 21st 952395, (Andelot Stock Farms), calved 7-9-46; sire, Bandolier of Anoka 31st 812657; Cochran Farms, North Salem, New York 2550.00

Beworried Maid of Wickwire 895018, (George K. Bailey), calved 10-6-45; sire, Prince of The Night 651962; H I Stock Farm, Long Island, New York 650.00

Believing Miss of Wickwire 984573, (George K. Bailey), calved 6-7-46; sire, Prince of The Night 651962; H I Stock Farm, Long Island, New York 825.00

Black Intent of Wickwire 984571, (George K. Bailey), calved 6-3-46; sire, Panurge of Wickwire 724136; H I Stock Farm, Long Island, New York 425.00

Betangled Maid of Wickwire 984578, (George K. Bailey), calved 9-14-46; sire, Panurge of Wickwire 724136; H I Stock Farm, Long Island, New York 500.00

Early Strike of Wickwire 984579, (George K. Bailey), calved 9-16-46; sire, Panurge of Wickwire 724136; H I Sotck Farm, Long Island, New York 375.00

Bethel Blackcap 31st 989580, (Bethel Farm, Inc.), calved 11-20-46; sire, Ankony Blackbar 652334; McGee Farms, Bloomsburg, Pennsylvania 500.00

Bethel Elba 38th (Sent for Record), (Bethel Farm, Inc.), calved 5-4-47; sire, Bethel Blackmar 3d 743592; Downsbrough Farms, Far Hills, New Jersey 300.00

Blackbriar Elba 23d 953964, (John H. Baker), calved 4-16-46; sire, Jock's Escort C. S. 2d 679517; Ed Hollow Farms, Kent, Connecticut 475.00

Blackbriar Erina 15th 953954, (John H. Baker), calved 4-17-46; sire, Jock's Escort C. S. 2d 679517; Fenbrook Farms, Cockeysville, Maryland 650.00

Blackbriar Miss Burgess 15th 1015364, (John H. Baker), calved 4-18-47; sire, Rally Black Envious 2d 648741; H. S. Rockwell, Pennington, New Jersey 270.00

Erianna Ebonier C. F. (Sent for Record), (Eli Bodine and Son), calved 4-22-47; sire, Ebonier of Anoka 814417; East Woodlawn Farms, Creston, Illinois 1250.00

Pride Eric's Elmaretta 964395, (Cold Saturday Farm), calved 9-6-46; sire, Ravenswood Pride Eric 684551; H I Stock Farm, Long Island, New York 2000.00

Bonniebrook Blackbird 14th 982893, (B. E. David), calved 9-2-46; sire, Blakeford Major's Cinder 683067; Babcock Farm, Ithaca, New York 465.00

Bonniebrook Elba 7th 1011174, (B. E. David), calved 4-14-47; sire, Blakeford Major's Cinder 683067; Andelot Stock Farm, Worton, Maryland 350.00

Bonniebrook Enchantress 5th 1011172, (B. E. David), calved 4-13-47; sire, Blakeford Major's Cinder 683067; Ernest Burch, Camp Hill, Pennsylvania 310.00

Dalkeith Queen Mother 961340, (N. L.

Look for the Rundles' Consignment to the

Illinois Aberdeen-Angus Breeders' Sale

to be held in the CAMPBELL BARN on Route 4 across from the North Gates of the ILLINOIS STATE FAIR GROUNDS, SPRINGFIELD, ILLINOIS on

Monday Night, May 24th, 1948, 7:30 o'clock

1. EILEENMERE W. R. 3d 923390

This Bull was a member of our TWO-BULL GROUP which placed Second in a class of 35 entries at the 1947 International. He is a very commendable individual, both in pedigree and type, if you are looking for a top herd sire.

2. ELBINA BELLE of MEMORY LANE 933009

An outstanding SUNBEAM SHOW HEIFER, safe in calf to that great breeding bull, EILEENMERE 499th, the sire of the 1947 International Reserve Grand Champion Bull, EILEENMERE R. 21st.

These cattle will be on exhibition at the Campbell Barn on the Saturday and Sunday preceding the sale. Your inspection is invited.

VISITORS WELCOME

Rundles' Angus Farms, El Paso, Illinois

Now Offering

At Private Treaty

Several very successfully tried sires, on account of retaining their Heifers in herds where used. Also, YOUNG BULLS READY for SERVICE.

• • •

Heifers and Cows

Very choicest breeding and quality. Foundation material.

125 HERDS FROM WHICH TO SELECT

Central Illinois Aberdeen-Angus Breeders' Association

Where you can Buy One or a Carload

SIMON E. LANTZ, Secy-Manager, CONGERVILLE, ILL

Davidson), calved 2-2-47; sire, Dalkeithian 3d 807797; H I Stock Farm, Long Island, New York 335.00

Miss Burgess of Dee-L-Vee 957160, (Dee-L-Vee Farm), calved 4-2-46; sire, Eventuation of Cremona 9th 614403; Babcock Farms, Ithaca, New York 625.00

Queen of Dee-L-Vee 981942, (Dee-L-Vee Farm), calved 9-2-46; sire, Andelot Prince Eston 732581; H I Stock Farm, Long Island, New York 1200.00

Dee-L-Vee Maid of Bummers 3d (Sent for Record), (Dee-L-Vee Farm), calved 2-7-47; sire, Eventuation of Cremona 9th 614403; White Gates Farms, Flanders, New Jersey 4500.00

Dee-L-Vee's Georgina (Sent for Record), (Dee-L-Vee Farm), calved 4-21-47; sire, Eventuation of Cremona 9th 614403; V. S. Grundy, Princeton, New Jersey 3150.00

Ess-Kay Erica Elise 3d 944512, (Ess Kay Farm), calved 4-23-46; sire, Rally Black Envious 12th 747196; H I Stock Farm, Long Island, New York 675.00

Ess-Kay Queen Rose 951256, (Ess Kay Farm), calved 10-16-46; sire, Envious Blackcap S. K. 826848; H I Stock Farm, Long Island, New York 1500.00

Engine of Fair Hope 2d 999520, (Fair Hope Farm), calved 10-8-46; sire, Elgon Eston Quality 573016; Ed Hollow Farm, Kent, Connecticut 300.00

Fair Hope Rosebud 999523, (Fair Hope Farm), calved 10-26-46; sire, Elgon Eston Quality 573016; Andelot Stock Farm, Worton, Maryland 225.00

Erian's Juana Erica F. P. 935408, (Fair Promise Farm), calved 3-30-46; sire, Erian B. 7th 669326; Sunnyside Farm, Red Bank, New Jersey 775.00

Erian's Vanity F. P. 2d 935405, (Fair Promise Farm), calved 3-26-46; sire, Erian B. 7th 669326; R. E. Montgomery, New Hope, Pennsylvania 525.00

Escort's Black Lassie F. P. 2d 935403, (Fair Promise Farm), calved 3-23-46; sire, Andelot Queen's Escort 682031; H. B. Inslow and Son, Marietta, Penn. 660.00

Escort's Poletta F. P. 935412, (Fair Promise Farm), calved 5-6-46; sire, Andelot Queen's Escort 682031; H I Stock Farm, Long Island, New York 925.00

Dal'Bairn Barbara 2d (Sent for Record), (Dale Fletcher and Son), calved 1-2-47; sire, Ankony Blackbar 652334; H I Stock Farm, Long Island, New York 925.00

Dal'Bairn Blackbird 2d (Sent for Record), (Dale Fletcher and Son), calved 5-3-47; sire, Heathman of Don Head 744737; H I Stock Farm, Long Island, New York 500.00

Jerica 3d of Glenangus 976170, (Glenangus Farm), calved 7-17-46; sire, Earl Eric Glenangus 716463; McGee Farms, Bloomsburg, Pennsylvania 675.00

Coquette 7th of Glenangus 976185, (Glenangus Farm), calved 10-31-46; sire, Cannon's Blackamoor 3d 757323; J. M. Roeling, Trenton, New Jersey 300.00

Blackbird 3d of Glenangus 976189, (Glenangus Farm), calved 11-16-46; sire, Ravenswood Pride Eric 21st 642575; McGee Farms, Bloomsburg, Pennsylvania 310.00

H & L Queen Mother 4th 991274, H & L Farm), calved 12-3-46; sire, Blakeford Major's Eric 634936; McGee Farms, Bloomsburg, Pennsylvania 600.00

Rowan Zara 981183, (M. V. Hitt), calved 2-4-47; sire, Andelot Questor 4th 744257; Andelot Stock Farm, Worton, Maryland 500.00

Rowan Evine 981185, (M. V. Hitt), calved 2-14-47; sire, Andelot Questor 4th 744-257; Mullin Crest, Olwick, New Jersey 425.00

Blackbirdmere 7th of Elk Hill 946026, (J. B. Hodges), calved 10-23-46; sire, Highlands General 19th 778648; Wm. Drum, Langhorne, Pennsylvania 400.00

Rufflands Miss Burgess 7th 1011136, (William Landauer), calved 2-24-47; sire, Antelope Grenadier G. R. 2d 619021; V. S. Grundy, Princeton, New Jersey 1525.00

Elga of Mahrapo 951786, (Mahrapo Farms), calved 5-7-46; sire, Eppymere of Le Baron 701914; H I Stock Farm, Long Island, New York 500.00

Barmar Elba of Mahrapo 956981, (Mahrapo Farms), calved 9-24-46; sire, Briarcliff Barmar 2d 806780; H I Stock Farm, Long Island, New York 1500.00

Millarden Barbara 15th 990907, (Millarden Farm), calved 9-27-46; sire, Oldfields Pride Eric 10th 728845; H I Stock Farm, Long Island, New York 675.00

Mole's Hill Queen Mother 33d 935574, (Mole's Hill Farm), calved 9-9-46; sire, Ankony Elbarry 752047; H I Stock Farm, Long Island, New York 1000.00

Mole's Hill Elba 15th 1029867, (Mole's Hill Farm), calved 4-1-47; sire, Ankony Elbarry 752047; H I Stock Farm, Long Island, New York 500.00

Jasamine of Elkton 924265, (Old Elkton Farm), calved 3-2-46; sire, Epponian of Elkton 696604; H. B. Inslow and Son, Marietta, Pennsylvania 700.00

Duchessdale of Elkton 924286, (Old Elkton Farm), calved 6-14-46; sire, Epponian Stamp of Broadview 607618; J. O. Schallenger and Son, Tuckahoe, New Jersey 360.00

Rally Irene 4th 970887, (Rally Farm), calved 9-8-46; sire, Wiltonian 2d 674368; H I Stock Farm, Long Island, New York 950.00

Rally Queen Mother 4th 970885, (Rally Farm), calved 9-3-46; sire, Wiltonian 2d 674368; H I Stock Farm, Long Island, New York 600.00

Whiteacre Eileen Erica 991918, (Herbert R. Reif), calved 1-15-47; sire, Anoka's Repeater C. S. 626112; V. S. Grundy, Princeton, New Jersey 375.00

Eveline Eline LSF 993440, (John H. Small), calved 1-7-47; sire, Blackbird Bandolier of Anoka 19th 744734; Shadow Isle Farm, Red Bank, New Jersey 3000.00

B. B. Edella 2d LSF (Sent for Record), (John H. Small), calved 4-22-47; sire, Blackbird Bandolier of Anoka 19th 744-734; R. A. Cooke, Eatontown, N. J. 2000.00

Enid Genada TA 4th 965379, (Samuel Smedley, Jr.), calved 8-25-46; sire, Black Genada 681847; Mullin Crest, Olwick, New Jersey 410.00

Mayflower TA 2d 965382, (Samuel Smedley, Jr.), calved 1-5-47; sire, Black Genada 681847; Fenbrook Farms, Cockeysville, Maryland 435.00

Soleil Queen 945855, (Soleil Farm), calved 2-22-46; sire, Dalkeithian 749217; J. M. Roebling, Trenton, New Jersey 325.00

Erica Lady M. 11th 964537, (Soleil Farm), calved 3-4-46; sire, Dalkeithian 749217; R. E. Montgomery, Newhope, Penn. 335.00

Blackbird M. 172d 964540, (Soleil Farm), calved 3-25-46; sire, Dalkeithian 749217; Ed Hollow Farm, Kent, Connecticut 300.00

Dunwalke Evergreen 9th 965775, (Tyrconnel Farm), calved 8-6-46; sire, Dunwalke Pride Eric 780699; H I Stock Farm, Long Island, New York 525.00

Dunwalke Rose 966059, (Tyrconnel Farm), calved 9-25-46; sire, Dunwalke Commander 848210; H I Stock Farm, Long Island, New York 700.00

Dunwalke Blackcap 27th 968102, (Tyrconnel Farm), calved 11-7-46; sire, Dunwalke Commander 848210; H I Stock Farm, Long Island, New York 500.00

Queen of W. H. F. 979003, (Paul Whiteman), calved 6-1-46; sire, Blackbird Bandolier of Anoka 13th 679609; McGee Farms, Bloomsburg, Pennsylvania 700.00

Erica 5th of W. H. F. 979011, (Paul White-

You can always find Top Seed Stock at

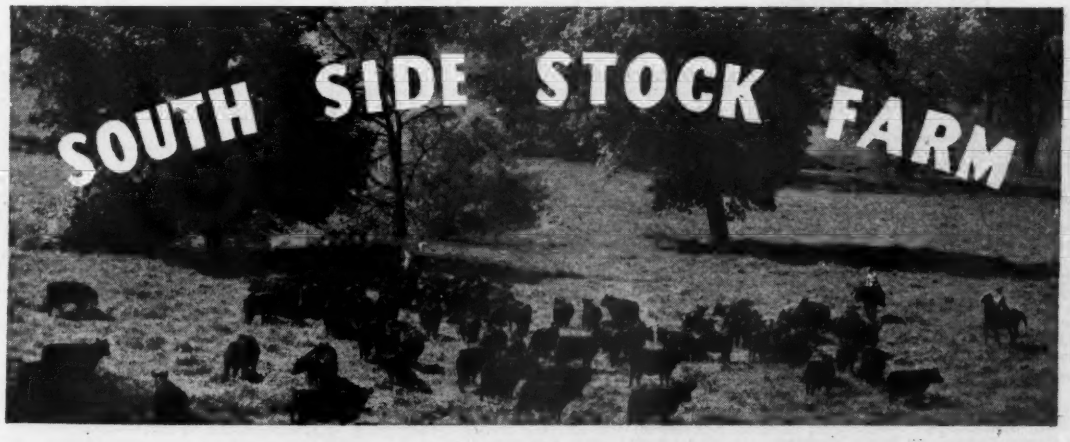

We want to express our appreciation to all those who attend our sale on May 20th—we feel sure the cattle will meet with your approval.

Please Direct All Inquiries to

PHILIP H. POSTEL, Owner or LLOYD HANNA, Manager

South Side Stock Farm Rockbridge, Illinois

man), calved 2-21-47; sire, Blackbird Bandolier of Anoka 13th 679609; H I Stock Farm, Long Island, New York 335.00

Eline Erica 131st W. R. 997105, (Wye River Farm), calved 1-1-47; sire, Envious Emulous 692731; Neptune Farm, Warrenton, Virginia 850.00

Blackcap 133d W. R. 997102, (Wye River Farm), calved 1-22-47; sire, Envious Emulous 692731; H. B. Inslow and Son, Marietta, Pennsylvania 410.00

Nittany Pride 7th 981790, (Nittany Farms), calved 5-19-46; sire, Nittany Eston Quality 776751; F. W. McLaughlin, Greensburg, Pennsylvania 410.00

Nittany Barbara 994747, (Nittany Farms), calved 5-29-46; sire, Nittany Eston Quality 776751; Andelot Stock Farm, Worton, Maryland 585.00

Orange District Sale

Orange, Virginia, April 6th

SUMMARY:

43 Lots	$21,710.00, average	$ 504.88
4 Bulls	2,640.00, average	660.00
39 Cows	19,070.00, average	488.97
Top 5 Head	5,350.00, average	1070.00
Top 10 Head	8,650.00, average	865.00
Top 15 Head	11,285.00, average	752.33

Top Bull—Grenadier of Ruther Glen 891-574; calved June 17, 1945; sire, Grenadier 2d of Winton 616769; dam, Hollyfield Blackcapmere 722725; consigned by R. E. B. Blanton, Ruther Glen, Virginia; purchased by Pineland Farm, Chase City, Virginia 1100.00

Top Cow—Glenangus Edella 2d 976178; calved September 7, 1946; sire, Earl Eric Glenangus 716453; dam, Glenangus Edella 716461; consigned by Ellerslie Farm, Charlottesville, Virginia; purchased by Elysian Farm, Falls Church, Virginia 1350.00

Second Top Cow—Esther 8th of Highlands 944178; calved May 12, 1946; sire, Highlands Mickey 682303; dam, Esther 3d of Highlands 689608; consigned by Highlands Farm, Round Hill, Virginia; purchased by Elysian Farm, Falls Church, Virginia 1100.00

Third Top Cow—Lady Blackcap Ruther Glen 982673; calved September 12, 1946; sire, Glencarnock Roseric of Broadview 699-768; dam, Hollyfield Blackcapmere 722-725; consigned by R. E. B. Blanton, Ruther Glen, Virginia; purchased by Elysian Farm, Falls Church, Virginia 1000.00

BULLS:

Grenadier of Ruther Glen 891574, (R. E. B. Blanton), calved 6-17-45; sire, Grenadier 2d of Winton 616769; Pineland Farm, Chase City, Virginia 1100.00

Creswell Blackcap Bandolier 995176, (Creswell Farm), calved 2-10-46; sire, Barricade of Winton 622809; Harry Van Nort, Norkesville, Virginia 440.00

Prince Revolution I. E. 977344, (Ellerslie Farm), calved 6-12-46; sire, Prince Revolution 11th 781799; Henchmen's Lea, Orlean, Virginia 600.00

Epponian Elberon of Elkton 924193, (Old Elkton Farm), calved 2-13-46; sire, Epponian Stamp of Broadview 607618; Meadowbrook Farm, Richmond, Virginia 500.00

COWS:

Amanda 3d of Amandale 986324, (Amandale Farm), calved 11-11-46; sire, General 36th of Macmor 686575; Old Elkton Farm, Forest, Virginia 650.00

Amandale's Elise 1027010, (Amandale Farm), calved 3-20-47; sire, Wintonian 5th 567767; Snipes Ranch, Hewlett, Virginia 325.00

Princess of Gilnockie 832199, (Frank Armstrong), calved 4-12-46; sire, Epponian of Gilnockie 725106; J. A. Hinegarner, Midland, Virginia 500.00

Joan of Gilnockie 932207, (Frank Armstrong), calved 6-10-46; sire, Bell Boy A. 12th 647314; Harry Van Nort, Nokesville, Virginia 310.00

Ruther Glen Mary 982668, (R. E. B. Blanton), calved 5-5-46; sire, Glencarnock Roseric of Broadview 699768; Meredith Farms, Lawrenceville, Virginia 535.00

Lady Blackcap Ruther Glen 982673, (R. E. B. Blanton), calved 9-12-46; sire, Glencarnock Roseric of Broadview 699768; Elysian Farm, Falls Church, Virginia 1000.00

Ruther Glen Maid 2d 998035, (R. E. B. Blanton), calved 4-14-47; sire, Glencarnock Roseric of Broadview 699768; Snipes Ranch, Hewlett, Virginia 300.00

Sherwood Enchantress 930539, (Campbell Estates, Inc.), calved 3-23-46; sire, Pride General of Woodley 767497; E. R. Johnston, Rectortown, Virginia 600.00

Sherwood Jestress 1002737, (Campbell Estates, Inc.), calved 2-24-47; sire, Pride General of Woodley 767497; E. R. Johnston, Rectortown, Virginia 360.00

Blue Ribbon Rose "C" 1003311, (Creswell Farm), calved 7-16-46; sire, Blue Ribbon of Black Beauty 587974; L. A. Ashton, Jr., Weedonsville, Virginia 300.00

Creswell Princess Pride, (Creswell Farm), calved 7-21-46; sire, Creswell Prince Burgess 846671; Meredith Farms, Lawrenceville, Virginia 310.00

Glenangus Edella 2d 976178, (Ellerslie Farm), calved 9-7-46; sire, Earl Eric Glenangus 716453; Elysian Farm, Falls Church, Virginia 1350.00

Blackcap Lula H. 997338, (Ellerslie Farm), calved 10-1-46; sire, Blackbird Eric H. 829964; Elysian Farm, Falls Church, Virginia 700.00

Entry, (Ellerslie Farm), calved 1-29-47; sire, Blackcap Bardolier 707126; Elysian Farm, Falls Church, Virginia 750.00

Greenfields Barbara 4th 996621, (Greenfields), calved 9-5-46; sire, Mack of Broadview 629190; Meredith Farms, Lawrenceville, Virginia 430.00

Greenfields Blackcap 6th 996624, (Greenfields), calved 10-20-46; sire, Mack of Broadview 629190; Meredith Farms, Lawrenceville, Virginia 410.00

Greenfields Blackbird 13th 996628, (Greenfields), calved 2-12-47; sire, Mack of Broadview 629190; Snipes Ranch, Hewlett, Virginia 310.00

Mina of Green Hills 930081, (Green Hills Farm), calved 6-1-46; sire, Epponian 2d of Broadview 560598; L. A. Ashton, Jr., Weedonsville, Virginia 380.00

Bonnie Blue 2d of Green Hills 930094, (Green Hills Farm), calved 10-1-46; sire, Epponian 2d of Broadview 560598; L. A. Ashton, Jr., Weedonsville, Virginia 300.00

Esther 8th of Highlands 944178, (Highlands Farm), calved 5-12-46; sire, Highlands Mickey 682303; Elysian Farm, Falls Church, Virginia 1100.00

Blackbird Ann 10th of Millwood 995171, (Henry L. Hill), calved 9-12-46; sire, Double Bandolier of Rocklands 599756; Meredith Farm, Lawrenceville, Virginia 320.00

Kitty Gordon of Millwood 1030907, (Henry L. Hill), calved 3-19-47; sire, Double Bandolier of Rocklands 599756; Highlands Orchard, Covesville, Virginia 300.00

Pride Lady of Millwood 1030908, (Henry L. Hill), calved 4-29-47; sire, Double Bandolier of Rocklands 599756; Snipes Ranch, Hewlett, Virginia 250.00

Eileen Wick of Arbor Hill 962862, (G. Dayton Hodges), calved 8-1-46; sire, Blackcap Eileenmere 40th 659379; Meredith Farms, Lawrenceville, Virginia 435.00

Blackcap Princess A. H. F. 936858, (Dr. Vernon J. Lohr), calved 1-17-46; sire, Black Eston 11th 631915; Aspendale Farm, Delaplane, Virginia 500.00

Erica Lassie of A. H. F. 936862, (Dr. Vernon J. Lohr), calved 3-15-46; sire, Black Eston 11th 631915; Longview Aberdeen-Angus Farm, Burlington, West Virginia 600.00

Blackeyes of Meander 951726, (Meander Farm), calved 9-26-46; sire, Eblinette's General of Ada 526619; Harry Van Nort, Nokesville, Virginia 400.00

Meander Barbara 2d 951727, (Meander Farm), calved 9-29-46; sire, Andelot Barrage 793267; Andelot Stock Farms, Worton, Maryland 430.00

Meander Mignonne 2d 1001588, (Meander Farm), calved 1-31-47; sire, Andelot Barrage 793267; Andelot Stock Farms, Worton, Maryland 400.00

Juana of Meander 1001592, (Meander Farm), calved 3-17-47; sire, Andelot Barrage 793267; Andelot Stock Farms, Worton, Maryland 390.00

Meander Pride 2d 1001593, (Meander Farm), calved 4-10-47; sire, Junior Esquire of Andelot 850100; Creswell Farm, Forest, Virginia 800.00

Rockland Engowa 3d 998499, (Charles T.

Bureau County

The Heart of the Aberdeen-Angus Country

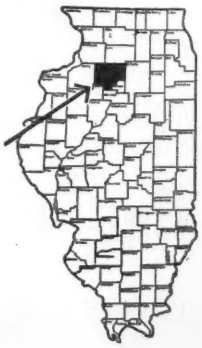

Bureau County Herd Bulls . . .

C. E. BAUER & SON, LaMoille
Dancote Grenadier 2d, by Rufflands Grenadier
Erie Boy of Tu-Lane, by Bell Boy A. 2d

B. A. DYE, Princeton
Eileenmere 922d, by Eileenmere 85th
Eileenmere 1034th, by Eileenmere 500th
Evergreenmere Lad, by Effileenmere

B. A. DYE, Princeton & WM. J. YOUNG & SON, Spring Valley
Applewood Bandolier 70th, by Bandolier of Anoka 3d

EHLERS BROS., LaMoille
University Black Bar 3d, by Postelmere 5th

EHLERS BROS., LaMoille & A. L. PIPER & SONS, Ohio
Eileenmere 932d by Eileenmere 487th

A. L. PIPER & SONS, Ohio & HARRY B. DUFFIELD & SONS, Ohio
Decatur Bardolier G. R., by Black Bardolier

EITEN BROS., Zearing
Enchanter of Don Head 32d, by Enchanter of Bordulac 2d

K. O. FIEDLER, Granville
Kshmene's Prince Burgess, by Prince Sunbeam 103d

K. O. FIEDLER, Granville, & HARRY J. WIESE, Spring Valley
Eileenmere 1040th, by Eileenmere 500th

GEORGE GIESE, Peru
Eileenmere 314th, by Barbarian of Rosemere 127th

WAYNE HALBOTH, Compton
Barban 3d of Sunbeam, by Barbarian of Rosemere 88th

WALTER HARRIS, Buda
Bandolier 46th of Wilton, by Bandolier of Wilton

PERRY HUSSER & SON, Princeton
R.E.G. Blackbird, by Black Oak Vale Burgess

C. S. JOHNSON & SONS, Princeton
Eileenmere W. R. 3d, by Eileenmere 499th
Eileenmere C. R. 10th, by Eileenmere 499th

WM. D. MARTIN & SON, Wyanet
Bandolier of Woodholme, by Prominent Bandolier of Alloway
Black Wald 2d, by Black Wald

OLSON BROS., Wyanet
Evergreen King 3d, by Barbara's King 4th

OLSON BROS., Wyanet, & LOST LAKE STOCK FARM, Buda
Blackbird Bandolier of Patterdale, by Bandolier of Anoka 10th

L. H. RAKER & SON, Princeton
Erian B. of Oakview by Erian B. 3d

NORBERG & EICKMEIER, Princeton
Envious Blackcap S. 3d, by Envious Eric B. 6th

We are proud to present this fine group of Herd Bulls and hope to improve the herds in which they are.

You are Welcome to Visit these Herds

Bureau County Aberdeen-Angus Breeders' Ass'n

FORREST OLSON, Secretary **WYANET, ILLINOIS**

Neale), calved 1-10-47; sire, Rock Enamus 632223; Meredith Farm, Lawrenceville, Virginia 410.00

Annefield Pridearian 962226, (Old Elkton Farm), calved 5-13-46; sire, Barbarian of Callander 542103; Annefield Plantations, Berryville, Virginia 500.00

Blackcapmere McHenry of Elkton 973234, (Old Elkton Farm), calved 9-10-46; sire, Eileenmere 298th 589559; Julian Adams, Lynchburg, Virginia 460.00

Rose of Wellesley 911059, (J. R. Tinsley), calved 1-10-46; sire, Retreat Blackrock 765674; Meredith Farms, Lawrenceville, Virginia 375.00

Roselie of Spring Hills 974215, (J. R. Tinsley), calved 8-18-46; sire, Retreat Blackrock 765674; L. A. Ashton, Jr., Weedonsville, Virginia 420.00

Erica G. of Woodley 950525, (Woodley Farm), calved 5-20-46; sire, General 22d of Creswell 599148; L. A. Ashton, Jr., Weedonsville, Virginia 470.00

Genevette of Woodley, (Woodley Farm), calved 4-7-47; sire, Genederic of Woodley 701220; Meredith Farms, Lawrenceville, Virginia 360.00

Barberica of Woodley, (Woodley Farm), calved 4-28-47; sire, Genederic of Woodley 701220; Meredith Farms, Lawrenceville, Virginia 330.00

Southeast Kansas Sale

Iola, Kansas, April 9th

SUMMARY:

50 Lots	$14425.00, average	$ 288.50
10 Bulls	3,895.00, average	389.50
40 Cows	10,530.00, average	263.25
Top 5 Head	2,710.00, average	542.00
Top 10 Head	4,630.00, average	463.00
Top 15 Head	6,380.00, average	425.33

Top Bull—Elba Prince A. G.; sire, Elba Prince M. 2d 693554; dam, Missouri Barbara 69th 614537; consigned by A. G. Gorges, Fall River, Kansas; purchased by R. S. Wilkerson, Pittsburg, Kansas 750.00

Top Cow—Pride Gay of Thornton 748408; calved April 1, 1943; sire, Generaleer of Sunbeam 523181; dam, Polly Thornton 481469; consigned by Cowan Bearley, Parker, Kansas; purchased by Robert Finney, Humbolt, Kansas; (Calf to A. J. Rice & Son, Greeley, Kansas for $200.00) 625.00

Second Top Cow—Marshall's Edith of Blackpost 959452; calved March 9, 1946; sire, Marshall of Blackpost 695495; dam, Little Edith 621749; consigned by S. E. Fifield, Olathe, Kansas; purchased by L. A. O'Dell, Hume, Missouri 440.00

Third Top Cow—Miami Blackbird 12th 916-353; calved October 20, 1945; sire, Black Prince Erica 2d 723636; dam, Cunningham's Blackbird 15th 620057; consigned by Peckman Brothers, Palos, Kansas; purchased by Robert Finney, Humbolt, Kansas 400.00

Fourth Top Cow—Barmeres Blackbird S. 32d 675864; calved October 7, 1941; sire, Erica McHenry's Lad 2d 543326; dam, Barmere's Blackbird S. 12th 537-199; consigned by Cowan Bearley, Parker, Kansas; purchased by Dale Douglas, Burlington, Kansas 370.00

BULLS:

Bar B. Black Prince 949708, (Glen Bowdish), calved 9-11-46; sire, Prince Sunbeam 82d 754737; Lawrence Oswald, Greeley, Kansas 450.00

Enmarine's Revolution XXB, (Double X Bar Ranch), calved 2-16-47; sire, Park Stanley 6th 723322; Oswald Brothers, Colony, Kansas 325.00

Entry, (S. E. Fifield), calved 1-23-47; sire, Marshall of Blackpost 695495; Harry M. Miller, Ft. Scott, Kansas 400.00

Producer 10th of Kansas, (Fink Brothers), calved 1-2-47; sire, Producer 2d of Dalebanks 598663; Wesley Coonrod, Ft. Scott, Kansas 325.00

Queenmere Winsted 994909, (Robert A. Finney), calved 3-15-47; sire, McHenry Tarkio of Black Post 808415; M. E. Black, Taronto, Kansas 250.00

Elba Prince A. G., (A. G. Gorges); sire, Elba Prince M. 2d 693554; Roy S. Wilkerson, Pittsburg, Kansas 750.00

Erica Bell Boy A. G. 2d, (A. G. Gorges), calved 6-23-47; sire, Bell Boy of Dalebanks 754001; A. L. Ellis, Iola, Kansas 350.00

Erica Lad of Milona Farm, (Milona Farm), calved 4-4-47; sire, Highland Laddy 773-356; O. E. Jackson, Elsmore, Kansas 200.00

Prince Clova 2d, (Pioneer Farms), calved 2-7-47; sire, Prince George T. 723437; L. C. Rice & Son, Ottawa, Kansas 400.00

Cole's Envious B. 717659, (Wilson Farms), calved 8-22-42; sire, Envious Eric B. 5th 595396; Sam Johnson, Iola, Kansas 445.00

COWS:

Barmeres Blackbird S. 32d 675864, (Cowan Bearley), calved 10-7-41; sire, Erica McHenry's Lad 2d 543326; Dale Douglas, Burlington, Kansas 370.00

Pride Gay of Thornton 748408, (Cowan

We Tabulate Pedigrees Promptly and Accurately

A complete five-generation pedigree for only **75c each.** Send the name and number of your bull or cow together with date of calving and the name and number of the sire and dam and we will supply a typewritten pedigree at this low rate for as many as you may order.

Aberdeen-Angus Journal
WEBSTER CITY, IOWA

Carter's Stock Farm

Herd Bull Battery
Elluna's Marshall K. 852049
Top son of MAPLE RIDGE MARSHALL 717612
and
Evader Bandolier 2d 898240
By a top son of the International Junior Champion BANDOLIER of ANOKA.

Am just getting my first Calves by my Junior Herd Sire, EVADER BANDOLIER, and they really look good.

VISITORS WELCOME

R. K. Carter & Son
ELMWOOD, Route 78 ILLINOIS

Mercer County

"The Aberdeenshire of America"

Now has listed *for Private Sale*

Several TRIED SIRES of the most popular and profitable type, representing Sunbeam and Eileenmere top crosses through sires recognized as among the tops of these great strains, and from family strains recognized by the more constructive breeders as the best the breed has developed. YOUNGER BULLS of EQUAL MERIT, as well as those suited for the farmer trade.

A CARLOAD of 1947 HEIFER CALVES, not too high priced for the beginner or ranch foundation trade, as well as a few older heifers and cows.

These cattle will make good for their buyers and are priced to sell; for information write

HUGH McWHORTER, Secretary
Aledo, Illinois

Mercer County Aberdeen-Angus Breeders' Association, Aledo, Illinois

Bearley), calved 4-1-43; sire, Generaleer of Sunbeam 523181; Robert Finney, Humbolt, Kansas (Calf to A. J. Rice & Son, Greeley, Kansas for $200.00) 625.00

Eb Elta 3d of Berea 526472, (Berea Stock Farm), calved 1-14-37; sire, Blackcap Evert 494296; R. J. Morgan & Sons, Greeley, Kansas 210.00

Rosebud 31st of Elms, (L. E. & M. A. Crandall), calved 4-20-47; sire, Neosho 17th of Elms 679321; H. J. Denton, Holliday, Kansas 190.00

Bell Boy's Princess of C. V. 998153, (Creek Valley Farms), calved 2-18-47; sire, Bell Boy of Dalebanks 754001; O. W. Lair, Piqua, Kansas 300.00

Blackbird of Creek Valley 998154, (Creek Valley Farms), calved 2-21-47; sire, Bell Boy of Dalebanks 754001; Robert Finney, Humbolt, Kansas 275.00

Queen of Creek Valley 998157, (Creek Valley Farms), calved 5-3-47; sire, Prince 5th of Dalebanks 699809; W. C. Jehle, Baldwin, Kansas 290.00

Edith 2d of Circle C. 986565, (Millard Cress), calved 1-20-47; sire, Evidence of Old Franklin 890486; H. J. Denton, Holliday, Kansas 155.00

Eb Elta 17th of Eulaine 535897, (Double X Bar Ranch), calved 11-19-37; sire, Burgess 25th 472598; Smith Angus Farm, Farlington, Kansas 225.00

Eileen Maid of XX Bar 733939, (Double X Bar Ranch), calved 10-3-42; sire, Elbor of Lonjac 15th 513794; Verne & Merrill Stoner, Ft. Scott, Kansas 350.00

Blackcap Poetess 18th G., (Double X Bar Ranch), calved 4-24-47; sire, O. R. El's Revolution 766589; Joe Journing, Burlington, Kansas 195.00

Black Julia of Blackpost 13th 959450, (S. E. Fifield), calved 2-20-46; sire, Black Prince of Blackpost 675570; R. A. Grillot, St. Paul, Kansas 350.00

Marshall's Edith of Blackpost 959452, (S. E. Fifield), calved 3-9-46; sire, Marshall of Blackpost 695495; L. A. O'Dell, Hume, Missouri 440.00

Evaline of Stanley 916190, (S. E. Fifield), calved 5-28-46; sire, General of R. A. 5th 666834; Robert Finney, Humbolt, Kansas 350.00

Mamy's Girl of Kansas, (Fink Brothers), calved 2-28-47; sire, Black Boy 2d of Redfield 752672; Grother & Powers, Weldon, Kansas 180.00

Mila of Mabel Mina 8th, (Fink Brothers), calved 3-3-47; sire, Producer 2d of Dalebanks 598663; Grother & Powers, Weldon, Kansas 185.00

Mamy M. 3d of Kansas, (Fink Brothers), calved 3-15-47; sire, Black Boy 2d of Redfield 752672; Wayne Dillinger, St. Paul, Kansas 180.00

Miss Winsted 952872, (Robert A. Finney), calved 9-21-46; sire, Watson's Chief 828-139; R. S. Wilkerson, Pittsburg, Kansas 280.00

Mollie of Winsted 952874, (Robert A. Finney), calved 11-11-46; sire, Watson's Chief 828139; Grother & Powers, Weldon, Kansas 190.00

Erica of Winsted 994907, (Robert A. Finney), calved 2-27-47; sire, McHenry Tarkio of Black Post 808415; H. J. Denton, Colony, Kansas 180.00

Pride 2d of Winsted 994908, (Robert A. Finney), calved 3-8-47; sire, McHenry Tarkio of Black Post 808415; Carol Martin, Lawrence, Kansas 285.00

Blackcap 5th of Winsted 994910, (Robert A. Finney), calved 4-14-47; sire, Anoka Barbara's Revolution 787606; W. C. Jehle, Baldwin, Kansas 210.00

Gorges Elga 2d 1003171, (A. G. Gorges), calved 4-20-47; sire, Bell Boy of Dalebanks 754001; Robert Finney, Humbolt, Kansas 275.00

Gorges Enamel 1003172, (A. G. Gorges), calved 5-21-47; sire, Black Prince of C. V. 872073; Robert Finney, Humbolt, Kansas 350.00

Gorges Eroria 1003173, (A. G. Gorges), calved 5-22-47; sire, Bell Boy of Dalebanks 754001; J. L. Poole, Edgerton, Kansas 250.00

Carol Lee of Milona Farm, (Milona Farm), calved 3-22-47; sire, Highland Laddy 773356; Smith Angus Farm, Farlington, Kansas 170.00

Princess 5th of Milona Farm, (Milona Farm), calved 5-29-47; sire, Highland Laddy 773356; Smith Angus Farm, Farlington, Kansas 205.00

Miami Blackbird 12th 916353, (Peckman Brothers), calved 10-20-45; sire, Black Prince Erica 2d 723636; Robert Finney, Humbolt, Kansas 400.00

Packman's Miss Blackbird P. 14th 975357, (Packman Brothers), calved 9-3-46; sire, Black Marshall of Dalebanks 730042; Joe Journing, Burlington, Kansas 250.00

Princess 127th of Dalebanks 982069, (Francis J. Perrier), calved 11-12-46; sire, Blackcap Bell Boy B. 650082; L. A. O'Dell, Hume, Missouri 250.00

Blackcap McHenry P. C. C. 969262, (Pioneer Farms), calved 5-14-46; sire, Pridemere 3d of Thousand Hills 685389; J. R. Butler, Erie, Kansas 270.00

Eva Erica of Vernon 969265, (Pioneer Farms), calved 6-6-46; sire, Pridemere 3d of Thousand Hills 685389; R. A. Grillot, St. Paul, Kansas 250.00

Pridella Blackbird 969267, (Pioneer Farms), calved 8-19-46; sire, Pride Boy 20th 740-923; Robert Finney, Humboldt, Kansas 350.00

Priderica 2d 969269, (Pioneer Farms), calved 8-24-46; sire, Pride Boy 20th 740923; Joe Journing, Burlington, Kan. 310.00

Lady Blackcap of Vernon 969270, (Pioneer Farms), calved 8-25-46; sire, Pride Boy 20th 740923; Roy S. Wilkerson, Pittsburg, Kansas 300.00

Miss Princess of S. A. R. 996346, (Smith Angus Ranch), calved 2-28-47; sire, Blackbird Prince of B. B. F. 790579; Grother & Powers, Weldon, Kansas 210.00

Queen Della 3d, (Fink Brothers), calved 2-16-47; sire, Producer 2d of Dalebanks 598663; Grother & Powers, Weldon, Kan. 150.00

Victoria's Irene 3d of Kansas, (Fink Brothers), calved 3-30-47; sire, Black Boy 2d of Redfield 752672; N. C. West & Son, Blue Mound, Kansas 200.00

Lillie Again of Kansas, (Fink Brothers), calved 4-4-47; sire, Producer 2d of Dalebanks 598663; Kister Stiffen, Pickwick, Kansas 190.00

Ridgefield Dispersion

Jonesboro, Tennessee, April 8th

SUMMARY:

73 Lots	$60,510.00,	average	$ 828.90
12 Bulls	14,310.00,	average	1192.50
61 Cows	46,200.00,	average	757.37
Top 5 Head	14,650.00,	average	2930.00
Top 10 Head	21,900.00,	average	2190.00
Top 15 Head	26,875.00,	average	1791.66
Top 20 Head	31,075.00,	average	1553.75

Top Bull (Tie)—K. B. Eileenmere 3d 1000760, calved December 5, 1946; sire, Eileenmere 500th 699155, dam, Hardwick's Barbara 8th 845561; purchased by George Williams, J. M. Leonard, and B. G. Young, Jr., Jonesboro, Tennessee 3000.00

Top Bull (Tie)—K. B. Eileenmere 10th

FROM YOUR
ASSOCIATION OFFICE

Over-Age Cattle May be Recorded at New Rates Effective June 1st

After June 1, 1948, animals more than two years old may be recorded for $50.00 for members and $100.00 for non-members. The rule for over-age cattle has been waived for the period between March 1st and June 1st, 1948. Applications for registration of over-age cattle during this period will be accepted at $10.00 each for members and $20.00 each for non-members.

• • •

Record of Office Work

Our Box Score — Comparing Fiscal Years

Registrations first six months, 1948	52,795
Registrations first six months, 1947	56,614
Transfers first six months, 1948	41,148
Transfers first six months, 1947	37,086
New members first six months, 1948	987
New members first six months, 1947	997

• • •

Write for free descriptive literature. Address a post card to:

American Aberdeen-Angus Breeders' Association

"Superior Beef Breed"

Dept. AJ — 7 Dexter Park Ave., Chicago 9, Illinois

H & L Farms

Marlboro - - - - New Jersey

We wish to Announce . . .

The sale of a pair of young BULL CALVES, real herd Bull prospects we think they are, to Dr. John and Silas Thomas, of Bloomingdale Farms, Belle Meade, New Jersey. Thomas Brothers have a nice layout at Bloomingdale Farms and we regard them as good sound breeders of Aberdeen-Angus. It is with pleasure that we announce this sale and that we wish them great success with these two young BULL CALVES.

H & L Major's Eric 4th 1028322

Sire: **Blakeford's Major's Eric 634936**	Blakeford Black Major 550488	Andelot Black Major 2d 500823	Revolution Blackcap 413704
			Blackcap Marjorie 7th 451382
		Andelot Barbara 6th 500831	Andelot Elban 455392
			Barbara Glencarnock 3d 474864
	Andelot Pride 6th 481217	Junior Eric 3d of Page 451304	Revolution Blackcap 413704
			Janina of Kinermony 428985
		Pride of Rosemere 298th 452195	Epponian of Rosemere 4th 425348
			Pride of Rosemere 193d 428230
Dam: **Juanerra Erica 27th 503462**	Elba's Marshall 5th 464923	Elba's Marshall 443066	Earl Marshall 27th 426851
			Elba Earlwood 354045
		Elga Elba 402879	Elberon 2d 340178
			Elvira Elba 387630
	Juanerra Erica 18th 478987	Revolution 105th 440064	Blackcap Revolution 287269
			Ebline 2d 180068
		Juanerra Erica 14th 448629	Erribar Marshall 413290
			Juanerra Erica 10th 427194

A May 1947 son of BLAKEFORD MAJOR'S ERIC of the Juana Erica tribe. This youngster is a very good individual and his dam has proven to be a good producer, so we think he will prove a good breeding bull.

H & L Pride Eric 7th 1028342

Sire: **H & L Pride Eric 2d 796003**	Ravenswood Pride Eric 634551	Ames Plantation Pride's Eric 522683	Ames Plantation Elmour 467082
			Ames Plantation Phavorite 393869
		Canterbury Miss Burgess 5th 506035	Kanimura 2d of Briarcliff 463306
			Briarcliff Miss Burgess 28th
	Juanerra Erica 27th 503462	Elba's Marshall 5th 464923	Elba's Marshall 443066
			Elga Elba 402879
		Juanerra Erica 18th 478987	Revolution 105th 440064
			Juanerra Erica 14th 448629
Dam: **Blakeford Major's Georgina 652499**	Blakeford Black Major 550488	Andelot Black Major 2d 500823	Revolution Blackcap 413704
			Blackcap Marjorie 7th 451382
		Andelot Barbara 6th 500831	Andelot Elban 455392
			Barbara Glencarnock 3d 474864
	Andelot Georgina 2d 481202	Glencarnock Buxton 457272	Earl Eric Glencarnock 3d 438120
			Buxom Maid Glencarnock 3d
		Briarcliff Georgina 7th 451794	Envidon of Glencarnock 417423
			Georgina McGregor 5th 408792

Another May 1947 youngster with the type and quality that one would expect from his breeding. His grandsire, RAVENSWOOD PRIDE ERIC, being the $25,000.00 Cold Saturday Farm herd sire; and his dam a member of that great Blakeford producing tribe of the GEORGINAS. He should develop into a really top bull.

H & L FARMS

H. E. and DR. LOUIS F. WETTERBERG, Owners

Marlboro New Jersey

1028298, calved May 3, 1947; sire, Eileenmere 2631st 812285; dam, Hardwick's Petunia 2d 725193; purchased by H. J. Elliott, Salisbury, North Carolina..... 3000.00

Second Top Bull—K. B. Eileenmere 2d 1000759, calved November 19, 1946; sire, Eileenmere 500th 699155; dam, Hardwick's Erica 5th 831425; purchased by Dr. L. O. Crumpler, Danville, Virginia..... 1750.00

Third Top Bull—Hardwickmere 161st 858-565, calved September 8, 1945; sire, Hardwickmere 9th 582501; dam, Blackcap Tolan 61st 523767; purchased by Mack Maples, Selma, Alabama..... 1700.00

Top Cow—Erianna of Ridgefields 842443, calved May 30, 1945; sire, Barbarian of Rosemere 140th 542157; dam, Erianna B. 10th 629673; purchased by Leonard and Reedy, Jonesboro, Tennessee (Bull calf sold to L. V. Denton, Concord Tennessee, $1700.00) 4400.00

Second Top Cow—K. B. Queen Mother 1000-771, calved January 10, 1947; sire, Eileenmere 500th 699155; dam, Hardwicks Queen Mother 11th 845568; purchased by L. V. Denton, Concord, Tennessee 2300.00

Third Top Cow—K. B. Erianna 2d 1028-295, calved April 3, 1947; sire, Eileenmere 2631st 812285; dam, Hardwick's Erianna 2d 774511; purchased by Mahrapo Farms, Mahwah, New Jersey..... 1950.00

Fourth Top Cow (Tie)—Model's Barbara 627266, calved October 1, 1940; sire, Model of St. Albans 492939; dam, Barbara 3d of Bradley 539642; purchased by Dr. L. O. Crumpler, Danville, Virginia.. 1300.00

Fourth Top Cow (Tie)—Blackcap Empress of Page 2d 776874, calved July 1, 1943; sire, Boxer 5th of Page 555414; dam, Blackcap Empress H. 14th 595577; purchased by Hare Farms, Summerville, Georgia 1300.00

BULLS:

Hardwickmere 161st 858565, calved 9-8-45; sire, Hardwickmere 9th 582501; Mack Maples, Selma, Alabama..... 1700.00

Black Mascot of F. B. 685608, calved 5-10-42; sire, Batunian 4th of F. B. 463831; Allendale Farms, Kingsport, Tennessee..... 675.00

K. B. Eileenmere 2d 1000759, calved 11-19-46; sire, Eileenmere 500th 699155; Dr. L. O. Crumpler, Danville, Virginia..... 1750.00

K. B. Eileenmere 3d 1000760, calved 12-5-46; sire, Eileenmere 500th 699155; George Williams, J. M. Leonard, and B. G. Young, Jr., Jonesboro, Tennessee..... 3000.00

K. B. Eileenmere 7th 1000767, calved 1-2-47; sire, Eileenmere 700th 821953; W. C. Warren and Son and J. M. Scott. Piney Flat, Tennessee..... 700.00

Eileenmere of Ridgefields 2d 1016098, calved 4-12-47; sire, Eileenmere 2631st 812285, Dr. M. Thompson, Eneida, Tennessee 750.00

Eileenmere of Ridgefields 5th 1016102, calved 5-23-47; sire, Eileenmere 2631st 812285; Cox Bros., Jonesboro, Tennessee.. 675.00

Mascot of Ridgefields 2d 988087, calved 7-19-46; sire, Black Mascot of F. B. 685608; J. O. Bacon, Jonesboro, Tennessee 550.00

Mascot of Ridgefields 3d 1016095, calved 4-2-47; sire, Black Mascot of F. B. 685-608; J. O. Abernathy, Rocky Mount, Georgia 575.00

Eileenmere of Ridgefields 6th 1516104, calved 6-26-47; sire, Eileenmere 2631st 812285; Wood and Wigginton, White Pine, Tennessee..... 535.00

K. B. Hardwickmere 1022086, calved 2-4-47; sire, Hardwickmere 65th 731493; R. I. Hale, Morristown, Tennessee..... 400.00

K. B. Eileenmere 10th 1028298, calved 5-3-47; sire, Eileenmere 2631st 812285; H. J. Elliot, Salisbury, North Carolina..... 3000.00

COWS:

Erianna of Ridgefields 842443, calved 5-30-45; sire, Barbarian of Rosemere 140th 542157; Leonard and Reedy, Jonesboro, Tennessee (Bull calf to L. V. Denton, Concord, Tennessee $1700.00)..... 4400.00

K. B. Erianna 2d 1028295, calved 4-3-47; sire, Eileenmere 2631st 812285; Mahrapo Farms, Mahwah, New Jersey..... 1950.00

K. B. Queen Mother 1000771, calved 1-10-47; sire, Eileenmere 500th 699155; L. V. Denton, Concord, Tennessee..... 2300.00

Blackcap T. Hardwick 6th 845572, calved 2-3-45; sire, Hardwickmere 9th 582501; Mahrapo Farms, Mahwah, New Jersey..... 900.00

Erica 3d of Ridgefields 812278, calved 10-6-44; sire, Eileenmere 487th 668743; Lorraine Farms, Macon, Georgia..... 1000.00

Erica of Ridgefields 6th 1016092, calved 3-19-47; sire, Eileenmere 2631st 812285; Penney and James, Hamilton, Missouri..... 1200.00

Pride 3d of Ridgefields 812261, calved 8-18-44; sire, Prizemere 364th 484821; Leonard and Reedy, Jonesboro, Tennessee.. 1100.00

Pride of Ridgefields 5th 1009580, calved 2-12-47; sire, Eileenmere 2631st 812285; Raona Farms, Williamston, Michigan..... 650.00

Hardwick's R. Barbara 15th 845579, calved 2-27-45; sire, Hardwickmere 64th 728-707; Dr. L. O. Crumpler, Danville, Virginia 675.00

Hardwick's R. Barbara 14th 845574, calved 2-5-45; sire, Eileenmere 298th 589559; Dr. L. O. Crumpler, Danville, Virginia.... 725.00

Elba of Ridgefields 4th 1016097, calved 4-8-47; sire, Black Mascot of F. B. 685-608; Dr. W. N. Payne, Bessemer, Alabama 450.00

Blackbird of Ridgefields 32d 1016105, calved 7-20-47; sire, Black Mascot of F. B. 685608; Dr. W. N. Payne, Bessemer, Alabama 416.00

Pridemere T. of Ridgefields 2d 1009570, calved 12-12-46; sire, Erian E. of Ridgefields 784931; B. G. Young, Jr., Jonesboro, Tennessee..... 550.00

Primrose of Ridgefields 923639, calved 6-15-46; sire, Barbarian of Rosemere 140th 542157; Henry Sevier, Greenville, Tennessee 600.00

Ridgefields Zara 812256, calved 8-9-44; sire, Eljoe of Red Top 684127; E. A. Barnes, Albany, Kentucky..... 450.00

Zara of Ridgefields 1009015, calved 7-19-46; sire, Black Mascot of F. B. 685608; R. E. B. Blanton, Richmond, Virginia..... 650.00

Blackbird 8th of Ridgefields 812255, calved 7-17-44; sire, Ames Plantation El Capitan 597021; Geo. Wheeler, Rogersville,

WALKING HORSE FARM

Purebred Angus

ROSEMONT, N. J.

Dancote

. . . . . ABERDEEN-ANGUS

Several Cows
and Heifers and Young Bulls
For Sale

The Heifers and Young Bulls are sired by and the Cows are bred to

Ruffland's Grenadier

A son of ANTELOPE GRENADIER G. R. 2d, First Prize Winner at Illinois, Missouri, Michigan, Ohio, and the American Royal . . . By BLACK BARDOLIER.

Dancote

CLAYTON C. TAYLOR, Owner

LAWTONS, Erie County, NEW YORK

Hockhockson Farm

EATONTOWN . . . . NEW JERSEY

Recent Acquisitions

B. B. Edella 2d LSF
(Reserve Champion Eastern Regional Sale, April 3rd, 1948)

Gammer Deline (Imported)
(Alexander Beddie—Scotland)

Joggle Erica 6th of Dalmeny
(The Earl of Rosebery, D. S. O.—Scotland)

Hother Blackcap Lady F. 4th
(H. I. Stock Farm)

Hother Lady Blackcap 3d
(H. I. Stock Farm)

DR. R. A. COOKE, Owner — A. N. SCHANCK, Supt.

Ess Kay Farm

EAST AURORA, NEW YORK

We wish to thank the Bidders and the Successful Contender
H I Farm, Bayshore, Long Island
For the valuation placed on our Two Eastern Regional Sale Heifers

We wish Mr. Isbrandtsen, the greatest success and pleasure with them. ESS KAY ERICA ELISE 3d is a daughter of RALLY BLACK ENVIOUS 12th; and ESS KAY QUEEN ROSE is a daughter of ENVIOUS BLACKCAP S. K. Both were bred by us. . . . We shall be happy to show our cattle to anyone interested in the Bonnie Blacks.

East Aurora — SEYMOUR H. KNOX, Owner

New York — MYNDERT PANGBURN, Manager

Tennessee 850.00

Blackbird of Ridgefields 23d 988088. calved 7-27-46; sire, Barbarian of Rosemere 140th 542157; Henry Sevier, Greenville, Tennessee 500.00

Blackbird of Ridgefields 31st 1016096, calved 4-3-47; sire, Black Mascot of F. B. 685608; Dr. W. N. Payne, Bessemer, Alabama 460.00

Blackbird of MacMor 14th 633423, calved 4-4-41; sire, General 26th of Lonjac 542-189; Sam Bickley, Jonesboro, Tennessee..... 535.00

Blackbird Missie 6th of MacMor 633428, calved 5-15-41; sire, Quality Beatron of Mascot 506772; G. A. Kayser, Gates City, Virginia 500.00

Blackbird 3d of Ridgefields 758161, calved 10-3-43; sire, General 26th of Lonjac 542189; Geo. Wheeler, Rogersville, Tennessee 650.00

Black Nellie B. 3d 654022, calved 4-4-41; sire, Model of St. Albans 492939; Jack Zimmerman, Morristown, Tennessee..... 525.00

Blackcap Hardwick 35th 845562, calved 1-2-45; sire, Eileenmere 298th 589559; J. W. Miller, Telford, Tennessee..... 675.00

Blackcap Hardwick 39th 845569, calved 1-28-45; sire, Hardwickmere 9th 582501; L. O. Crumpler, Danville, Virginia..... 500.00

Hardwick's Erica 7th 845583, calved 3-30-45; sire, Eileenmere 298th 589559; Reverie Knoll Farms, Danville, Kentucky..... 800.00

K. B. Erica 2d 1022089, calved 5-4-47; sire, Hardwickmere 65th 731493; Dr. W. N. Payne, Bessemer, Alabama..... 400.00

Blackcap Hardwick 41st 845578, calved 2-13-45; sire, Eileenmere 298th 589559, J. W. Miller, Telford, Tennessee..... 550.00

Blackcap 2d of W. S. F. (Sent for Record), calved 5-28-46; sire, Eileenmere W. 39th 793649; Jim Howell, Hartzell, Alabama..... 425.00

Model's Enline 654026, calved 4-17-41; sire, Model of St. Albans 492939; J. W. Miller, Telford, Tennessee..... 550.00

Ridgefields Enlite 988091, calved 8-19-46; sire, Barbarian of Rosemere 140th 542-157; Earl B. Searcy, Valese, North Carolina 450.00

Croquette 2d of Ridgefields 812268, calved 9-13-44; sire, Hardwickmere 37th 648-823; C. V. Whitesides, Sharon, South Carolina 775.00

Evergreen 3d of Golden Sheaf 841390, calved 4-22-45; sire, Blackcap Revolution H. 6th 661953; Earl B. Searcy, Valdese, North Carolina 675.00

Evergreen of Ridgefields 923628, calved 4-18-46; sire, Barbarian of Rosemere 140th 542157; C. V. Herling, Pressman's Home, Tennessee 450.00

Erica of Ridgefields 5th 934608, calved 4-28-46; sire, Barbarian of Rosemere 140th 542157; Earl B. Searcy, Valdese, North Carolina 450.00

Ballesta of Ridgefields 2d 923626, sire, Barbarian of Rosemere 140th 542157; Meier Angus Farm, Jackson, Missouri..... 625.00

Quenester of Ridgefields 923634, calved 6-5-46; sire, Barbarian of Rosemere 140th 542157; Jim Howell, Hartzell, Alabama..... 460.00

Clydemere of Ridgefields 6th 1009577, calved 1-23-47; sire, Black Mascot of F. B. 685608; Bill Dubbs, Johnston City, Tenn. 425.00

Dorcas of Ridgefields 8th 923641, calved 6-21-46; sire, Black Mascot of F. B. 685-608; Bill Dubbs, Johnston City, Tenn..... 400.00

Blackbird H. 56th 574393, calved 3-12-39; sire, Prizemere 364th 484821; J. W. Miller, Telford, Tennessee..... 1000.00

Rosequeen of Hillrock 774314, calved 7-13-43; sire, Dovor Blackbird 610857; Leonard & Reedy, Jonesboro, Tennessee..... 600.00

Erica of Ridgefields 4th 923636, calved 6-7-46; sire, Barbarian of Rosemere 140th 542157; Earl B. Searcy, Valdese, North Carolina 425.00

Erica H. 11th 597654, calved 5-8-40; sire, Queenmere 183d 468755; E. A. Barnes, Albany, Kentucky 925.00

Dorcasmere of Ridgefields 744883, calved 2-15-43; sire, Ernithian of F. B. 5th 507-154; Jim Howell, Hartzell, Alabama..... 500.00

Beau Blackcap Girl 842444, calved 6-9-45; sire, Barbarian of Rosemere 140th 542-157; Earl B. Searcy, Valdese, North Carolina 600.00

Dorcas Rosanna of R. 6th 668535, calved 2-11-42; sire, Elmirado 556334; Jack Zimmerman, Morristown, Tennessee..... 400.00

Eline 43d of Page 778508, calved 4-11-43; sire, Erico 15th of Page 616526; E. A. Barnes, Albany, Kentucky..... 950.00

Blackcap Empress of Page 2d 776874, calved 7-1-43; sire, Boxer 5th of Page 555414; Hare Farms, Summerville, Georgia 1300.00

Kathleen L. 4th's Model 627250, calved 3-17-40; sire, Model of St. Albans 492939; J. W. Miller, Telford, Tennessee..... 650.00

Model's Ever Barbara B. 3d 627255, calved 4-7-40; sire, Model of St. Albans 492-939; Dr. L. O. Crumpler, Danville, Va..... 825.00

Model's Barbara 627266, calved 10-1-40; sire, Model of St. Albans 492939; Dr. L. O. Crumpler, Danville, Virginia..... 1300.00

Model's Elbina 41st 670291, calved 4-1-41;

Black Bardolier of White Gates 3d
one of the Great Bulls of the breed

Top Bulls and Top Cows that breed on is the important thing to consider when you buy cattle.

White Gates Calf Crop for 1947 was 96.7%.

Visitors Welcome.

Eugene K. Denton
Owner

New York Office:
1 West 57th St.

White Gates Farms
Flanders, Morris Co., New Jersey
"45 minutes from New York City"

sire, Model of St. Albans 492939; B. G. Young, Jr., Jonesboro, Tennessee..... 550.00
Miss Clydemere 17th 597658, calved 6-8-40; sire, Queenmere 183d 468755; E. A. Barnes, Albany, Kentucky..... 625.00
Highland Beth Girl 696964, calved 4-12-42; sire, Blackcapmere 121st 480102; Fred Russell, Gates City, Virginia..... 500.00
Blackbird L. 37th 510420, calved 10-28-35; sire, Beau Elect 453785; C. V. Herling, Pressman's Home, Tennessee..... 625.00
Erica Lass of Orchard Lane 602435, calved 4-11-40; sire, Bank Nite 537004; Jack Zimmerman, Morristown, Tennessee..... 525.00
Pella Girl 8th 626419, calved 11-9-40; sire, Eucalyptus Erica 558224; E. A. Barnes, Albany, Kentucky..... 610.00
K. B. Barbara 4th 1022087, calved 3-6-47; sire, Hardwickmere 65th 731493; Lorraine Farms, Macon, Georgia..... 600.00
Blackbird 12th of Ridgefields 812291, calved 12-17-44; sire, Hardwickmere 37th 648823; Dr. L. O. Crumpler, Danville, Virginia..... 625.00
Dorcasmere 3d of Ridgefields 744902, calved 11-10-43; sire, Balinthian 8th of F. B. 681247; Frank Taylor, Morristown, Tenn. 600.00
Clydemere of Ridgefields 2d 784311, calved 3-15-44; sire, Eileenmere 298th 589559; B. G. Young, Jr., Jonesboro, Tennessee..... 825.00

Howard County Sale

Fayette, Missouri, April 6th

SUMMARY:

74 Lots	$32,175.00, average	$ 434.79
20 Bulls	9210.00, average	460.00
54 Cows	22,965.00, average	425.27
Top 5 Head	5,065.00, average	1013.00
Top 10 Head	8,425.00, average	842.50
Top 15 Head	11,075.00, average	738.33
Top 20 Head	13,585.00, average	679.00

Top Bull—Prince Howard of Sunnybrook 4th 1008226; calved February 25, 1947; sire, Prince Howard of Sunnybrook 861-492; dam, Elba Heather 24th 612348; consigned by Sunny Brook Stock Farm, New Franklin, Missouri; purchased by Wilson Weaver, Columbia, Missouri..... 1000.00
Second Top Bull—Prince Bandolier of Afton 1014123; calved May 2, 1947; sire, Black Prince of Howard 687674; dam, Blackcap L. 4th of Thousand Hills 598-444; consigned by J. F. Innes, Fayette, Missouri; purchased by R. S. Rainwater & Sons, Imboden, Arkansas..... 760.00
Top Cow—Oak Ridge Miss Burgess 21st 978383; calved September 2, 1946; sire, Evergreen's Eileenmere 2d 598446; dam, Oak Ridge Miss Burgess E. 2d 691273; consigned by Oak Ridge Stock Farm, Columbia, Missouri; purchased by Green Meadows Stock Farm, Wellsville, Mo. 1330.00
Second Top Cow—Queen Mother of Sunnybrook 1008230; calved March 12, 1947; sire, Black Prince of Howard 687674; dam, Quality Maid E. 2d 648116; consigned by Sunny Brook Stock Farm, New Franklin, Missouri; purchased by W. H. Davis, Columbus, Mississippi..... 1100.00
Third Top Cow—Georgetta Burgess 973005; calved February 10, 1946; sire, Black Prince of Howard 687674; dam, Miss Burgess of Thousand Hills 8th 636648; consigned by R. B. George, Fayette, Missouri; purchased by Dan Roberts, Boonville, Missouri..... 875.00
Fourth Top Cow—Oak Ridge Erica 22d 978367; calved March 1, 1946; sire, Evergreen's Eileenmere 2d 598446; dam, Belleau Evergood 2d 609530; consigned by Oak Ridge Stock Farm, Columbia, Missouri; purchased by W. C. Brunning, Higginsville, Missouri..... 740.00

BULLS:

Atmere's Prince M. 2d, (D. V. Atkins), calved 5-1-47; sire, Elba Prince M. 2d 693554; Brummel & Howard, Salisbury, Missouri..... 300.00
Monarch 31st 937499, (Charles P. Innes), calved 6-15-46; sire, Black Master 16th 780623; Frank Gritten, Madison, Mo..... 440.00
Prince Howard 100th 861493, (L. W. Brockman), calved 7-3-45; sire, Black Prince of Howard 687674; Dr. A. W. Herrington, Milan, Missouri..... 500.00
Brock's Prizemere 360th 987001, (L. W. Brockman), calved 2-1-47; sire, Jestress Prizemere 773995; August Johnson, Union, Missouri..... 435.00
Prince Blackbird of Howard 3d 984223, (R. B. George), calved 9-5-46; sire, Black Prince of Silvertop 815309; Lee Hopkins, Glasgow, Missouri..... 390.00
Black Envimere 974678, (James R. Hancock), calved 1-1-47; sire, Blackcap Envimere 812351; John Dean, Bosworth, Mo. 400.00
Blackcap Envimere 2d 1021941, (James R. Hancock), calved 4-26-47; sire, Barbarian B. 15th 852084; W. H. Davis, Columbus, Mississippi..... 510.00
Black Prince Jr. 3d 969701, (Garnett Innes), calved 1-2-47; sire, Black Prince of Howard 687674; Elliot K. Ballew, Armstrong, Missouri..... 390.00
Ever Prince of Afton 1013785, (Garnett Innes), calved 4-20-47; sire, Prince Afton 3d 900303; S. F. Young, Slater, Mo. 295.00
Prince Elba of I. D. 3d 1031398, (James H. Innes & Son), calved 5-10-47; sire, Prince Innesdale 2d 839804; W. L. Koch, Triplett, Missouri..... 335.00
Prince Bandolier of Afton 1014123, (J. F. Innes), calved 5-2-47; sire, Black Prince of Howard 687674; R. S. Rainwater & Sons, Imboden, Arkansas..... 760.00
Prince Burgess of Afton 1014124, (J. F. Innes), calved 5-16-47; sire, Black Prince of Howard 687674; W. O. Trewatha, Kansas City, Missouri..... 550.00
Balgen 7th DeMillermere 983327, (Dan E. Miller), calved 7-24-46; sire, Burgess General of DeMillermere 654282; Dr. D. P. Dyer, Sedalia, Missouri..... 490.00
Enve Em DeM 2d 1024636, (Dan E. Miller), calved 3-10-47; sire, R. L. S. Emulous 2d 842234; Earl Settle, Fayette, Mo. 375.00
S. B. 2d of Greenwood 903215, (C. S. Parrish), calved 9-18-45; sire, Black Prince of Howard 687674; Christer Kleasner, Salisbury, Missouri..... 390.00
Prince Burgess of L. W. 1027020, (Leonard H. Pitney & Sons), calved 1-20-47; sire, General 8th of Sunbeam 603546; C. H. Tindall, Fayette, Missouri..... 410.00

We Tabulate Pedigrees Promptly and Accurately

A complete five-generation pedigree for only 75c each. Send the name and number of your bull or cow together with date of calving and the name and number of the sire and dam and we will supply a typewritten pedigree at this low rate for as many as you may order.

Aberdeen-Angus Journal
WEBSTER CITY, IOWA

Sale Cancelled!

The dispersion sale of the NITTANY FARMS' herd was cancelled because of an opportunity to sell the entire herd privately. Accordingly, we wish to announce that we have sold the entire group of Sale Cattle, including the Two Bulls, NITTANY ESTON QUALITY and NITTANY ENVIOUS BLACKCAP, as well as the Show Herd

TO

Mr. and Mrs. F. W. McLaughlin, The Highland Farms
Greensburg R. F. D. 4 Pennsylvania

We also want to extend a welcome to MR. and MRS. McLAUGHLIN on their entrance into the business and to wish them success.

• • •

Nittany Farms, State College, Penn.

MR. and MRS. W. L. HENNING, Owners

Blackbird Peer of L. W. 1027026, (Leonard H. Pitney & Sons), calved 6-3-47; sire, Lady Blackcap's General D. 863312; Reed Jackson, Fayette, Missouri 300.00

Juanerra of Sunnybrook 5th 1008225, (Wilmer Perkins & Son), calved 2-22-47; sire, Black Prince of Howard 687674; Wilford Ware, Higbee, Missouri 500.00

Prince Howard of Sunnybrook 4th 1008226, (Wilmer Perkins & Son), calved 2-25-47; sire, Prince Howard of Sunnybrook 861-492; Wilson Weaver, Columbia, Mo..... 1000.00

R. L. S. Emulous 7th 938492, (Chester Swearinger), calved 5-3-46; sire, Envious Emulous 692731; C. E. Stouffer, Napton, Missouri 440.00

COWS:

Atmere's Enva Queen 1014321, (D. V. Atkins), calved 4-19-47; sire, Brock's General Eric 21st 787417; L. W. Brockman, Fayette, Missouri 270.00

Atmere's Prairie Pride 1014319, (D. V. Atkins), calved 5-1-47; sire, Brock's General Eric 21st 787417; J. D. Kistler, Dalton, Missouri 190.00

Atmere's Plowess Blackbird 2d, (Howard J. Atkins), calved 1-28-47; sire, Brock's General Eric 21st 787417; L. W. McHatton, Sturgeon, Missouri 265.00

Atmere's Blackbird Bernice 2d 853263, (R. E. Atkins & Sons), calved 4-8-45; sire, Evelina's Elban 671237; Wm. Coutts, Denver, Colorado 400.00

Elliotte's Black Lady 6th, (Elliotte K. Ballew), calved 4-7-46; sire, Brock's General Barbara 2d 787422; Wm. McGuire, Madison, Missouri 360.00

Brock's Missouri Barbara 190th 1011818, (L. W. Brockman), calved 4-1-47; sire, Black Prince of Howard 687674; G. R. Winn, Slater, Missouri 700.00

Brock's Cridlan Evergreen 2d 1011821, (L. W. Brockman), calved 5-12-47; sire, Prince Howard 100th 861493; W. L. Koch, Triplett, Missouri 300.00

Queen Georgene D. 1014259, (P. C. Dennis), calved 2-12-47; sire, General 8th of Sunbeam 603546; J. B. Mott, Salisbury, Missouri 385.00

Elvine's Queen D. 4th 1014261, (P. C. Dennis), calved 4-24-47; sire, Lady Blackcap's General D. 863312; W. L. Koch, Triplett, Missouri 300.00

Blackbird 8th of Innesdale, (James H. Innes & Son), calved 11-25-46; sire, Prince Innesdale 2d 839804; W. L. Koch, Triplett, Missouri 300.00

Georgetta Blackbird Beth 3d 1022661, (R. B. George), calved 3-27-47; sire, Prince Howard 2d 815310; W. O. Trewatha, Kansas City, Missouri 340.00

Barbara Princess 16th 1024470, (R. B. George), calved 1-11-47; sire, Black Prince of Silvertop 815309; L. W. Brockman, Fayette, Missouri 400.00

Georgetta Elba 3d 984220, (R. B. George), calved 5-8-46; sire, Black Prince of Silvertop 815309; Ulmer Scotten, Fayette, Missouri 500.00

Georgetta Burgess 973005, (R. B. George), calved 2-10-46; sire, Black Prince of Howard 687674; Dan Roberts, Boonville, Missouri 875.00

Black Bonnet 3d 1008096, (James R. Hancock), calved 4-30-47; sire, Barbarian B. 15th 852084; W. L. Koch, Triplett, Missouri 300.00

McHenry Blackcap H. 974677, (James R. Hancock), calved 12-28-46; sire, Blackcap Envimere 812351; W. O. Trewatha, Kansas City, Missouri 310.00

Evergreen Afton 3d 969711, (Garnett Innes), calved 12-1-46; sire, Envious Blackcap I. 850195; Frank Gritton, Madison, Missouri 410.00

Edella Afton 4th 969706, (J. F. Innes), calved 9-1-46; sire, Black Prince Jr. 2d 865326; Ulmer Scotten, Fayette, Mo..... 610.00

Blackcap Tolan I. 752702, (J. F. Innes), calved 4-5-43; sire, Blackcap's Prizemere 3d 576795; Russell Reith, Arrow Rock, Missouri 550.00

Edella Afton 5th 969707, (J. F. Innes), calved 9-5-46; sire, Black Prince Jr. 2d 865326; Chester Swearingen, Franklin, Missouri 515.00

Black Lady Afton 13th 969709, (J. F. Innes), calved 10-7-46; sire, Envious Blackcap I. 850195; G. R. Winn, Slater, Missouri 340.00

Lady Blackcap 2d of Afton 969710, (J. F. Innes), calved 11-20-46; sire, Burgess of T. H. 793456; S. Hammons, Jr., Moberly, Missouri 250.00

Black Lady Afton 14th 969712, (J. F. Innes), calved 12-3-46; sire, Envious Blackcap I. 850195; R. B. George, Fayette, Missouri 510.00

Barbara of DeMillermere 716680, (Dan E. Miller), calved 10-25-42; sire, Bertramere 533167; U. M. McGuire, Nelson, Missouri 400.00

Miss Eil Rev DeMillermere 757584, (Dan E. Miller), calved 5-9-43; sire, Eileenmere 423d 668744; (Calf to Guy Hayes, Glasgow, Missouri for $155.00); Theo Kohler, Mendon, Missouri 365.00

Blackcap Empress of Green Crest 3d 791-296, (Dan E. Miller), calved 3-13-44; sire, W. of Green Crest 561334; (Calf to L. W. Brockman, Fayette, Missouri for $250.00); A. W. Herrington, Milan, Mo. 610.00

Ballindalloch Eileen DeM 924927, (Dan E. Miller), calved 1-22-46; sire, Burgess General of DeMillermere 654282; R. M. Beamer, Madison, Missouri..... 330.00

Erica Lady Eileen 3d 924936, (Dan E. Miller), calved 5-3-46; sire, Eileenmere 258th 560252; Fred Byrd, Hunnswell, Missouri 325.00

Bandy Maid Double DeM 983325, (Dan E. Miller), calved 6-28-46; sire, Burgess of Green Crest 11th 791300; W. C. Bruning, Higginsville, Missouri 400.00

Miss Blackcap General 7th 1004885, (Dan E. Miller), calved 1-25-47; sire, Burgess General of DeMillermere 654282; R. L. Woolever, Laddonia, Missouri 260.00

Derculich of R. M. 60th 851686, (Roy D. Miller & Son), calved 4-10-44; sire, Jura of Derculich 2d 684126; B. T. Tippett, Armstrong, Missouri 500.00

Eisa Erica RM 968958, (Roy D. Miller & Son), calved 5-18-46; sire, Prince Eroica 7th of Sunbeam 745050; Wm. Baer, Higginsville, Missouri 700.00

Blackbird of RM 119th 1020274, (Roy D. Miller & Son), calved 2-20-47; sire, Prince Eroica 7th of Sunbeam 745050; W. C. Baer, Higginsville, Mo..... 300.00

Herbert's Hill Farms

. . . . . West Chester, Pennsylvania

A few heifer Calves now for sale, sisters to our champions.

T. B. and Bang's Accredited

HERBERT F. SCHIFFER, President

We are pleased to announce the purchase of

The Nittany Farms' Herd

Included were all the Sale Cattle, the two Herd Bulls, NITTANY ESTON QUALITY, and NITTANY ENVIOUS BLACKCAP, also the entire Show Herd. We believe this will make a very good foundation from which to build a Top Breeding Herd.

We also want to announce that we have secured the veteran feeder, fitter and showman, Mr. George Christie, to manage the Herd.

To those interested we want to state that for the next sixty days the cattle will remain at Nittany Farms, but that after that we invite inspection of them at the old HIGHLAND FARMS, located near Greensburg, R. F. D. 4, Pennsylvania.

• • •

MR. and MRS. F. W. McLAUGHLIN, Owners

The HIGHLAND FARMS

Greensburg R. F. D. 4 **Pennsylvania**

GEORGE CHRISTIE, Manager Tel. Greensburg 2619 WAYNE F. McLAUGHLIN, Herdsman

Pride of RM 121st 1020275, (Roy D. Miller & Son), calved 2-27-47; sire, Envious Blackcap B. 23d 839277; Crowdis Brothers, Milan, Missouri 280.00
Envious RM 127th, (Roy D. Miller & Son), calved 4-5-47; sire, Envious Blackcap B. 23d 839277; J. D. Kistler, Dalton, Mo..... 235.00
Pridora of Thousand Hills 670145, (Roy D. Miller & Son), calved 11-8-41; sire, Prizemere 387th 486606; Cunningham & Sundwall, Seladia, Missouri 400.00

Elk Hill..

Herd Sires in Service

Envious of Waverly

A son of the outstanding breeding Bull, ERIAN C. S., who was sired by the famous JOCK of WHEATLAND and is out of the great producing Cow, ERIANNA B. 7th, by the International Grand Champion, ENVIOUS BLACKCAP B. 6th.

AND

Highlands General 19th

A top son of the great Highlands Sire, GENERAL BLACKCAP of LONJAC.

We usually have young cattle, both sexes, for sale.

Visitors always welcome!

J. B. HODGES, FOREST, VIRGINIA

Oak Ridge Erica 21st 978365, (Oak Ridge Stock Farm), calved 1-12-46; sire, Evergreen's Eileenmere 2d 598446; R. M. Beamer, Madison, Missouri 450.00
Oak Ridge Miss Burgess 21st 978383, (Oak Ridge Stock Farm), calved 9-2-46; sire, Evergreen's Eileenmere 2d 598446; Green Meadows Stock Farm, Wellsville, Mo..... 1330.00
Oak Ridge Erica 22d 978367, (Oak Ridge Stock Farm), calved 3-1-46; sire, Evergreen's Eileenmere 2d 598446; W. C. Bruning, Higginsville, Missouri..... 740.00
Oak Ridge Blackcap 39th 998871, (Oak Ridge Stock Farm), calved 2-15-47; sire, Meek Ranch Elba Prince 836396; W. L. Koch, Triplett, Missouri 300.00
Margo Queen of L. W. 1027022, (Leonard H. Pitney & Sons), calved 3-25-47; sire, General 8th of Sunbeam 603546; W. L. Koch, Triplett, Missouri 275.00
Missouri Edella of L. W. 2d 1027024, (Leonard H. Pitney & Sons), calved 4-3-47; sire, General 8th of Sunbeam 603-546; R. M. Beamer & Son, Madison, Mo. 380.00
Entreat of L. W. 1027023, (Leonard H. Pitney & Sons), calved 3-28-47; sire, General 8th of Sunbeam 603546; W. L. Koch, Triplett, Missouri 290.00
Blackbird Fairy of Leonardwood 1027021, (Leonard H. Pitney & Sons), calved 3-9-47; sire, General 8th of Sunbeam 603-546; W. L. Koch, Triplett, Missouri 255.00
Georgetta Blackbird Lassie 583419, (W. F. Sims), calved 5-4-39; sire, Prizemere 360th 480055; A. T. Innes, Fayette, Mo. 285.00
Burgess Ethel of Sunnybrook 2d 1008223, (Wilmer Perkins & Son), calved 2-15-47; sire, Prince Howard of Sunnybrook 861492; W. L. Talbot, Fayette, Mo..... 365.00
Elbina 3d of Sunnybrook 1008224, (Wilmer Perkins & Son), calved 2-20-47; sire, Prince Howard of Sunnybrook 861492; Harold Rogers, Kirksville, Missouri..... 400.00
Queen Mother of Sunnybrook 1008230, (Sunny Brook Stock Farm), calved 3-12-47; sire, Black Prince of Howard 687-674; W. H. Davis, Columbus, Mississippi.. 1100.00
Eline of E. 10th 956350, (Mr. & Mrs. Ulmer W. Scotten), calved 4-10-46; sire, Brock's Boy 3d 794256; D. C. Owen, Mexico, Missouri 525.00
Erica Platter 956351, (Mr. & Mrs. Ulmer W. Scotten), calved 4-16-46; sire, Brock's Boy 3d 794256; R. S. Rainwater, Imboden, Arkansas 420.00
Belle Barb T. 863539, (John W. Tippett), calved 3-25-45; sire, Brock's General Blackbird 2d 642174; L. W. Brockman, Fayette, Missouri 440.00
Blackbird B. Walford T. 951730, (John W. Tippett), calved 10-24-46; sire, R. L. S. Walford 818801; Lee Hopkins, Glasgow, Missouri 230.00
Belle Barb T. 2d 998686, (John W. Tippett), calved 4-27-47; sire, R. L. S. Walford 818801; Rose & McCrea, Albany, Mo. 335.00
Entry; W. L. Talbot, Fayette, Missouri..... 360.00

Central Missouri Breeders

Columbia, Missouri, April 5th

SUMMARY:

46 Lots	$16,535.00, average	$ 359.45
8 Bulls	2,860.00, average	357.50
38 Cows	13,675.00, average	359.86
Top 5 Head	4,035.00, average	807.00
Top 10 Head	6,460.00, average	646.00
Top 15 Head	8,490.00, average	566.00

Top Bull—Oak Ridge Revemere 19th 978-394; calved September 15, 1946; sire, Oak Ridge Revemere 2d 787598; dam, Oak Ridge Pride 10th 815491; consigned by Oak Ridge Stock Farm, Columbia, Missouri; purchased by A. J. Yost, Tipton, Missouri 700.00
Top Cow—Oak Ridge Juana 5th 1010841; calved July 29, 1946; sire, Oak Ridge Revemere 2d 787598; dam, Oak Ridge Juana 3d 787604; consigned by Oak Ridge Stock Farm, Columbia, Missouri; purchased by McCrea & Rose, Albany, Missouri 1500.00
Second Top Cow—Oak Ridge Blackbird 25th 1010840; calved July 11, 1946; sire, Oak Ridge Revemere 2d 787598; dam, Lady Earldale O. R. 836276; consigned by Oak Ridge Stock Farm, Columbia, Missouri; purchased by R. S. Rainwater & Sons, Imboden, Arkansas 625.00
Third Top Cow—Oak Ridge Miss Burgess 17th 978370; calved March 5, 1946; sire, Evergreen's Eileenmere 2d 598446; dam, Oak Ridge Burdella 642443; consigned by Oak Ridge Stock Farm, Columbia, Missouri; purchased by Glen Mauphs, Fulton, Missouri 600.00
Fourth Top Cow—Miss Burgess C. 18th 560847; calved September 4, 1938; sire, Juanerra Eric 4th 515179; dam, Miss Burgess 58th 444512; consigned by B. H. Jameson, Fulton, Missouri; purchased by Cunningham & Sundwall, Sedalia, Missouri 550.00

BULLS:

Enecho Eston G. V. C., (George V. Cooke & Sons), calved 3-30-46; sire, Shirley Enecho 779201; Dallas H. Krands, Holliday, Missouri..... 490.00
Entry; (Paul Eastwood), calved 5-6-47; sire, Edellor Emularb 792976; Silas Stone; Clark, Missouri..... 165.00
Empiremere 4th, (Empire Farms), calved 4-10-47; sire, Oak Ridge Bertramere 38th 778314; Charles Linke, High Hill, Missouri 200.00
Burgess Eileenmere 63d, (Ivo J. Frank), calved 3-29-47; sire, Burgess Eileenmere 10th 689671; C. W. Bodamer, Prairie Home, Missouri..... 165.00
Prince Belmore 2d 883339, (W. C. Graves), calved 6-12-45; sire, Prince Sunbeam 33d 634087; Del Miles, Madison, Missouri..... 335.00
Oak Ridge Revemere 19th 978394, (Oak Ridge Stock Farm), calved 9-15-46; sire, Oak Ridge Revemere 2d 787598; A. J. Yost, Tipton, Missouri..... 760.00
Elba's Prince Gas 2d 976525, (George A. Spencer), calved 10-28-46; sire, Black Master 23d 819744; Winscott Brothers, Tibbets, Missouri..... 450.00
Georgiha's Prince Gas 2d 1010032, (George A. Spencer), calved 1-3-47; sire, Blackman 71st of Sunbeam 842463; Riley Ronchler, Fulton, Missouri..... 295.00

COWS:

Oak Ridge Miss Burgess 8th 800476, (R. E. & R. H. Bell), calved 4-1-44; sire, Evergreen's Eileenmere 2d 598446; Jerome Coogan, Columbia, Missouri..... 325.00
Enecho Brunette of Auxvasse 943584, (George V. Cooke & Sons), calved 9-6-46; sire, Shirley Enecho 779201; Scott Fox, Fulton, Missouri..... 225.00
Enecho Blackbird G. V. C. 943580, (George V. Cooke & Sons), calved 3-23-46; sire,

Valley Vista Farm

Presenting Our 2 Herd Bulls

Carbonier 3d of Winton

and

Pridlemere of Le Baron

A double bred Grandson of the INTERNATIONAL Grand Champion—EPPONIAN 8th of ROSEMERE. You are most cordially invited to visit Valley Vista, and inspect our Herd and our Herd Bulls.

C. B. Feagans, Jr. Rt. 3 Lynchburg, Virginia

Adams Plantation

Lynchburg - - - Virginia

Our Herd Bulls

Elbar Black C. The 1943 Reserve Grand Champion Bull at the National Sale. We have many top calves by him.

Eileenmere 645th He's a son of J. C. Penney's $30,000.00 EILEENMERE 487th and a full brother to J. C. Penney's $20,000.00 EILEENMERE 999th.

Blackbird Eppy of Le Baron 4th Sired by EPPONIAN 6th of BROADVIEW and from a show daughter of ENFILEEN'S BANDOLIER 2d. He's a full brother to Le Baron's "MODEL" Bull, Le BARON EPPONIAN. Although he's just a youngster, we have high hopes for him.

Eileenmere 858th A son of EILEENMERE 85th, out of a Metz Miss Barbara cow, granddaughter of EILEENMERE 32d.

JULIAN ADAMS, Owner — Lynchburg, Virginia, P. O. Box 581 — J. O. SNIDER, Manager

Shirley Enecho 779201; Phil Smith, Williamsburg, Missouri 300.00

Ashland's Princess 6th 1030203, (Empire Farms), calved 4-4-47; sire, Protester 4th of G. V. 636723; Dan D. Devine, Arlington, Missouri 190.00

Empire Lady 3d, (Empire Farms), calved 3-11-47; sire, Oak Ridge Bertramere 38th 778314; R. S. Rainwater, Imboden, Arkansas 200.00

Blackcap Echomar 573037, (Ivo J. Frank), calved 6-27-39; sire, Barmar Quality 4th 524438; Cunningham & Sundwall, Sedalia, Missouri 365.00

Eveline IJF 61st, (Ivo J. Frank), calved 2-15-47; sire, Burgess Eileenmere 10th 689671; Dan Roberts, Boonville, Missouri 180.00

Elba G. 7th 983397, (C. D. Graves), calved 3-14-46; sire, Eric Evidence 678321; L. C. Burre, New Bloomfield, Missouri 290.00

Blackbird T. 33d 946766, (C. D. Graves), calved 4-4-46; sire, Burgoyne 5th 533616; L. C. Burre, New Bloomfield, Missouri 255.00

Blackcap Empress C. G., (W. C. Graves), calved 5-4-47; sire, Prince Belmore 2d 883339; Jerome Coogan, Columbia, Missouri 190.00

Blackbird 15th J. 630297, (B. H. Jameson), calved 11-21-40; sire, Burgoyne 5th 533-616; Phil Nichol, Pleasant Hill, Missouri 385.00

Miss Burgess C. 18th 560847, (B. H. Jameson), calved 9-4-38; sire, Juanerra Eric 4th 515179; Cunningham & Sundwall, Sedalia, Missouri 550.00

Elba Erica J. 7th 1002496, (B. H. Jameson), calved 9-21-46; sire, Emulate's Bar 684075; C. A. Bodamer, Prairie Home, Missouri 240.00

Blackbird Jameson 14th 1002494, (B. H. Jameson), calved 10-24-46; sire, Emulate's Bar 684075; Glen Maughs, Fulton, Missouri 195.00

Elba Erica E. L. 5th 1022278, (Ed Lewis & Sons), calved 5-18-47; sire, Envious Black Peer J. 837033; Glen Maughs, Fulton, Missouri 200.00

Eileen Elvira Queen 641922, (L. H. Maughs), calved 4-6-41; sire, Eileenmere 258th 560252; August Brauer, Mokane, Missouri 330.00

Oak Ridge Juana 5th 1010841, (Oak Ridge Stock Farm), calved 7-29-46; sire, Oak Ridge Revemere 2d 787598; McCrea & Rose, Albany, Missouri 1500.00

Oak Ridge Blackcap 33d 978374, (Oak Ridge Stock Farm), calved 4-12-46; sire, Oak Ridge Revemere 2d 787598; C. A. Bodamer, Prairie Home, Missouri 450.00

Oak Ridge Blackbird 25th 1010840, (Oak Ridge Stock Farm), calved 7-11-46; sire, Oak Ridge Revemere 2d 787598; R. S. Rainwater & Sons, Imboden, Arkansas 625.00

Oak Ridge Burgess 17th 978370, (Oak Ridge Stock Farm), calved 3-5-46; sire, Evergreen's Eileenmere 2d 598446; Glen Maughs, Fulton, Missouri 600.00

Oak Ridge Blackbird 23d 978375, (Oak Ridge Stock Farm), calved 4-12-46; sire, Oak Ridge Revemere 674236; C. A. Bodamer, Prairie Home, Missouri 435.00

Oak Ridge Emily 5th 978371, (Oak Ridge Stock Farm), calved 3-10-46; sire, Oak Ridge Revemere 674236; Phil Smith, Williamsburg, Missouri 325.00

Oak Ridge Blackbird 22d 978364, (Oak Ridge Stock Farm), calved 1-12-46; sire, Oak Ridge Revemere 674236; C. A. Bodamer, Prairie Home, Missouri 510.00

Oak Ridge Evergreen 13th 978380, (Oak Ridge Stock Farm), calved 5-15-46; sire, Oak Ridge Revemere 674236; Dan D. Devine, Allington, Missouri 400.00

Oak Ridge Blackcap 34th 978378, (Oak Ridge Stock Farm), calved 5-10-46; sire, Oak Ridge Revemere 674236; C. A. Bodamer, Prairie Hope, Missouri 390.00

Erica Princess Gas 6th 976522, (George A. Spencer), calved 8-24-46; sire, Black Master 23d 819744; R. S. Rainwater, Imboden, Arkansas 320.00

Erica Princess Gas 7th 1010033, (George A. Spencer), calved 2-15-47; sire, Black Master 23d 819744; Dan Roberts, Boonville, Missouri 190.00

Erica Princess Gas 8th 1010038, (George A. Spencer), calved 4-29-47; sire, Black Master 23d 819744; R. E. Atkins & Sons, Fayette, Missouri 200.00

Blackcap McHenry Gas 11th 1010037, (George A. Spencer), calved 4-24-47; sire, Black Master 23d 819744; Dan Miller, Fayette, Missouri 240.00

Blackcap McHenry Gas 10th 1010034, (George A. Spencer), calved 2-10-47; sire, Black Master 23d 819744; McCrea & Rose, Albany Missouri 210.00

Elba Princess Gas 2d 976523, (George A. Spencer), calved 9-12-46; sire, Black Master 23d 819744; Ray D. Miller & Sons, Fayette, Missouri 340.00

Eboren of Tipmere 937894, (E. M. Tipton), calved 7-11-46; sire, Revemere of Wheatland 53d 698630; Virgil Tumilty, Jonesburg, Missouri 400.00

Oak Ridge Black Lady 640872, (E. M. Tipton), calved 6-23-41; sire, Bertramere

Mr. and Mrs. L. W. Turner owners

Old Elkton Farm

FOREST, VIRGINIA

Breeders of Excellent Foundation

ABERDEEN ANGUS CATTLE — and — HAMPSHIRE HOGS

In Service at Old Elkton

Blackbird Model of Le Baron

Grand Champion Bull Virginia Breeders' Show and Sale, 1947

HERD T. B. AND BANG'S ACCREDITED

WHITNEY GROVE, Manager — HENRY IRVIN, Herdsman

One of the Great Young Bulls in Service at Red Gate

Eventuator of Red Gate

Sired by the great ROCK REVOLUTION, he by REVOLUTION of PAGE 2d, 1928 International Grand Champion Bull, a son of the immortal BLACKCAP REVOLUTION. . . . His dam a McHenry Pride daughter of EVENTUATOR, he by EVENTUATION of PAGE, 1930 International Grand Champion Bull.

Breeding Tells and Carries On!

His full sister McHENRY PRIDE of RED GATE was SUPREME CHAMPION at the 1942 Virginia Breeders' Show and Sale. A three-quarter sister ERICA ROSE of RED GATE was SUPREME CHAMPION at the 1941 Show and Sale.

INSPECTION INVITED

THE GATE IS ALWAYS OPEN AT RED GATE
VISITORS WELCOME . . . ANY HOUR . . . ANY DAY

Edward Jenkins
Owner-Manager

Red Gate Farm *"In the Blue Grass Section of Virginia"* **Millwood, Va.**

10 Miles East of Winchester, Va. 65 Miles West of Washington, D. C. on U. S. Route 50

Herd Reduction Offering at Private Treaty

10 YEARLING HEIFERS: Our own Breeding Many are served. All are calfhood vaccinated.

30 FINE COWS: All are bred or now have calves at side.

● These Cows are the older ones from our foundation herd, and largely consist of those we acquired from the Escher herd in Iowa and those purchased at Virginia auction sales. They are predominantly of EARL MARSHALL breeding, and close enough up so he appears in most of the pedigrees. Every cow has been a regular producer, and the herd has been rigidly culled. All cows passed clean T. B. and Bang's test, March 2, 1948.

Herd Bulls they are bred to or that have sired calves now at side:

Creswell Prince Burgess	Sire: Prince Eston of Quality	Eston of Quality
		Island Lake Princess
	Dam: Miss Burgess B. 19th	Envious Blackcap B. 10th
		Miss Burgess 134th
General Lucifer of Creswell	Sire: General 6th of Page	General of Page
		Katevra 3d of Page
	Dam: Lucy 2d of Redgate	Berlioz of Woodcote
		Prairie Range Lucy
Victryon	Sire: Great Oaks Blackmar 2d	Bethel Blackman, Jr.
		Blackbird Lass of Maple Lane
	Dam: Pridella of Winton	Robert the Bruce of Wickwire
		Pride of Rosemere 122d

● Because of the heavy snow in our section, we have a lot of fencing and repair work to do now, and we are short of help. So we must reduce the size of our herd to manageable numbers.

This lot of cattle has produced good calves for us, including many winners at Virginia District Sales. They are priced fairly at $350.00 a head for prompt sale. We would also consider selling our entire herd of Cows and vaccinated yearlings, including the Bulls listed—approximately 100 head.

HERD T. B. AND BANG'S ACCREDITED

Address all inquiries to Joseph Schwerin
570 Lexington Avenue, New York 22, N. Y.

CRESWELL FARM, FOREST, VIRGINIA

533167; Phil Nicholl, Pleasant Hill, Missouri 405.00

Evergreen of Tipmere 963860, (E. M. Tipton), calved 10-15-46; sire, Tipmere 17th 804185; Silver Top Farms, Belton, Missouri 390.00

Blackcap Tolan of Tipmere 2d 963863, (E. M. Tipton), calved 1-6-47; sire, Revemere of Wheatland 53d 698630; Glen Mauphs, Fulton, Missouri 290.00

Entry; (Ray Taylor), calved 2-18-47; sire, Protester Quality 2d 862453; Jerome Coogan, Columbia, Missouri 160.00

Missouri Edella 44th 957229, (University of Missouri), calved 10-10-46; sire, Quality Eston E. 797056; Mahrapo Farms, Mahwah, New Jersey 525.00

Barbara E. L. 1022274, (Ed Lewis & Son), calved 3-23-47; sire, Envious Black Peer J. 837033; McCrea & Rose, Albany, Missouri 350.00

H I Stock Farm Sale

Long Island, New York, April 5th

SUMMARY:

23 Lots	$13,970.00,	average	$ 607.39
1 Bull	1,050.00,	average	1050.00
22 Cows	12,920.00,	average	587.27
Top 5 Head	6,500.00,	average	1300.00
Top 10 Head	9,450.00,	average	945.00
Top 15 Head	11,725.00,	average	781.66

Top Bull—Hother Quality Bardolier 1000707, calved June 7, 1946; sire, Hother's Bardolier 682891; dam, Hother's Blackcap Quality 2d 785928; purchased by Cochran Farms, North Salem, New York 1050.00

Top Cow—Hother Lady Blackcap 3d 949670, calved June 2, 1946; sire, Kedar Bandolier 570422; dam, Evader's Lady Blackcap 610752; purchased by Hockhockson Farm, Eatontown, New Jersey 2000.00

Second Top Cow—Hother Blackcap Model 1029929, calved May 3, 1947; sire, Hother's Evader Revolution 851442; dam, Hother's Blackcap Lady F. 2d 895790; purchased by Dee-L-Vee, Eden, New York 1300.00

Third Top Cow—Hother Elba 998016, calved May 4, 1946; sire, Hother's Bardolier 682891; dam, Elba of Fair Lea 12th 585-887; purchased by Cochran Farms, North Salem, New York 1250.00

BULLS:

Hother Quality Bardolier 1000707, calved 6-7-46; sire, Hother's Bardolier 682891; Cochran Farms, North Salem, New York 1050.00

COWS:

Blackbird Beva 600062, calved 1-7-40; sire, Blackcap Barry 499747; Cochran Farms, North Salem, New York 500.00

Alexina Andelot 597015, calved 4-28-40; sire, Andelot Blackcap Lad 492605; Rae Ferrell, Pine Plains, New York 225.00

Hother Eulima 2d 998013, calved 4-1-46; sire, Kedar Bandolier 570422; Mahrapo Farms, Mahwah, New Jersey 500.00

Hother Eniteo 949668, calved 4-15-46; sire, Hother's Bardolier 682891; Hideaway Farms, Chester, New Jersey 900.00

Hother Blackbird Beva 2d 998015, calved 5-2-46; sire, Kedar Bandolier 570422; Great Oaks Stock Farm, Rochester, Michigan 825.00

Hother Elba 998016, calved 5-4-46; sire, Hother's Bardolier 682891; Cochran Farms, North Salem, New York 1250.00

Hother Lady Blackcap 3d 949670, calved 6-2-46; sire, Kedar Bandolier 570422; Hockhockson Farm, Eatontown, N. J. 2000.00

Hother Elba Harrison 998019, calved 8-28-46; sire, Kedar Bandolier 570422; Grand River Stock Farm, Webberville, Mich. 500.00

Hother Blackcap Empress 3d 998020, calved 9-19-46; sire, Hother's Bardolier '682-891; Great Oaks Stock Farm, Rochester, Michigan 400.00

Hother Pride Nubbins 4th 998021, calved 9-21-46; sire, Hother's Bardolier 682891; Chas. Hill, Smithtown, Long Island, N. Y. 425.00

Hother Evergreen 998058, calved 10-2-46; sire, Hother's Bardolier 682891; White Gates Farms, Flanders, New Jersey 500.00

Hother Blackberry 2d 998059, calved 10-21-46; sire, Hother's Bardolier 682891; Chas. Hill, Smithtown, Long Island, N. Y. 550.00

Hother Queen Mother (Sent for Record), calved 2-11-47; sire, Hother's Evader Revolution 851442; W. C. Skelley, New Brunswick, New Jersey 300.00

Blackcap Frolic 2d (Sent for Record), calved 3-4-47; sire, Hother's Bardolier 682-891; Edwards Bros., Watford, Ontario, Canada 300.00

Hother Queen of M. 2d (Sent for Record), calved 3-5-47; sire, Hother's Bardolier 682891; C. V. Whitney, Long Island, New York 250.00

Hother Blackbird Gem (Sent for Record), calved 3-11-47; sire, Hother's Bardolier

682891; Great Oaks Stock Farm, Rochester, Michigan 575.00

Hother Blackbird Beva 3d (Sent for Record), calved 3-14-47; sire, Hother's Evader Revolution 851442; Rae Ferrell, Pine Plains, New York 235.00

Hother Blackcap 7th (Sent for Record), calved 4-25-47; sire, Hother's Evader Revolution 851442; Hideaway Farm, Chester, New Jersey 400.00

Blackbird Twinkle 3d (Sent for Record), calved 5-1-47; sire, Hother's Evader Revolution 851442; Shadow Isle Farm, Red Bank, New Jersey 475.00

Hother Missie (Sent for Record), calved 5-21-47; sire, Hother's Evader Revolution 851442; Rae Ferrell, Pine Plains, N. Y... 210.00

Hother Pride McHenry 4th 1029932, calved 5-9-47; sire, Hother's Evader Revolution 851442; White Gates Farm, Flanders, New Jersey 300.00

Hother Blackcap Model 1029929, calved 5-3-47; sire, Hother's Evader Revolution 851442; Dee-L-Vee Farms, Eden, N. Y..... 1300.00

Cooper County Breeders

Boonville, Missouri, April 3d

SUMMARY:

59 Lots	$15,317.50,	average	$ 259.61
18 Bulls	4,500.00,	average	250.00
41 Cows	10,817.50,	average	266.28
Top 5 Head	2,365.00,	average	473.00
Top 10 Head	4,055.00,	average	405.50
Top 15 Head	5,525.00,	average	368.33
Top 20 Head	6,895.00,	average	344.75

Top Bull—Blackbird Boy 70th 1016140; calved April 16, 1947; sire, Blackbird Blamey 741535; dam, Oak Ridge Blackbird 14th 817451; consigned by Russell Reith, Nelson, Missouri; purchased by Jagers Brothers, Bonnetts Mill, Missouri.... 400.00

Second Top Bull—Prince Howard of Sunnybrook 7th 1037356; calved May 15, 1947; sire, Prince Howard of Sunnybrook 861-492; dam, Maid 3d of Elmview 547204; consigned by Wilmer Perkins & Son, New Franklin, Missouri; purchased by C. A. Bodamer, Prairie Home, Missouri 350.00

Top Cow—Earldale of Sunnybrook 795044; calved January 4, 1944; sire, Erianna's Envious Ben 595426; dam, Earldale Blackcap 44th 510321; consigned by Wilmer Perkins & Son, New Franklin, Missouri; purchased by Russell Reith, Arrow Rock, Missouri 635.00

Second Top Cow—Missouri Barbara 83d D. 934998; calved September 5, 1946; sire, General 4th of Lonjac 531859; dam, Missouri Barbara 83d 631534; consigned by Dan Roberts, Boonville, Missouri; purchased by Empire Farms, Columbia, Mo..... 510.00

Third Top Cow—Rosalie 11th 603187; calved April 2, 1940; sire, General 13th of Lonjac 531873; dam, Rosalie 8th 527793; consigned by Russell Reith, Nelson, Missouri; purchased by Jess Boling, Slater, Missouri (Calf to A. R. Hutchinson, New Franklin, Missouri for $165.00) 470.00

BULLS:

Black Prince B. 11th 1032484, (A. W. Bodamer), calved 4-13-47; sire, Black Prince Jr. 2d 865326; William Charles, Marshall, Missouri 225.00

Black Prince B. 12th 1032486, (A. W. Bodamer), calved 4-2-47; sire, Black Prince Jr. 2d 865326; Marvin Rosebrook, Rockville, Missouri 220.00

Eileenmere Blackbird 24th 1025295, (Geo. I. Eichelberger), calved 4-17-47; sire, Avonmere's Eileenmere 862977; L. F. Schupp, Pilot Grove, Missouri..... 175.00

Hays' Black Prince 1009106, (A. S. Hays), calved 4-7-47; sire, Princemere E. 707-897; R. M. George, Fayette, Missouri..... 215.00

Hays' Prizemere Prince 1014195, (A. S. Hays), calved 4-5-47; sire, Princemere E. 707897; O. C. Dyer, Marshall, Missouri.... 220.00

Hays' Blackbird Peer 1009124, (Howard Hays), calved 6-8-47; sire, Missouri Black Peer; Walter Weber, Sweet Springs, Mo... 210.00

Mercer 3d of Sunnybrook 1008232, (Wilmer Perkins & Son), calved 5-2-47; sire, Prince Howard of Sunnybrook 861492; Del Miles, Madison, Missouri..... 250.00

Prince Howard of Sunnybrook 7th 1037356, (Wilmer Perkins & Son), calved 5-15-47; sire, Prince Howard of Sunnybrook 861-492; C. A. Bodamer, Prairie Home, Mo... 350.00

Envious Ben 8th P. 1002782, (Jesse Frederick), calved 2-22-47; sire, Boston Blackie of Sunnybrook 795048; Seidner Brothers, Chamois, Missouri..... 250.00

Envious Ben 2d D. 934994, (Jesse Frederick), calved 6-2-46; sire, Boston Blackie of S. 795048; Udell Blakemore, Slater, Missouri 230.00

Blackbird Boy 70th 1016140, (Russell Reith), calved 4-16-47; sire, Blackbird Blamey 741535; Jagers Brothers, Bonnots Mill, Missouri 400.00

Blackcap Master 8th 1008249, (Russell Reith), calved 11-26-46; sire, Beacon 5th of B. 755489; John Harner, Slater, Mo... 320.00

Eona Evergood's Prince 1008248, (Russell Reith), calved 11-15-46; sire, Elbor Black Prince 775512; Jess Boling, Slater, Mo... 220.00

Blackcap G. of Thousand Hills 901797, (Russell Reith), calved 10-31-45; sire, Beacon 5th of Bordulac 755489; Loy Davis, Higbee, Missouri 345.00

Elba's Erica Lad 3d 969837, (Russell Reith), calved 8-17-46; sire, Blackcap Lad of Tarkio 695471; Udell Blakemore, Slater, Missouri 240.00

Prince Howard 2d D. R. 995855, (Dan Roberts), calved 4-11-47; sire, Prince Howard 2d 815310; L. V. Widel, Boonville, Mo..... 195.00

Els Revolution 6th D. 1002240, (Dan Roberts), calved 12-24-46; sire, Els Revolution 815496; Norman Schoenthal, Prairie Home, Missouri 250.00

BANDOLIER 1 BANDOLIER 2 BANDOLIER 3 BANDOLIER 4 BANDOLIER 5 BANDOLIER 6 BANDOLIER 7

Michigan Breeders Sale, June 5th, East Lansing, Michigan

Bittersweet Farm, Tecumseh, Mich.

Consigns Two Cows

With Seven (7) crosses to BANDOLIER of ANOKA 462299

BANDOLIER BANDOLIER

Mother and daughter, both bred to a son of BLACK BARDOLIER 3d, a full brother to BLACK BARDOLIER, the greatest son of BANDOLIER of ANOKA. It is doubtful if there will be another pair of Cows in the sale with such a high percent of the blood of BANDOLIER of ANOKA. AND YOU WILL SEE THEM IN BREEDING CONDITION, NOT WITH GREAT HUNKS OF FAT "IN THE DARNDEST PLACES". In this condition they will go into their new homes and do business as breeding cows should. HAVE YOU HAD GOOD LUCK WITH THE OVER-CONDITIONED COWS YOU HAVE BOUGHT? My BARDOLIER Herd Bull is also for sale at private treaty. Write for pedigrees.

FRANK BUCK, TECUMSEH, MICHIGAN

1 BANDOLIER 2 BANDOLIER 3 BANDOLIER 4 BANDOLIER 5 BANDOLIER 6 BANDOLIER 7 BANDOLIER

Black Grenadier 2d 588009

OUR HERD SIRE

An outstanding son of BLACK BARDOLIER 480883, Nationally known sire of the Hendren herd. . . . If you are interested in starting a foundation herd or in improving your present herd with the famous Bandolier strain, come and see us. Animals sired by Black Grenadier 2d will give you the breeding you desire.

YOUR ARE ALWAYS WELCOME

Wickwire Farm, Jackson, Michigan

J. STERLING WICKWIRE FRANK LITTLE, Manager

SUN VALLEY FARM

Cassopolis, Michigan

Consigning to the

Michigan Breeders' Sale, East Lansing, June 5

1 Bull and 4 Females

BLANCH of CASS 944944—(Blackcap); calved September 12, 1946; Sire EVADER'S MERCURY'S ERIC 730551; sells bred to PRINCE SUNBEAM 152d.

BUXOM MAID of CASS 944945—(Miss Burgess); calved October 14, 1946; Sire EVADER'S MERCURY'S ERIC 730551; sells bred to PRINCE SUNBEAM 152d.

BEULAH of CASS 933830—(Favorite); calved September 5, 1946; Sire ENVIOUS ERICA B. 19th 633991; sells bred to PRINCE SUNBEAM 152d.

MISS BLACKCAP of CASS 1001394—(Blackcap); calved January 6, 1947; Sire PRINCE SUNBEAM 152d; sells OPEN.

The Bull

PRINCE BURGESS of CASS 1001411—(Miss Burgess); calved June 15, 1947; sire, PRINCE SUNBEAM 152d 846863. . . . These are the first two Calves offered for sale by PRINCE SUNBEAM 152d. . . . and we think you will like the consignment.

You are also welcome to see them at the Farm.

Harry A. Siple Owner

Pierce Hollenbeck Manager

Elgon of Sun Vale 1017976, (George Toler), calved 4-17-47; sire, Adaline's Elgon 802-338; Anderson Brady, Boonville, Missouri 185.00

COWS:

Eudora B. 55th 1032482, (A. W. Bodamer), calved 3-1-47; sire, Black Prince Jr. 2d 865326; Virgil Leimkuehler, Marshall, Missouri 275.00

Eudora 53d 1032481, (A. W. Bodamer), calved 2-24-47; sire, Black Prince Jr. 2d 865326; Fred Gibson, Julesburg, Colorado 275.00

Barbara's Best Girl B. 3d 1032480, (A. W. Bodamer), calved 2-18-47; sire, Black Prince Jr., 2d 865326; Farrell & Son, Holliday, Missouri 200.00

Eudora B. 58th 1032483, (A. W. Bodamer), calved 4-5-47; sire, Black Prince Jr. 2d 865326; Del Miles, Madison, Missouri 255.00

Eudora B. 57th 1032485, (A. W. Bodamer), calved 4-20-47; sire, Black Prince Jr. 2d 865326; Walter Rapp, Pleasant Green, Missouri 175.00

Eudora B. 54th 1032488, (A. W. Bodamer), calved 5-20-47; sire, Black Prince Jr. 2d 865326; Virgil Leimkuehler, Marshall, Missouri 175.00

Blackbird Carmen H. 7th 1025291, (Geo. I. Eichelberger), calved 1-26-47; sire, Black Prince Revolution 3d 815816; William Charles, Marshall, Missouri 205.00

Prince's Blackbird Lady 1025292, (Geo. I. Eichelberger), calved 1-26-47; sire, Black Prince Revolution 3d 815816; Fred Gibson, Julesburg, Colorado 200.00

Blackcap Eileenmere Empress 1025294, (Geo. I. Eichelberger), calved 4-6-47; sire, Avonmere's Eileenmere 862977; Fred Gibson, Julesburg, Colorado 165.00

K. Pride Again A. 481068, (Jessie Frederick), calved 11-9-33; sire, Eline Marsolution 432708; Marvin Rosebrook, Rockville, Missouri 285.00

Hays' Black Lady 2d 1009105, (A. S. Hays), calved 3-14-47; sire, Missouri Black Peer 807626; Dennis Brunkhorst & Son, Florence, Missouri 270.00

Hays' Queen Elizabeth 1009104, (A. S. Hays), calved 2-15-47; sire, Missouri Black Peer 807626; Dennis Brunkhorst & Son, Florence, Missouri 200.00

Hays' Blackbird Princess 1009113, (Howard Hays), calved 3-30-47; sire, Princemere E.; V. M. Bogers, New Franklin, Missouri 180.00

Blackbird Queen of L. B. M. 1024947, (L. B. Meyer), calved 4-10-47; sire, Black Prince Jr. 2d 865326; W. H. Davis, Columbus, Mississippi 240.00

Elga Erica of L. B. M. 1024949, (L. B. Meyer), calved 8-1-47; sire, Black Prince Jr. 2d 865326; M. C. Dunaway, Boonville, Missouri 225.00

Pride of L. B. M. 1024945, (L. B. Meyer), calved 2-15-47; sire, Black Prince Jr. 2d 865326; Fred Gibson, Julesburg, Colo. 240.00

Entry; V. L. Wolfe, Pleasant Green, Mo. 200.00

Earldale of Sunnybrook 795044, (Wilmer Perkins & Son), calved 1-4-44; sire, Erianna's Envious Ben 595426; Russell Reith, Arrow Rock, Missouri 635.00

Princess Barbara of Sunnybrook 1008231, (Wilmer Perkins & Son), calved 4-27-47; sire, Prince Howard of Sunnybrook 861-492; Ray Peithrich, Russellville, Missouri 215.00

Entry, (Russell Reith), calved 12-26-46; sire, Black Prince 2d of Lake Albans 807-095; Dennis Brunkhorst & Son, Florence, Missouri 210.00

Miss Burgess of Bellands 2d 947062, (Russell Reith), calved 11-21-46; sire, Protestor Quality 792971; Lindell Farrell, Holliday, Missouri 180.00

Geraldine E. 2d, (Russell Reith), calved 3-15-41; sire, General 13th of Lonjac 531-873; Fred Gibson, Julesburg, Colorado 300.00

Black Queen 11th 899510, (Russell Reith), calved 4-9-45; sire, Oak Ridge Evermere 691276; R. M. George, Fayette, Missouri 260.00

Erona of Platter Farm 33d 825540, (Russell Reith), calved 8-11-44; sire, Black Burgess Sir 668379; Fred Gibson, Julesburg, Colorado 340.00

Reith's Blackbird 985979, (Russell Reith), calved 7-18-46; sire, Oak Ridge Evermere 691276; M. C. Dunaway, Boonville, Mo. 250.00

Bell's Lady R. 765321, (Russell Reith), calved 8-15-43; sire, Barbara's Elgon 634228; Fred Gibson, Julesburg, Colo. 335.00

Jessica's Queen Mother, (Russell Reith), calved 8-15-46; sire, Elbor Black Prince 775512; Fred Gibson, Julesburg, Colo. 250.00

Blackbird Lula 8th 474731, (Russell Reith), calved 3-21-33; sire, Blackcap Erwin P. 457612; Benidick Brothers, Marshall, Mo. 295.00

Rosalie 11th 603187, (Russell Reith), calved 4-2-40; sire, General 13th of Lonjac 531873; Jess Boling, Slater, Missouri; (Calf to A. R. Hutchinson, New Franklin, Missouri for $165.00) 470.00

Erica Lady of Santa Fe D. 4th 995854, (Dan Roberts), calved 3-8-47; sire, Boston Blackie of Sunnybrook 795048; W. H. Davis, Columbus, Mississippi 175.00

Oak Ridge Blackcap 23d 841732, (Dan Roberts), calved 9-10-44; sire, Els Revolution 3d 476912; W. H. Roberts, Sedalia, Mo. 295.00

Blackbird Georgette 3d 815305, (Dan Roberts), calved 4-5-44; sire, Eileenmere 154th 503139; W. H. Roberts, Sedalia, Missouri 260.00

Eudora F. 6th 764605, (Dan Roberts), calved 4-16-43; sire, Prince Evergreen 2d 579178; Charles Albert Gabert, Centertown, Missouri 295.00

Oak Ridge Blackcap 38th 967489, (Dan Roberts), calved 3-15-47; sire, Meek Ranch Elba Prince 836396; J. D. Ragsdale, New Franklin, Missouri 200.00

Oak Ridge Blackbird 27th 972404, (Dan Roberts), calved 12-18-46; sire, O. R. Els Revolution 6th 815496; Gilbert Oswold, Boonville, Missouri 252.50

Oak Ridge Blackcap 15th 787591, (Dan Roberts), calved 8-10-43; sire, Els Revolution 3d 476912; H. W. Nauman, Bunceton, Missouri 285.00

Blackbird F. 22d D. 934996, (Dan Roberts), calved 8-8-46; sire, Emulate's Bar 684075; Virgil Leimkuehler, Napton, Mo. 350.00

Blackcap Lil 5th D. 934997, (Dan Roberts), calved 8-31-46; sire, Boston Blackie of Sunnybrook 795048; M. C. Dunaway, Boonville, Missouri 265.00

Missouri Barbara 83d D. 934998, (Dan Roberts), calved 9-5-46; sire, General 4th of Lonjac 531859; Empire Farms, Columbia, Missouri 510.00

Dixie Eileenemere 830172, (George Toler), calved 2-10-44; sire, Eileenmere 434th 669940; Purchaser 190.00

Margaret's Lass 6th 955040, (George Toler), calved 6-3-46; sire, Adaline's Elgon 802338; Walter Weber, Sweet Springs, Missouri 235.00

Sipe-Rumple Sale

Berne, Indiana, April 1st, 1948

SUMMARY:

37 Lots	$18,145.00, average	$ 490.40
5 Bulls	3,250.00, average	650.00
32 Cows	14,895.00, average	465.46
Top 5 Head	4,600.00, average	920.00
Top 10 Head	7,505.00, average	750.50
Top 15 Head	9,950.00, average	663.33

Top Bull—Bandolier's Senator 758573, calved March 25, 1943; sire, Bandolier of Pinehurst 23d 551133; dam, Senator's Euclid 547621; consigned by Lester Sipe, Berne, Indiana; purchased by R. L. Schutt and Glen Geisler, Pittsboro, Indiana 1100.00

Second Top Bull—Prince Eric L. S. Z. 971-882, calved April 5, 1946; sire, Prince Sunbeam 28th 629407; dam, Enchantress C. 40th 781246; consigned by Lester Sipe, Berne, Indiana; purchased by Calvin L. Yost, Decatur, Indiana 800.00

Top Cow—Fountain Glen Blackcap 63d 683-518, calved January 12, 1942; sire, Fountain Glen Rebellion 12th; dam, Fountain Blackcap 45th; consigned by Henry I. Rumple, Berne, Indiana; purchased by J. B. McCorkle, Columbus, Ohio 1300.00

Second Top Cow—Blackbird of Wilton 22d 836459, calved October 10, 1944; sire, Elbamar 2d 678585; dam, Blackbird Birdie of Ida 27th 680006; consigned by Lester Sipe, Berne, Indiana; purchased by Robert L. Ott, Eaton, Ohio 750.00

Third Top Cow—Barbara McHenry A. L. S. Z. 903307; calved March 15, 1945; sire, Erica McArthur 675221; dam, Barbara's Lassie Mc 2d 547621; consigned by Lester Sipe, Berne, Indiana; purchased by Charlie H. Myers, Monroe, Indiana (Heifer calf sold to Walter Goode, Bradford, Ohio, $250.00) 645.00

BULLS:

Bandolier's Senator 758573, (Sipe), calved 3-25-43; sire, Bandolier of Pinehurst 23d 551133; R. L. Schutt and Glen Geisler, Pittsboro, Indiana 1100.00

Prince Eric L. S. Z. 971882, (Sipe), calved 4-5-46; sire, Prince Sunbeam 28th 629-407; Calvin L. Yost, Decatur, Indiana 800.00

General Senator L. S. Z. (Sent for Record),

Certified 1604 Accredited 16215

Hildene Farm

MANCHESTER - - - - VERMONT

Registered . . . . Aberdeen-Angus

FOR SALE

Young Heifers and Bulls, representing Champion blood lines of Scotland and America.

Herd Sire:

General of Le Baron 695819

Sire: EPPONIAN of ROSEMERE 8th, International Grand Champion 1936.

Dam: ESTHONIA of PAGE 5th, Great Granddaughter of the International Grand Champion BLACKCAP REVOLUTION, son of old EARL MARSHALL.

Our Matrons

Are ALL of ROYAL LINEAGE

VACCINATED CALVES

FOR SALE!

3,440 acres in South Dakota

This ranch has everything! Fertile land, native pastures. Fine living quarters; good buildings; ample water. Supports itself! Perfect for profitable grain farming, livestock ranching and happy hunting ground for individual or group of sportsmen. Pheasants, Hungarians, ducks, geese, deer, *in abundance!* It fronts on vast Federal wild life refuge. Ideally located near Hecla, Brown County, South Dakota, on C. & N. W. R. R. Union Central has owned, developed and profitably operated this property. Send for free brochure.

THE UNION CENTRAL LIFE INSURANCE CO., CINCINNATI 1, OHIO

The Union Central Life Insurance Company Cincinnati 1, Ohio

Please send free brochure on Hecla Ranch

Name.....

Street and Number.....

City..... *State*.....

VISIT

FORT ROCK FARM

FAMILY FARM SINCE 1833

REGISTERED ABERDEEN-ANGUS BEEF HERD

EXETER NEW HAMPSHIRE

LAUREL HILL FARM

Registered

ABERDEEN-ANGUS CATTLE

"The oldest herd in Massachusetts"

John E. Lathrop, Mgr.

BLANDFORD, — MASSACHUSETTS

(Sipe), calved 4-19-47; sire, Bandolier's Senator 758573; Charlie H. Myers, Monroe, Indiana 400.00

Barbarian L. S. Z. (Sent for Record), (Sipe), calved 5-30-47; sire, Bandolier's Senator 758573; Fred B. and Jack Robinson, Middletown, Indiana 300.00

Ebores's Earl 3d 989546, (Rumple), calved 10-1-46; sire, Earl of Meadow Lane; Stilson and Harris and Sons, Anderson, Indiana 650.00

COWS:

Barbara McHenry 01 826897, (Sipe), calved 3-25-44; sire, Erica McArthur 675221; Howard Bechdolt, Wapakoneta, Ohio 400.00

Barbara McHenry B. L. S. Z. 969937, (Sipe), calved 7-30-46; sire, Bandolier's Senator 758573; Robert O. Swaim, Marshall, Indiana 430.00

Elba of Wilton 7th 808041, (Sipe), calved 5-29-44; sire, Bandolier 16th of Wilton 605001; Henry I. Rumple, Berne, Indiana 530.00

Blackcap Effie L. S. Z. 903310, (Sipe), calved 9-15-45; sire, Erica McArthur 675221; Curtis Balthaser and Son, Spencerville, Ohio 480.00

Blackcap of Marillac 3d 854707, (Sipe), calved 5-4-45; sire, Eileenmere of Fountain Glen 709969; E. A. Gesler, Wapakoneta, Ohio 500.00

Blackbird of Wilton 22d 836459, (Sipe), calved 10-10-44; sire, Elbamar 2d 678-585; Robert L. Ott, Eaton, Ohio 750.00

Cuttie Georgina L. S. Z. 746411, (Sipe), calved 2-13-43; sire, The Emotion 576-493; Burson and Cook, Carey, Ohio 535.00

Enchantress C. 40th 781246, (Sipe), calved 8-1-43; sire, Creswell Pride General 535-076; Merlyn G. Oats, Bowling Green, Ohio 465.00

Anna Erica 6th 826896, (Sipe), calved 2-26-44; sire, Erica McArthur 675221; Marco Liechty and Sons, Clay City, Indiana 400.00

Marshallmere's Blackbird 2d 531380, (Sipe), calved 10-11-37; sire, Burgess Marshall B. 471284; S. E. Dillman, Greenville, Ohio 500.00

Barbara's Lassie Mc 2d 535170, (Sipe), calved 5-3-37; sire, Baccarat of St. Albans 465148; Howard Bechdolt, Wapakoneta, Ohio 290.00

Louise of Fairview 643527, (Sipe), calved 4-6-41; sire, Edwin Burgess 2d 517756; Merlyn G. Oats, Bowling Green, Ohio 335.00

Blackbird A. L. S. Z. 903309, (Sipe), calved 5-15-45; sire, Bandolier's Senator 758-573; E. A. Gesler, Wapakoneta, Ohio 350.00

Barbara McHenry A. L. S. Z. 903307, (Sipe), calved 3-15-45; sire, Erica McArthur 675221; Charlie H. Myers, Monroe, Indiana (Heifer calf to Walter Goode, Bradford, Ohio, $250.00) 645.00

Fairview Queen McHenry 2d 584972, (Sipe), calved 6-2-39; sire, Edwin Burgess 2d 517756; D. W. Colter, Decatur, Indiana 420.00

Royal's Miss Burgess 2d 732886, (Sipe), calved 1-6-43; sire, Blackcap Burgest of Balweare 676713; E. A. Gesler, Wapakoneta, Ohio 410.00

Blackcap Edna S. 2d 753142, (Sipe), calved 3-2-43; sire, Blackcap's Major B. 3d 641005; Howard Bechdolt, Wapakoneta, Ohio (Bull calf to Elsworth Carmichel and Sons, Bloomington, Indiana $205.00) 595.00

Our Pride L. S. Z. 903305, (Sipe), calved 1-30-45; sire, Erica McArthur 675221; Calvin L. Yost, Decatur, Indiana 350.00

Blackbird Beauty of Liberty 2d 782875, (Sipe), calved 9-23-43; sire, Blackcap Wald 668264; Walter Goode, Bradford, Ohio (Bull calf to Roy S. Johnson, Decatur, Indiana, $165.00) 525.00

Senator's Euclid 547621, (Sipe), calved 2-14-38; sire, Bell Boy Senator 2d 510442; Edgar Littleton and Son, Kenton, Ohio 370.00

Georgina A. L. S. Z. 903306, (Sipe), calved 3-14-45; sire, Bandolier's Senator 758-573; T. L. Morgrette, Pennville, Indiana 465.00

Elbadella L. S. Z. (Sent for Record), (Sipe), calved 2-18-47; sire, Evader's Quality Bardolier 612551; Frank Atzel, Cincinnati, Ohio 600.00

Our Pride 2d L. S. Z. (Sent for Record), (Sipe), calved 1-15-47; sire, Bandolier's Senator 758573; Dale S. Gilliland, Van Wert, Ohio 270.00

Georgina A. 3d L. S. Z. (Sent for Record), (Sipe), calved 2-26-47; sire, Bandolier's Senator 758573; Dale S. Gilliland, Van Wert, Ohio 275.00

Barbara McHenry 8th L. S. Z. (Sent for Record), (Sipe), calved 6-10-47; sire, Bandolier's Senator 758573; John McKinnie, Vaughnsville, Ohio 235.00

Fountain Glen Blackcap 63d 683518, (Rumple), calved 1-12-42; sire, Fountain Glen Rebellion 12th; J. B. McCorkle, Columbus, Ohio 1300.00

Elpana's Bonita 684258, (Rumple), calved 4-9-42; sire, Eileenmere 369th; Charles Hart, Dixon, Ohio 350.00

Elpana's Chloe 737463, (Rumple), calved 7-27-43; sire, Eileenmere 369th; Ralph Waters, Upland, Indiana 425.00

Indiana Enchantmere 863503, (Rumple), calved 7-21-45; sire, Earl of Meadow Lane; Edwin H. Eyrich, Mason, Ohio 345.00

Enchantress Erica Lady 3d 955750, (Rumple), calved 4-3-46; sire, Earl of Meadow Lane; Calvin L. Yost, Decatur, Indiana 350.00

Enchantress Erica Lady 4th 976471, (Rumple), calved 8-19-46; sire, Earl of Meadow Lane; Frank Atzel, Cincinnati, Ohio 500.00

Chloe 15th 1031714, (Rumple), calved 1-4-47; sire, Earl of Meadow Lane; Frank Atzel, Cincinnati, Ohio 500.00

Monroe County Sale

Paris, Missouri, April 2d, 1948

SUMMARY:

65 Lots	$19,365.00, average	$ 297.92
18 Bulls	5,690.00, average	316.11
47 Cows	13,675.00, average	290.95
Top 5 Head	2,320.00, average	464.00
Top 10 Head	4,380.00, average	438.00
Top 15 Head	6,245.00, average	416.33
Top 20 Head	7,985.00, average	399.25

Top Bull—Bell Boy Quality H. 959001; calved May 24, 1946; sire, Bell Boy W. 28th 678283; dam, Blackcap Estonbert 614-792; consigned by Del Miles & R. M. Beaber & Son, Madison, Missouri; purchased by R. D. Parrish & Son, Holliday, Missouri 490.00

Second Top Bull—Eileenmere's Erica; calved March 20, 1947; sire, Eileenmere 403d 630774; dam, Prizemere Lady Erica 7th 829373; consigned by Ralph Bridgford & Sons, Perry, Missouri; purchased by Frank Browning, Shelbyville, Missouri 450.00

Top Cow—Blackcap Connie 30th 829863; calved June 20, 1944; sire, Boxer 5th 624238; dam, Blackcap Connie 7th of Elmview 643112; consigned by Del Miles, Madison, Missouri; purchased by Fred Gibson, Jewelsburg, Colorado 515.00

Aberdeen-Angus Live Longest

The Allen **GRAIN BUSTER**

By Use of Cutting Cylinders, A New Principle - Pat. Applied For

CRACKS CORN - wheat, barley or other grain

As coarse or as fine as you wish

CRIMPS OATS or other grain - without powdering, no meal

NOT JUST A "GRAIN ROLLER"—NOT A GRINDER

Low Price—
Due To
High Production

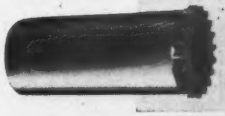

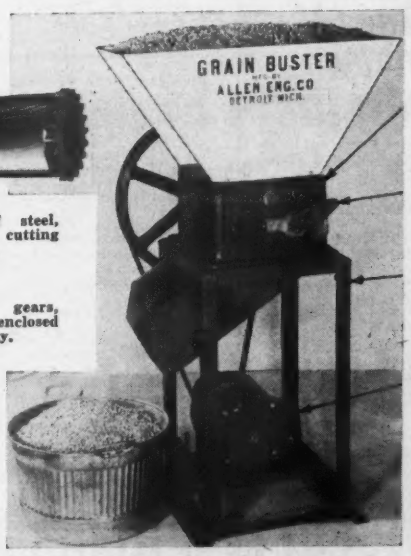

Cutting cylinders of steel, helically machined cutting surface, gear driven.

•

All cutting edges, gears, shafts, bearings, enclosed within body for safety.

Magnet assembly in hopper for removing nails or other metallic substance.

•

Cracks one bushel of corn per minute!

•

Ball bearing construction.

Hopper of sheet metal with feed regulator.

•

Body of cast, one-piece construction, no sheet metal or wood. All working parts enclosed for safety.

•

Cut as coarse or as fine as you wish by moving this lever. No wrench or tools required.

•

Mounting stand with hinged motor base—optional—has reversible delivery chute.

•

Only ¾ or 1 H. P. motor required, due to machine construction, instead of usual 3 to 5 H. P. Less motor cost . . . less operating cost.

•

ONLY 110 VOLTS REQUIRED FOR OPERATION. LARGER MOTORS REQUIRE HIGH VOLTAGE!

Many of the largest, best known pure bred breeders have already replaced their equipment with a "Grain Buster." Names upon request. To see a "Grain Buster" is to know why. Order yours now.

EARLY DELIVERIES NOW BEING MADE

Unconditionally guaranteed. If you do not agree the "Grain Buster" does a better job, is more rugged, finer-made than any other machine for the purpose, return it and your money will be refunded.

ALLEN ENGINEERING CO. 241 CHENE ST., DETROIT 7, MICH.

Second Top Cow—Blackcap Echomar 12th 1024495; calved May 1, 1947; sire, Bell Boy W. 28th 678283; dam, Blackcap Echomar 10th 616920; consigned by F. B. Scoutchfield, Moberly, Missouri; consigned by Harlan Brothers, Huntsville, Missouri; purchased by F. B. Scouthfield, Moberly, Missouri 440.00

Third Top Cow—Blackbird Bloom 3d B. 570-916; calved April 5, 1939; sire, Queenmere 217th 477663; dam, Blackbird Bloom 3d 442134; consigned by V. C. Woods, Holliday, Missouri; purchased by George D. Woods, Bowling Green, Missouri 425.00

BULLS:

Envious Pride 6th 1026501, (R. M. Beamer & Sons), calved 5-14-47; sire, Envious Blackcap B. 100th 637293; Stanley Yager, Centralia, Missouri 400.00

Eileenmere's Erica, (Ralph Bridgford & Sons), calved 3-20-47; sire, Eileenmere 403d 630774; Frank Browning, Shelbyville, Missouri 450.00

Ericamere, (Ralph Bridgford & Sons), calved 3-3-47; sire, Eileenmere 403d 630-774; Omer Dickerson, Centralia, Missouri 325.00

Emperor Lad 4th 1014886, (Fred Byrd), calved 3-1-47; sire, Emperor Lad 2d 842-893; R. L. Davis, Madison, Missouri 255.00

Emperor Lad 5th 1014887, (Fred Byrd), calved 2-5-47; sire, Emperor Lad 2d 842-893; C. D. Troxell, Paris, Missouri 290.00

Postelmere P. 36th 729456, (Emmett Embree), calved 12-25-42; sire, Postelmere 9th 632375; George Patton, Huntsville, Missouri 410.00

Bluebeard Bond 1030885, (George Holder), calved 7-5-47; sire, Blackcap Bond Mc 734157; Graves Redman, Barry, Illinois 205.00

Black Prizemere 3d of Lone Oak (Sent for Record), (Sherman L. Hayden), calved 2-28-47; sire, Blackine's Prizemere 728729; G. W. Yancey, Perry, Missouri 250.00

Black Prizemere 2d of Lone Oak (Sent for Record), (Sherman L. Hayden), calved 2-27-47; sire, Blackine's Prizemere 728729; J. W. Roiter, Perry, Missouri 305.00

Envious Meadowmere 2d (Sent for Record), (Anderson Meadows), calved 3-19-47; sire, Mr. Q. M. of DeMillermere 732290; Graves Redman, Barry, Illinois 225.00

Meadowmere Lad 4th (Sent for Record), (Anderson Meadows), calved 3-10-47; sire, Mr. Q. M. of DeMillermere 732290; E. Byrd, Madison, Missouri 265.00

Dar Ann's Pridemere, (Darryl Parrish), calved 4-23-47; sire, Burgess Pridemere 688415; Fred Sims, Centralia, Missouri 270.00

Envious Blackbird I. 947097, (Harry H. See), calved 4-10-46; sire, Envious Pridemere 801351; Chester Sanders, Holliday, Missouri 425.00

C.'s Black Chief 3d (Sent for Record), (Harry H. See), calved 3-20-47; sire, Maud's Queen Lewand 691969; J. H. Quinn, Center, Missouri 250.00

Emwood Eileenmere 33d 951662, (V. C. Woods), calved 9-30-46; sire, Barbara's Eileenmere W. 2d 643965; Joe Miskel, Monroe City, Missouri 350.00

Emwood Janziemere (Sent for Record), (E. M. Woods), calved 3-30-47; sire, Barbara's Eileenmere W. 4th 710648; G. N. Redman, Barry, Illinois 225.00

Emwood Eileenmere Boy (Sent for Record), (E. M. Woods), calved 4-2-47; sire, Barbara's Eileenmere W. 4th 710648; Fred Gibson, Jewelsburg, Colorado 300.00

Bell Boy Quality H. 959001, (Del Miles & R. M. Beamer & Son), calved 5-24-46; sire, Bell Boy W. 28th 678283; R. D. Parrish & Son, Holliday, Missouri 490.00

COWS:

Bulova Pride B. 2d 960840, (R. M. Beamer & Sons), calved 4-16-46; sire, Entreat's Blackmere P. 704348; J. Y. McVey, Fulton, Missouri 360.00

Betty Blackmere B. 1027670, (R. M. Beamer & Sons), calved 12-25-46; sire, Entreat's Blackmere P. 704348; Fred Gibson, Jewelsburg, Colorado 300.00

Jane Erica B. 960843, (R. M. Beamer & Sons), calved 10-16-46; sire, Entreat's Blackmere P. 704348; Phillip Campbell, Monroe City, Missouri 315.00

Pride of Santa Fe 2d 711062, (Ralph Bridgford & Sons), calved 3-15-42; sire, Queenmere 175th 468077; Fred Gibson, Jewelsburg, Colorado 350.00

403's Erica 1004156, (Ralph Bridgford & Sons), calved 4-3-47; sire, Eileenmere 403d 630774; Fred Gibson, Jewelsburg, Colorado 205.00

Prizemere Lady Erica 7th 829373, (Ralph Bridgford & Sons), calved 4-21-44; sire, Monarch of Glencove 543765; Fred Gibson, Jewelsburg, Colorado 415.00

Princess Burgess 3d 1014891, (Fred Byrd), calved 3-31-47; sire, Burgess Pridemere 2d 728739; R. L. Davis, Madison, Mo. 225.00

May Pridemere 947681, (Fred Byrd), calved 5-1-46; sire, Burgess Pridemere 2d 728-739; Fred Gibson, Jewelsburg, Colorado 300.00

Erica's Miss B. 2d 1026804, (Fred Byrd), calved 3-17-47; sire, Emperor Lad 2d 842893; R. P. Henderson, Moberly, Mo. 210.00

Blackbird Pridemere 2d 947676, (Fred Byrd), calved 3-30-46; sire, Burgess Pridemere 2d 728739; R. L. Davis, Madison, Missouri 165.00

Edith's Shamrock 3d 686508, (Emmett Embree), calved 10-31-41; sire, Edacity's Eric 599289; Heitman & Wagyoff, Hannibal, Missouri 200.00

Lady's Pride (Sent for Record), (Marvin Farrell), calved 3-9-47; sire, Pride of

Some of the "Show Me" Boys

Left to Right: Prof. James E. Comfort, University of Missouri, Columbia; George Spencer, Columbia, Secretary Central Missouri Breeders' Association; John A. Epple, owner of Oak Ridge Stock Farms, Columbia; J. F. Innes, veteran Howard County breeder, Fayette; Raymond D. George, Secretary of Howard County Breeders' Association, Fayette; James Hancock, Estill, breeder and president, Howard County Breeders' Association; Dan E. Miller, secretary, Missouri State Breeders' Association, Fayette.

Ames Plantation

Invites

All lovers of Good Beef Cattle, especially Top Quality Aberdeen-Angus Breeding Cattle to inspect our breeding plant and our most excellent herd, from which has come a great many of the National celebrities. . . . We always have something to sell.

Ames Plantation, Grand Jct., Tenn.

R. H. SCOTT, Mgr. HOBART AMES, Owner

The Home of

Robert The Bruce of Le Baron 910784

A half-brother to the 1941 INTERNATIONAL GRAND CHAMPION and an outstanding individual and breeding Bull. He is being mated to Cows of the following blood lines, EILEENMERE, BANDOLIER, ROSEMERE and EARL MARSHALL breeding.

Families Represented

Blackcap Bessie, McHenry Blackcap, Barbara, Miss Burgess, Pride of Aberdeen, Blackbird, Queen Mother, Elba Erica, Evergreen Erica, Eisa Trojan Erica, Enchantress Trojan Erica.

We have a few BULLS and FEMALES for SALE at all times.

Pageland Angus Farm

HAGGARD H. PAGE, Owner

Clarksville, Tennessee

TYPE QUALITY

McCartt Farms

COMPACTNESS CONFORMATION

We are proud to announce the arrival of a

Son of Eileenmere 500th

1946 International Grand Champion, out of BARBARAMERE T. 4th, a full sister to Hardwickmere 9th, Hardwickmere 6th and Hardwick's Barbara, all with outstanding show records.

If he develops in accordance with his pedigree, we expect to cross him with our Heifers by McCARTT'S BANDOLIER, by BANDOLIER of ANOKA 6th, 1937 International Grand Champion.

J. H. McCartt Farms, Wartburg, Tenn.

Holliday 2d 805785; Fred Gibson, Jewelsburg, Colorado 265.00

Bonnie Kay 5th 951802, (L. E. Farrell & Son), calved 7-6-46; sire, Bandolier Burgess M. 760524; Fred Gibson, Jewelsburg, Colorado 325.00

Entry, (Sent for Record), (L. E. Farrell & Son), calved 3-9-47; sire, Bandolier Burgess M. 760524; R. L. Davis, Madison, Missouri 215.00

Entry, (Sent for Record), (C. Frank Gritton), calved 3-19-47; sire, Eileenmere R. 16th 760461; G. C. Mitchell, Madison, Missouri 245.00

Entry, (Sent for Record), (C. Frank Gritton), calved 4-26-47; sire, Eileenmere R. 16th 760461; R. L. Davis, Madison, Mo... 205.00

Estha Pride A. 775656, (J. A. Hall & Son), calved 3-10-43; sire, Jimmie Boy 2d 609-135; C. J. Dreben, Palmyra, Missouri..... 345.00

Belleau Blackcap 27th 975310, (J. A. Hall & Son), calved 5-20-46; sire, Emperor Erica 10th 664132; A. O. Rains, Paris, Missouri 290.00

Miss Kay O. 590742, (J. A. Hall & Son), calved 4-18-39; sire, Eleric Revolution 504798; Harold Cruz, Hannibal, Missouri 290.00

Belleau Blackcap 30th (Sent for Record), (J. A. Hall & Son), calved 5-1-47; sire, Emperor Erica 10th 664132; Fred Gibson, Jewelsburg, Colorado..... 190.00

Black Duchess 20th 766674, (George Holder), calved 9-3-43; sire, Black Roland M. 597673; R. L. Davis, Madison, Missouri.... 240.00

Estons Blackbird 2d 1024493, (Harlan Brothers), calved 4-14-47; sire, Prince Eston Quality E. 792967; R. P. Henderson, Moberly, Missouri..... 300.00

Blackcap Princess 62d 1024494, (Harlan Brothers), calved 4-28-47; sire, Barbarian B. 15th 852084; R. M. Beamer, Madison, Missouri 240.00

Blackcap Echomar 12th 1024495, (Harlan Brothers), calved 5-1-47; sire, Bell Boy W. 28th 678283; F. B. Scoutchfield, Moberly, Missouri 440.00

Beauty 3d of Lone Oak 974782, (Sherman L. Hayden), calved 11-15-46; sire, Blackine's Prizemere 728729; A. O. Rains, Paris, Missouri 300.00

Enamma 17th of Kaymar 648885, (Dale Hamilton), calved 5-17-41; sire, General 16th of Lonjac 542165; Fred Gibson, Jewelsburg, Colorado 410.00

Enamma 16th of Kaymar 648884, (Dale Hamilton), calved 5-13-41; sire, General 16th of Lonjac 542165; Dr. P. M. Turner, Centralia, Missouri..... 350.00

Blackcap Connie 30th 829863, (Del Miles), calved 6-20-44; sire, Boxer 5th 624238; Fred Gibson, Jewelsburg, Colorado..... 515.00

Connie Eston M. 979703, (Del Miles), calved 6-6-46; sire, Blackbird Bloomer G. 2d 793432; R. L. Davis, Madison, Missouri.... 275.00

Princess Eisa of M. 991509, (Del Miles), calved 8-10-46; sire, The Barb of Lake Albans 691833; Phillip G. Campbell, Monroe City, Missouri..... 400.00

Connie of Lake Albans 991511, (Del Miles), calved 9-20-46; sire, The Barb of Lake Albans 691833; L. E. Farrell & Son, Holliday, Missouri 310.00

Blackcap Intensive M. 37th 554854, (Anderson Meadows), calved 11-8-37; sire, Blackcap Revolt M. 21st 492725; R. L. Davis, Madison, Missouri..... 255.00

Marshall's Blackbird B. 28th (Sent for Record), (R. D. Parrish & Sons), calved 4-7-47; sire, Bridgford's Blackbird Boy 711-065; R. L. Davis, Madison, Missouri..... 205.00

Plainview's Ruby 963170, (C. D. Pease & Sons), calved 6-4-46; sire, Edwin Again 563029; Phillip Campbell, Monroe City, Missouri 310.00

Enid Elva of Plainview (Sent for Record), (C. D. Pease & Sons), calved 3-8-47; sire, Edwin Again 563029; G. C. Mitchell, Madison, Missouri 250.00

C.'s Ideal Blackcap Lass 13th (Sent for Record), (Harry H. See), calved 3-9-47; sire, Maud's Queen Lewand 691969; Alex Threlkeld, Paris, Missouri..... 195.00

C.'s Ideal Blackcap Lass 8th 941044, (Harry H. See), calved 3-1-46; sire, Maud's Queen Lewand 691969; Eddie Gallop, Paris, Missouri 400.00

C.'s Ideal Blackcap Lass 14th (Sent for Record), (Harry H. See), calved 3-17-47; sire, Maud's Queen Lewand 691969; R. M. Beamer & Son, Madison, Missouri..... 195.00

Jane S. 8th 635125, (C. A. Stone), calved 8-3-41; sire, Black Eric of G. V. 6th 544-040; Fred Gibson, Jewelsburg, Colorado.... 355.00

Sheerman's Eonda 3d 1014019, (Frank Sheerman), calved 3-31-47; sire, Earl Eric 40th 853793; R. L. Davis, Madison, Mo... 195.00

Eitel's Ruth 842064, (Alex Threlkeld), calved 6-20-44; sire, Elmview's Eston Quality 644491; Harold Cruz, Hannibal, Mo... 345.00

Lady of W. C. 691772, (Alex Threlkeld), calved 3-19-42; sire, Ennoble N. 5th 626-180, Fred Gibson, Jewelsburg, Colorado.... 335.00

Glenvernas Eva 2d 878663, (C. D. Troxell), calved 4-28-45; sire, Oak Ridge Micheblo 687572; R. L. Davis, Madison, Missouri 265.00

Delanor Jennie 3d 954249, (C. D. Troxell), calved 5-24-46; sire, Oak Ridge Michelob 687572; Fred Gibson, Jewelsburg, Colo..... 250.00

Blackbird Bloom 3d B. 570916, (V. C. Woods), calved 4-5-39; sire, Queenmere 217th 477663; George D. Woods, Bowling Green, Missouri..... 425.00

Emwood Barbaramere (Sent for Record), (E. M. Woods), calved 3-23-47; sire, Barbara's Eileenmere W. 4th 710648; R. Henderson, Moberly, Missouri..... 165.00

Southeast Missouri

Cape Girardeau, Missouri, March 31st

SUMMARY:

47 Lots	$15,620.00, average	$ 332.34
7 Bulls	2,060.00, average	294.28
40 Cows	13,560.00, average	339.00
Top 5 Head	2,920.00, average	584.00
Top 10 Head	4,915.00, average	491.50
Top 15 Head	6,710.00, average	447.33

Top Bull—Revolution Pride 46th; calved February 20, 1946; sire, Revolution J. 10th 739714; dam, Pride 5th of Gasconade 580815; consigned by Philo LeSieur; purchased by H. B. Holms, Fredericktown, Missouri..... 410.00

Top Cow (Tie)—Black Belle Rose 2d 932-930; calved May 4, 1946; sire, Eileenmere B. 5th 589153; dam, Black Belle of Page 592889; consigned by Meier Angus Farms; purchased by Ed G. Hoganmiller, Farmington, Missouri..... 750.00

Top Cow (Tie)—Enechomere 9th 932929; calved May 3, 1946; sire, Eileenmere B. 5th 589153; dam, Moss Creek Enecho 7th 564270; purchased by Ed G. Hoganmiller, Farmington, Missouri; consigned by Meier Angus Farms..... 750.00

Second Top Cow—Blackcap McHenry S. 415th 610554; calved March 10, 1940; sire, Eileenmere 73d 459271; dam, Blackcap McHenry 415th 433517; consigned by Meier Angus Farms; purchased by Louis Bodenstein, Jackson, Missouri..... 525.00

Third Top Cow—Pride H. of Maplelawn 2d

Now at Home at Brays Island Plantation

BLACKBIRD GRENADIER G. R. 2nd 741794

Calved: May 5, 1943

Sire: BLACK BARDOLIER 480883
- Bandolier of Anoka 462299
  - Blackbird Bandolier of Page 414212
    - Glencarnock Revolution
    - Blackbird Harrison 6th
  - Barbara McHenry of Anoka 462298
    - Queenmere 32nd
    - Barbara McHenry 52nd
- Black Bardella 460791
  - Bardell Martin 2nd 423834
    - Bardell 319160
    - Blackcap McHenry 404th
  - Blackbird Quality Lot 429029
    - Quality Marshall
    - Blackbird Lot 4th

Dam: BLACKBIRD OF WOODLAWN 84th 570075
- Blackcapmere 121st 480102
  - Blackmere 16th 345209
    - Prizemere 9th
    - Blackbird of Rosemere 4th
  - Blackcap of Rosemere 39th
    - Queenmere 22nd
    - Blackcap C. B.
- Blackbirddale 140th 525717
  - Benedict of Woodcote 4th 410829
    - Echo of Harviestoun
    - Blackcap of Woodcote 9th
  - Blackbirddale 105th 414495
    - Blackcap Emlyn
    - Blackbirddale 74th

An own proven son of the great breeding bull—Black Bardolier. Bred by Hendren Bros., Webberville, Michigan, and used and proven at Michigan State College. He is the sire of an outstanding group of sons and daughters, including—M.S.C. Grenadier 3rd—the top selling animal in the 1947 Michigan State Sale. He is bred right—he sires the right kind and combines exceptional quality and body balance.

THEY MUST PAY — OR — THEY DON'T STAY

Write us your needs — *Visitors always welcome*

William Reid, Herdsman

T. B. and Bang's Accredited

BRAYS ISLAND PLANTATION

F. B. DAVIS, JR., Owner

YEMASSEE, SOUTH CAROLINA

831751; calved February 18, 1945; sire, Geilmere 2d 608550; dam, Bonnymere's Pride B. 628897; consigned by Placid Geile; purchased by E. M. Garner. Belle City, Missouri 485.00

BULLS:

Revolution Pride 46th, (Philo LeSieur), calved 2-20-46; sire, Revolution J. 10th 739714; H. B. Holms, Fredericktown, Missouri 410.00

Erica's Tommy Boy 1011583, (George Parent, Jr.), calved 3-1-47; sire, Burgess of Riverview 693509; Wesley Bock, Advance, Missouri 230.00

Barb Bertram R. 3d, (Wm. Vest Riley), calved 4-8-47; sire, The Barb 536143; Henry Club, Cascade, Missouri 250.00

Barb Marshall R. 13th, (Wm. Vest Riley), calved 11-2-46; sire, The Barb 536143; T. S. Crites, Jackson, Missouri 290.00

Envious Black Lad C., (August O. Rottler), calved 3-12-47; sire, Envious Barbarian 5th 629687; J. H. Sisson, Dexter, Missouri 200.00

Enecho's Marshall, (August H. Rottler), calved 1-10-47; sire, Perrymere's Marshall 902379; T. W. Kollmeyer, Farmington, Missouri 330.00

Postelmere P. 86th 856767, (G. E. Shinn & Sons), calved 11-18-44; sire, Postelmere 11th 632904; Clarence Moore, Advance, Missouri 350.00

COWS:

Blackcap Lady D. 14th 806211, (James A. Ballard), calved 6-18-44; sire, Ernest of St. Albans 492938; J. H. Sisson, Dexter, Missouri 270.00

Blackbird G. 41st 960476, (Placid Geile), calved 11-5-46; sire, Roselawn Prizemere 41st 730449; Bud Jobe, Cape Girardeau, Missouri 255.00

Blackbird G. 40th 960475, (Placid Geile), calved 10-29-46; sire, Roselawn Prizemere 41st 730449; Bud Jobe, Cape Girardeau, Missouri 260.00

Blackbird G. 280th 10040060, (Placid Geile), calved 1-18-47; sire, Roselawn Prizemere 41st 730449; A. L. Kidwell, Hayti, Missouri 285.00

Bonny Queen G. 960477, (Placid Geile), calved 11-11-46; sire, Roselawn Prizemere 41st 730449; T. S. Crites, Jackson, Missouri 235.00

Bonny G. 14th, (Placid Geile), calved 11-12-46, sire, Roselawn Prizemere 41st 730-449; Ludefahr Brothers, Perryville, Missouri 275.00

Pride H.'s Lassie 2d 974417, (Placid Geile), calved 5-17-46; sire, Elba's Burgess 4th 724498; Jake T. Rollin, Dexter, Missouri 250.00

Pride H. of Maplelawn 2d 831751, (Placid Geile), calved 2-18-45; sire, Geilmere 2d 608550; E. M. Garner, Belle City, Missouri 485.00

Farmington Lady Juan 626643, (Geo. Kimbel), calved 2-2-41; sire, Elbon Juan 551-259; J. H. Adams, Cape Girardeau, Missouri 300.00

Bonny G. 13th 876724, (Geo. Kimbel), calved 9-2-45; sire, Roselawn Prizemere 41st 730449; Green Brier Farms, Advance, Missouri 350.00

Bonny G. 11th 876725, (Geo. Kimbel), calved 9-20-45; sire, Roselawn Prizemere 41st 730449; Emil Phillips, Cape Girardeau, Missouri 350.00

Geneva K. 993809, (Geo. Kimbel), calved 2-7-47; sire, Boreas G. 5th 817266; T. S. Crites, Jackson, Missouri 225.00

Etta of Perryville 968375, (Geo. Kimbel), calved 3-1-47; sire, Elba's Burgess 4th 724498; T. S. Crites, Jackson, Missouri 260.00

Brandy Rock Babe 968378, (Geo. Kimbel), calved 3-21-47; sire, Victorious Bandolier of Brandy Rock 4th 699050; T. S. Crites, Jackson, Missouri 230.00

Lukefahr's Blackbird 8th 922333, (Lukefahr Brothers), calved 6-20-46; sire, Victorious Bandolier of Brandy Rock 4th 699050; Harry Zahner, Perryville, Mo. 400.00

Lukefahr's Blackbird 6th 922328, (Lukefahr Brothers), calved 4-23-46; sire, Victorious Bandolier of Brandy Rock 4th 699050; Jake T. Rollin, Dexter, Missouri 310.00

Queen of Bonny 2d 922331, (Lukefahr Brothers), calved 6-6-46; sire, Victorious Bandolier of Brandy Rock 4th 699050; Jake T. Rollin, Dexter, Missouri 290.00

Lukefahr's Blackbird 5th 922327, (Lukefahr Brothers), calved 3-7-46; sire, Victorious Bandolier of Brandy Rock 4th 699050; Jake T. Rollin, Dexter, Missouri 300.00

Black Belle Rose 2d 932930, (Meier Angus Farms), calved 5-4-46; sire, Eileenmere B. 5th 589153; Ed G. Hoganmiller, Farmington, Missouri 750.00

Enechomere 9th 932929, (Meier Angus Farms), calved 5-3-46; sire, Eileenmere B. 5th 589153; Ed G. Hoganmiller, Farmington, Missouri 750.00

Blackcap McHenry S. 415th 610554, (Meier Angus Farms), calved 3-10-40; sire, Eileenmere 73d 459271; Louis Bodenstein, Jackson, Missouri 525.00

Erica Enterprise 18th 645107, (Meier Angus Farms), calved 7-5-41; sire, Dell's Evolution 17th 513783; Elmer Pallsch, Jackson, Missouri 360.00

Elgina R. 7th 624841, (Meier Angus Farms), calved 9-27-40; sire, Bonny Mere 2d 517663; Green Brier Farms, Advance, Missouri 320.00

Bon D. of Bonhill 610725, (Meier Angus Farms), calved 11-6-40; sire, Eloquent Laddie 473959; Green Brier Farms, Advance, Missouri 400.00

Blackbird Swigart 2d 731764, (Meier Angus Farms), calved 11-8-42; sire, Hanes' Eileenmere 5th 614456; Green Brier Farms, Advance, Missouri 400.00

Maf Daisy Queen 1010001, (Meier Angus Farms), calved 3-3-47; sire, Esthonia's Eileenmere M. 704506; George Parrent, Jr., Campbell, Missouri 410.00

Blackcap O. Girl 1026780, (Meier Angus Farms), calved 6-1-47; sire, Eileenmeier 13th 836731; A. L. Kidwell, Hayti, Mo. 385.00

Elgina Z. (Sent for Record), (Meier Angus Farms), calved 5-20-47; sire, Victorious Bandolier of Brandy Rock 29th 669041 T. S. Crites, Jackson, Missouri 330.00

Blackcap Juanita 3d 1011537, (George Parrent, Jr.), calved 2-12-47; sire, Burgess of Riverview 693509; Meier Angus Farms, Jackson, Missouri 350.00

Missouri Barbara R. 13th, (Wm. Vest Riley), calved 4-20-45; sire, The Barb 536143; Johnson Brothers, Belton, Mo. 305.00

Missouri Barbara R. 18th, (Wm. Vest Riley), calved 2-13-46; sire, The Barb 536143; Tom Bird, Charleston, Mo. 300.00

Missouri Barbara R. 21st, (Wm. Vest Riley), calved 7-6-46; sire, The Barb 536143; Johnson Brothers, Belton, Mo. 300.00

Missouri Barbara R. 22d, (Wm. Vest Riley), calved 5-29-46; sire, Blackbird's Barb R. 677943; Tom Bird, Charleston, Missouri 280.00

Blackbird Dolly R., (Wm. Vest Riley), calved 2-17-46; sire, The Barb 536143; Tom Bird, Charleston, Missouri 310.00

Missouri Emily R. 2d, (Wm. Vest Riley), calved 11-15-45, sire, The Barb 536143; Jake T. Rollin, Dexter, Missouri 265.00

Fairy Kindness R. 6th 984345, (Wm. Vest Riley), calved 7-9-45; sire, The Barb 536143; J. P. Redwine, Cape Girardeau, Missouri 280.00

Erica Eletta R. B. 2d, (G. E. Shinn &

Production Sale, May 25

REVOLUTION of ARLAND, Inter-Breed Champion at Valley City, North Dakota

24 Bulls 33 Females

Including Sons and Daughters of

Henke's Eliminator 2d *and* Eliminator 5th of Bordulac

Some Females bred to HENKE'S ELIMINATOR 6th, Grand Champion Bull at North Rocky Mountain Show in 1947; and REVOLUTION of ARLAND, Inter-Breed Champion at Valley City.

For Catalogs address HENKE STOCK FARM

Auctioneer—NORMAN WARSINSKE, Billings, Montana

Hannover, North Dakota

—A PART OF THE HERD TO BE SOLD

Don't forget *you have a Date*

To attend My Dispersion Sale Thursday, June 10th

Sale to be held at my farm located 7 miles North of Terre Haute, Indiana on U. S. Highway No. 41.

20 Cows with Calves at Foot . . 40 Lots 2 Bulls; 18 Heifers and Bred Cows

THIS SALE IS TRULY AN OPPORTUNITY: ONLY AT A DISPERSION SALE can you find ABERDEEN-ANGUS that are outstanding individuals with good breeding.

Special Attractions

ANTELOPE HEIFER sired by EILEENMERE 291st, son of EILEENMERE 85th, and sold for a record price of $20,000.00. Daughter of EILEENMERE 929th, a son of EILEENMERE 500th, Two Daughters of MICHAEL ENVOY of GREENBRIAR.

Popular Families

ANTELOPES, BLACKCAPS, QUEEN MOTHERS, PRIDE of ABERDEEN, ENCHANTRESS TROJAN ERICAS and JUDY BLACKCAPS.

Write for Catalog, address

C. L. Bartley, owner R. R. No. 7, Box 368 Terre Haute, Indiana

COL. HAMILTON JAMES, Auctioneer

R. H. (DICK) HAHNE, for The Aberdeen-Angus JOURNAL

Sons), calved 4-2-43; sire, Energy of Bloomfield 543606; C. A. Wilkening, Oak Ridge, Missouri 240.00

Evergreen of Carroll 4th, (G. E. Shinn & Son), calved 9-9-39; sire, Elbor of Lonjac 6th 505721; J. P. Redwine, Cape Girardeau, Missouri 250.00

Locustdale's Bright Star 2d 986821, (R. H. Straughan & Son), calved 8-15-46; sire, Blue Meadow Blackcap Prince 638-714; Meier Angus Farms, Jackson, Missouri 385.00

Prince's Erica of Locustdale 948664, (R. H. Straughan & Son), calved 3-31-46; sire, Blue Meadow Blackcap Prince 638-714; Green Brier Farms, Advance, Missouri 335.00

Florida Breeders

Ocala, Florida, March 31st

SUMMARY:

27 Lots	$7,655.00, average	$ 283.51
15 Bulls	4,685.00, average	312.33
12 Cows	2,970.00, average	247.50
Top 5 Head	2,035.00, average	407.00
Top 10 Head	3,540.00, average	354.00
Top 15 Head	4,840.00, average	322.66

Top Bull—Revolution 12th of Red Gate 748-575; calved July 13, 1943; sire, Rock Revolution 445139; dam, Queen Ideal Marshall 2d 542034; consigned by Walter R. Williams, Lakeland, Florida; purchased by F. M. Hendry, Tampa, Florida 450.00

Second Top Bull—Stardust Master Ermen 1000146; calved December 14, 1946; sire, Globe Hill Magic Master 805326; dam, Ermeniaw 797000; consigned by Stardust Ranch, Micanopy, Florida; purchased by Perdido Ranch, Pensacola, Florida 425.00

Top Cow—Sweet Lily 2d 917792; calved May 7, 1946; sire, Hardwick's Queenmere 5th 597657; dam, Enchantress R. 2d 608699; consigned by Hollins Wood Ranch, Crystal River, Florida; purchased by Sun Blest Farms, Americus, Georgia 350.00

Second Top Cow—Perdido Lady Blackbird 21st 1016443; calved February 22, 1947; sire, Ames Plantation Primate 619707; dam, Perdido Lady Blackbird 780150; consigned by Perdido Ranch, Pensacola, Florida; purchased by Lawrence Grimes, Atmore, Alabama 300.00

BULLS:

Pasadena Queenmere 18th 906877, (Hollins Wood Ranch), calved 2-6-46; sire, Hardwick's Queenmere 5th 597657; F. M. Hendry, Tampa, Florida 410.00

Revolution 6th of Lakeview 966446, (Mr. & Mrs. Lawson Kiser), calved 8-7-46; sire, Revolution 12th of Red Gate 748575; Murray Sipprell, Floral Home, Florida 220.00

Perdido Primate 3d 825515, (Perdido Ranch), calved 1-17-45; sire, Ames Plantation Primate 619707; Ralph Redding, Ocala, Florida 300.00

Stardust Wondolier 1000467, (Stardust Ranch), calved 11-25-46; sire, Globe Hill Magic Master 805326; T. A. Thompson, Williston, Florida 290.00

Stardust Master Ermen 1000146, (Stardust Ranch), calved 12-14-46; sire, Globe Hill Magic Master 805326; Perdido Ranch, Pensacola, Florida 425.00

Stardust Erskine Bell Boy 1000147, (Stardust Ranch), calved 12-23-46; sire, Bell Boy Choice 677462; Henry Thompson, Plant City, Florida 330.00

Stardust Bell Boy 1000148, (Stardust Ranch), calved 12-25-46; sire, Bell Boy Choice 677462; William Knabb, McClenny, Florida 400.00

Stardust E. Bell Boy 1000151, (Stardust Ranch), calved 1-18-47; sire, Bell Boy Choice 677462; F. M. Hendry, Tampa, Florida 250.00

Bartow Gay Boy 2d 845948, (C. E. Williams), calved 2-5-45; sire, Grieman's Gay Boy 702193; J. F. Gist, Ocala, Fla. 335.00

Bartow Gay Boy 5th 895654, (C. E. Williams), calved 6-20-45; sire, Grieman's Gay Boy 702193; W. M. Teuton, Martin, Florida 280.00

Bartow Gay Boy 13th 937769, (C. E. Williams), calved 1-1-46; sire, Grieman's Gay Boy 702193; V. E. Whitehurst & Sons, Williston, Florida 250.00

Revolution 12th of Red Gate 748575, (Walter R. Williams), calved 7-13-43; sire, Rock Revolution 445139; F. M. Hendry, Tampa, Florida 450.00

Floridmere 919691, (Mill Pond Plantation), calved 1-1-46; sire, Bandolier of Globe Hill 694212; William Knabb, McClenny, Florida 260.00

Mill Pond's Warrior 951711, (Mill Pond Plantation), calved 6-4-46; sire, Highlands' Trojan 621677; Perdido Ranch, Pensacola, Florida 235.00

Mill Pond's Chief 951710, (Mill Pond Plantation), calved 5-27-46; sire, Highlands' Trojan 621677; F. M. Hendry, Tampa, Florida 250.00

COWS:

Sweet Lily 8th 917788, (Hollins Wood Ranch), calved 4-20-46; sire, Hardwick's Queenmere 5th 597657; William Knabb, McClenny, Florida 250.00

Pasadena Mystic Onyx 9th 906880, (Hollins Wood Ranch), calved 5-9-46; sire, Hardwick's Queenmere 5th 597657; William Knabb, McClenny, Florida 250.00

Sweet Lily 2d 917792, (Hollins Wood Ranch), calved 5-7-46; sire, Hardwick's Queenmere 5th 597657; Sun Blest Farms, Americus, Georgia 350.00

Hardwick's Queen 3d 972181, (Hollins Wood Ranch); calved 12-31-46; sire, Hardwick's Queenmere 5th 597657; Norris Cattle Co., Ocala, Florida 160.00

Blackbird of Manatee 988398, (W. S. Isherwood), calved 3-11-46; sire, Augusta Edgar Marshall 13th 689321; Sun Blest Farms, Americus, Georgia 270.00

Manatee's Pride Queen 988399, (W. S. Isherwood), calved 3-20-46; sire, Augusta Edgar Marshall 13th 689321; William Knabb, McClenny, Florida 250.00

Perdido Lady Blackbird 21st 1016443, (Perdido Ranch), calved 2-22-47; sire, Ames Plantation Primate 619707; Lawrence Grimes, Atmore, Alabama 300.00

Ericmere's Erica of Sun Lake 926493, (Sun Lake Ranch), calved 8-5-46; sire, Eileenmere S. S. 647658; Sun Blest Farms, Americus, Georgia 240.00

Erica H. of Sun Lake, (Sun Lake Ranch), calved 9-19-46; sire, Eileenmere S. S. 647658; Sun Blest Farms, Americus, Georgia 270.00

Elba of Sun Lake 1019641, (Sun Lake Ranch), calved 3-20-47; sire, Revolution Return of Maize 676056; Sun Blest Farms, Americus, Georgia 200.00

Elluna of Sun Lake 1019642, (Sun Lake Ranch), calved 3-25-47; sire, Revolution Return of Maize 676056; Sun Blest Farms, Americus, Georgia 245.00

Blackcap Girl of U. F. 979895, (University of Florida), calved 3-4-47; sire, Globe Hill Magic Master 805326; Sun Blest Farms, Americus, Georgia 185.00

Louisiana Breeders

Baton Rouge, March 31st, 1948

SUMMARY:

31 Lots	$10,860.00, average	$ 350.32
7 Bulls	2,935.00, average	419.28
24 Cows	7,925.00, average	330.20
Top 5 Head	3,025.00, average	605.00
Top 10 Head	4,960.00, average	496.00
Top 15 Head	6,595.00, average	439.66

Top Bull—Bessie's Bar of Magnolia 898756; calved Septmeber 7, 1945; sire, Bar Sunbeam 8th 780909; dam, Blackcap Bessie of Muskogee 566613; consigned by Will Knight, Shreveport, Louisiana; purchased by Frank A. Godchaux, Jr., Abbeville, Louisiana 925.00

Top Cow—Kindness 2d of Marydale 933720; calved March 25, 1946; sire, Ever Prince of Harken Farms 715745; dam, Whitney Grace 3d 828240; consigned by Marydale Farms, St. Francisville, Louisiana; purchased by Louisiana State University, Baton Rouge, Louisiana 700.00

Second Top Cow—Elchies Prides of Bates 878075; calved September 25, 1945; sire, Juanerra Eric of Bates 665793; dam, Glenelg Elchies Pride 2d 729761; consigned by Inglewood Plantation, Alexandria, Louisiana; purchased by J. M. Mil-

Greenacre Farms

***Breeder of* Fine Aberdeen-Angus Cattle**

We have for many years endeavored to breed Superior Aberdeen-Angus cattle. We believe our COW HERD to be one of the OUTSTANDING COW HERDS of TODAY as to TYPE, QUALITY and BREEDING.

We are using as Herd Sires:

Good Hope General 8th 885965 . . . . . **A grandson of GENERAL 6th of PAGE**

Witham's Bandolier 830384 . . . . . **A son of BLACKBIRD BARDOLIER G. R.**

Elga Bandolier G. R. 881441 . . . . . **A grandson of BANDOLIER of ANOKA**

W. A. Rafferty, Morocco, Indiana

Now at Home!!!

Bar Prince of Sunbeam

Sire: ★Black Prince of Sunbeam 504521
- ★Black Peer of St. Albans 456385
  - Erie Revolution 404801
  - Blackcap Glencarnock 8th 438140
- Pride 17th of Sunbeam 407797
  - ★Playman of Sunbeam 338509
  - Elsy's Pride Elnor 351980

Dam: Barbara R. of Sunbeam 504514
- Revolution of Sunbeam 468380
  - ★Revolution 100th 429423
  - Elga Marshall 9th 446274
- ★Barbara of Rosemere 100th 449669
  - Prizemere 32d 369132
  - Barbara of Rosemere 33d 333887

One of the outstanding sons of the International Grand Champion, BLACK PRINCE of SUNBEAM, and a Bull which carries as many International Grand Champion animals in his pedigree as we know of. He has proven himself an outstanding sire.

Stop in and see him and our good cow herd.
Visitors always welcome.

DEN MOR FARMS

PAUL B. DENNIS, Owner **WILMINGTON, OHIO**

ler, Church Point, Louisiana 475.00

Third Top Cow—Edella's Eileenmere M. 750-811; calved October 3, 1943; sire, Miller's Eileenmere 2d 617339; dam, Edella of Sleepy Hollow 5th 491225; consigned by Youngs Angus Farm, Shreveport, Louisiana; purchased by Bernita Miller, Church Point, Louisiana 475.00

BULLS:

W. F. Revemere 15th 798574, (Grant D. Hayes), calved 7-15-44; sire, Revemere of Wheatland 30th 638579; Inglewood Plantation, Alexandria, Lousiana 350.00

General of Magnolia 847630, (Harry Daniels), calved 1-2-45; sire, Revolution Mere 2d 599644; Inglewood Plantation, Alexandria, Louisiana 425.00

Bessie's Bar of Magnolia 898756, (Will Knight), calved 9-7-45; sire, Bar Sunbeam 8th 780909; Frank A. Godchaux, Jr., Abbeville, Louisiana 925.00

Barr Marshall of L. S. U. 15th 917171, (Louisiana State University & A. & M. College), calved 12-12-45; sire, Barr Marshall 4th 505138; Stockland Plantation, Sondheimer, Louisiana 300.00

Barr Marshall 34th 994456, (Louisiana State University & A. & M. College), calved 7-27-46; sire, Barr Marshall of L. S. U. 12th 849061; S. E. Wood, Welcome, Louisiana 285.00

Revolution of L. S. U. 917178, (Louisiana State University & A. & M. College), calved 3-27-46; sire, Bessie's Revolution of Magnolia 671594; S. E. Wood, Welcome, Lousiana 350.00

Bar Marshall of L. S. U. 18th 917176, (Louisiana State University & A. & M. College), calved 2-2-46; sire, Barr Marshall 4th 505138; John D. McCraine, Woodville, Mississippi 300.00

COWS:

Marydale Queen Mother 3d 994724, (Marydale Farms), calved 9-12-46; sire, Prince Sunbeam 48th 685467; Youngs Angus Farms, Shreveport, Louisiana 300.00

Marydale Queen Mother 5th 1002585, (Marydale Farms), calved 12-6-46; sire, Eileenmere of F. 14th 744002; Louisiana State University, Baton Rouge, Louisiana 450.00

Marydale Elaine 1005716, (Marydale Farms), calved 1-6-47; sire, Marydale Prince of Gratitude 838308; Jimmie McCrary, Shreveport, Louisiana 360.00

Kindness 2d of Marydale 933720, (Marydale Farms), calved 3-25-46; sire, Ever Prince of Harken Farms 715745; Louisiana State University, Baton Rouge, La. 700.00

Lida Erica of Inglewood 924882, (Inglewood Plantation), calved 4-20-46; sire, Blackbird Blamey 741535; Russell Kleinpeter, Baton Rouge, Louisiana 210.00

Lassie's Pride of Inglewood 924878, (Inglewood Plantation), calved 1-6-46; sire, Monarch 22d 793850; F. B. Odom, Kinder, Louisiana 300.00

Enline of Bates 885418, (Inglewood Plantation), calved 11-7-45; sire, Juanerra Eric of Bates 665793; John L. Baird, Shreveport, Louisiana 400.00

Juanerra's Heather of Bates 885416, (Inglewood Plantation), calved 10-27-45; sire, Juanerra Eric of Bates 665793; John L. Baird, Shreveport, Louisiana 275.00

Elchies Prides of Bates 878075, (Inglewood Plantation), calved 9-25-45; sire, Juanerra Eric of Bates 665793; J. M. Miller, Church Point, Louisiana 475.00

Ellora of Magnolia 4th 967251, (Will Knight), calved 9-17-46; sire, Quiet Lad of Magnolia 671591; F. B. Odom, Kinder, Louisiana 285.00

Miss Burgess of Magnolia 15th 967258, (Will Knight), calved 9-3-46; sire, Quiet Lad of Magnolia 671591; M. Cloud, Alexandria, Louisiana 385.00

Miss Burgess of Magnolia 12th 924341, (Will Knight), calved 1-5-46; sire, Quiet Lad of Magnolia 671591; Grant D. Hayes, Iota, Louisiana 325.00

Barney Lady Ann W. F. 919906, (Grant D. Hayes), calved 4-29-46; sire, Revemere of Wheatland 30th 638579; M. Cloud, Alexandria, Louisiana 365.00

Blue Ribbon Lass W. F. 972579, (Grant D. Hayes), calved 1-7-47; sire, Revemere of Wheatland 30th 638579; Youngs Angus Farms, Shreveport, Louisiana 220.00

Revemeres Model Edella 1000924, (Grant D. Hayes), calved 1-20-47; sire, W. F. Revemere 15th 798574; Youngs Angus Farms, Shreveport, Louisiana 270.00

Godchaux's Equatoria 2d 952157, (Frank A. Codchaux & Son), calved 3-24-46; sire, Bandolier 20th of Wilton 629301; F. B. Odom, Kinder, Louisiana 290.00

Enchantress of L. S. U. 917180, (Louisiana State University and A. & M. College), calved 5-1-46; sire, Bessie's Revolution of Magnolia 671594; M. Cloud, Alexandria, Louisiana 285.00

Iren of L. S. U. 917177, (Lousiana State University & A. & M. College), calved 3-9-46; sire, Bessie's Revolution of Magnolia 671594; Russell Kleinpeter, Jr., Baton Rouge, Louisiana 290.00

Louisiana Erica 7th 1008045, (Louisiana State University & A. & M. College), calved 3-15-47; sire, Prince Eralan of H. P. 3d 672850; J. J. Wallace, Lake Charles, Louisiana 215.00

Elba Erica of L. S. U. 1008044, (Louisiana State University & A. & M. College), calved 2-22-47; sire, Prince Eralan of H. P. 3d 672850; John D. McCraine, Woodville, Mississippi 250.00

Elga of Magnolia 3d 755904, (Youngs Angus Farm), calved 9-2-43; sire, Revemere of Magnolia 631766; John D. McCraine, Woodville, Mississippi 310.00

Edella's Eileenmere M. 750811, (Youngs Angus Farm), calved 10-3-43; sire, Miller's Eileenmere 2d 617339; Bernita Miller, Church Point, Louisiana 475.00

Alfords Blackcap 11th 888534, (Youngs Angus Farm), calved 4-5-46; sire, Alford's Quality Prince 785269; Colonel Ike Hamilton, West Monroe, Louisiana 210.00

Princess Black Lass 1005601, (Roy Bucklin), calved 2-18-47; sire, Prince Sunbeam 158th 846867; John L. Baird, Shreveport, Louisiana 280.00

Southwestern Illinois

Belleville, Illinois, March 30th

SUMMARY:

43 Lots	$15,230.00, average	$ 354.18
9 Bulls	3,520.00, average	391.11
34 Cows	11,710.00, average	344.10
Top 5 Head	2,610.00, average	522.00
Top 10 Head	4,750.00, average	475.00
Top 15 Head	6,725.00, average	448.33

Top Bull—Postel's Envoy 400th 964981; calved August 30, 1946; sire, Envoy of Bellevue 787205; dam, Brookside Eldorena 14th 786288; consigned by South Side Stock Farm, Rockbridge, Illinois; purchased by C. O. Flanders, Eldorado, Ill. 500.00

Second Top Bull—Master Eisa's Model 3d 952694; calved September 20, 1946; sire, Master Ebor 600356; dam, Erica 11th of Maizemore 475736; consigned by Edwin A. Schwarm, Loogootee, Illinois; purchased by David Appleton, Carbondale, Illinois 460.00

Top Cow—Blackbird Folora B. 933788;

Goodfellow
Homestead Farms

We wish to
Thank the Buyers
and the
Contending Bidders
who voiced
Their approval
of the Seven Head we offered
in the
Clark County Sale
where
Our Cattle averaged $413.00
against a
General Sale Average of $393.00

R. L. S. Prince Eric 13th

Is developing very satisfactorily.
You are invited to study his breeding.

Sire: **Prince Eric of Sunbeam 744659**
- Prince Sunbeam 29th 629408
  - Black Prince of Sunbeam 504521
    - Black Peer of St. Albans
    - Pride 17th of Sunbeam
  - Erica Marie of Sunbeam 543531
    - Revolution 81st 419223
    - Erica Marie 9th 434227
- Erra Erica 6th of Sunbeam 629412
  - Revelga 519425
    - Revolution 81st 419223
    - Elga Elliott 29th 274052
  - Erra Erica 3d of Sunbeam 507379
    - Revolution of Sunbeam
    - Erica 4th of Sunbeam

Dam: **Evermere of R. L. S. 800219**
- Blendmere Woodlawn 546519
  - Blackcapmere 121st 480102
    - Blackmere 16th 345209
    - Blackcap of Rosemere 39th
  - Blackcap Eileenmere S. 507030
    - Eileenmere H. 2d 459057
    - Blackcap 192d 433518
- Evermere T. 614385
  - Eileenmere 85th 470007
    - Eileenmere 32d 428072
    - Enchantrene 364519
  - Sangamon Evergreen 3d 508686
    - Emulous of Sangamon
    - St. Albans Evergreen

Those interested are cordially invited to visit our herd any time.

Goodfellow Homestead Farms

G. E. GOODFELLOW — JOHN A. GOODFELLOW

Springfield — **Ohio**

calved April 11, 1946; sire, Eileenmere's Boe 685096; dam, Blackbird Folora H. & T. 19th 713391; consigned by Boeing Angus Farm, Breese, Illinois; purchased by South Side Stock Farms, Rockbridge, Illinois 675.00

Second Top Cow—Eileenmere Erica Lady F. 5th 966320; calved May 3, 1946; sire, Postelmere 3d 620468; dam, Ferdinand's Pet 557221; consigned by Fehl Brothers, Carrollton, Illinois; purchased by Carl Graesser, Trenton, Illinois 520.00

Third Top Cow—Barbara Mate of B. D. 3d 798779; calved February 1, 1944; sire, Blackbird Bernleenmere 618611; dam, Barbara Ann 4th 518608; consigned by Marion L. Schupbach, Sparta, Illinois; purchased by Meadow Lark Farms, Sullivan, Indiana 455.00

BULLS:

Blackcap Prince 30th 772617, (S. Melvin & Grandsons), calved 1-26-44; sire, Hanes' Eileenmere 5th 614456; J. L. Hendley & Son, Bloomfield, Missouri 450.00

Envious Eileenmere of R. A. 4th 1029059, (Roseann Farms), calved 1-28-47; sire, Hardwickmere 101st 831403; F. H. Best, Farmington, Missouri 300.00

Evergreen Earl 2d 952691, (Edwin A. Schwarm), calved 9-13-46; sire, Master Ebor 600356; August Brockmeier, Oakville, Illinois 335.00

Master Elsa's Model 3d 952694, (Edwin A. Schwarm), calved 9-20-46; sire, Master Ebor 600356; David Appleton, Carbondale, Illinois 460.00

Postel's Envoy 400th 964981, (South Side Stock Farm), calved 8-30-46; sire, Envoy of Bellevue 787205; C. O. Flanders, Eldorado, Illinois 500.00

Blackbird Martmere 31st 968628, (Martin L. Tuetken), calved 6-15-46; sire, McGuire's Blackcap Eric 736908; Chester Miller, Mattoon, Illinois 400.00

Entry, (Sent for Record), (Meade Woods), calved 3-26-47; sire, Woodmere 2d 756-203; Walter Meyer, Keyesport, Illinois 270.00

Blackbird's Eric T. (Sent for Record), (Martin L. Tuetken), calved 10-23-46; sire, McGuire's Blackcap Eric 736908; LeRoy Jones, Richview, Illinois 305.00

Eileenmere's Era 952693, (Ed A. Schwarm), calved 9-20-46; sire, Greenwood's Era 675544; Louis Klotz & Son, Belleville, Illinois 500.00

COWS:

Bates Eileenmere 11th 1011831, (Wayne Bates), calved 3-10-47; sire, Eileenmere 636th 784334; Meadow Lark Farm, Sullivan, Indiana 235.00

Bates Eileenmere 14th 1011839, (Wayne Bates), calved 5-3-47; sire, Eileenmere 636th 784334; Charles A. Rhoades, Taylorville, Illinois 270.00

Blackbird Folora B. 933788, (Boeing Angus Farm), calved 4-11-46; sire, Eileenmere's Boe 685096; South Side Stock Farms, Rockbridge, Illinois 675.00

Blackbird Folora B. 2d 1005333, (Boeing Angus Farm), calved 2-13-47; sire, Eileenmere's Boe 685096; Meadow Lark Farms, Sullivan, Indiana 375.00

Eileenmere Jane F. B. 966319, (Fehl Brothers), calved 4-6-46; sire, Fehlmere F. 5th 727289; G. McDonald, Steelville, Missouri 425.00

Eileenmere Erica Lady F. 5th 966320, (Fehl Brothers), calved 5-3-46; sire, Postelmere 3d 626468; Carl Graesser, Trenton, Ill. 520.00

Eileenmere Thorne F. 2d 966322, (Fehl Brothers), calved 6-9-46; sire, Fehlmere F. 5th 727289; G. McDonald, Steelville, Missouri 400.00

Monocacy *Consigns*

TO THE

Maryland Fitted Sale May 24th at Betterton

Group of 2 Heifers

MONOCACY ELBA 8th—calved June 21, 1946; by BLUE GENERAL MONOC, out of ELBA MONA 3d (a grand producing cow), by Elvax of Page; bred January 26th, 1948 to MONOCACY BAR ELVAX; and

BLACKBIRD E. MONOCACY 13th (one of the finest individuals we have ever produced); by BLUE GENERAL MONOC and out of a daughter of ELVAX; bred January 26th, 1948, to MONOCACY BAR ELVAX.

Group of 2 Heifers

MONOCACY BLUE RIBBON 4th; calved October 28, 1946; by ELBAN ELVAX MONOCACY 4th; and out of ANDELOT BLUE RIBBON 3d (the foundress of our Monocacy Blue Ribbons); and

ERICA MONOCACY 34th; calved September 25th, 1946; by ELBAN ELVAX MONOCACY 4th; out of a daughter of KING MONOC (sire of the 1940 Baltimore Grand Champion Steer and one-half of our two Grand Champion Pens of Five Steers in 1939 and 1940). These two heifers are being bred to EDELLAN GENERAL MONOCACY.

See earlier issues of this publication for the repeat customer record and "winnings for others" of Monocacy cattle.

Frederick Monocacy Farms Maryland

Maryland Aberdeen-Angus Breeders' Association ..... Group Sale

To be held Monday, May 24, 1948

Betterton . . Maryland

7 Bulls of Breeding Age; 140 Females, Some Open, Some Bred

All are pure bred registered animals of the same blood lines as those sold in Top Maryland Sales, but being young and not highly fitted, they will sell very reasonably. The Females will sell in groups of two or three. Bulls will sell individually.

Cold Saturday, Finksburg, Maryland

Consigns: **1 Bull and 1 Group of 2 Heifers by RAVENSWOOD PRIDE ERIC and 1 Group of 2 Heifers, a Witch of Endor, a Miss Burgess**

Other popular families to be sold include GEORGINAS, BARBARAS, ERICAS, PRIDES and QUEEN MOTHERS.

Don't miss this Ideal Opportunity to acquire well bred Foundation Females and Herd Bulls at less than top prices

For Catalog, Write:
JOS. M. VIAL, Sale Manager
COLLEGE PARK, MARYLAND

For Hotel Reservations,
RIGBY HOTEL
BETTERTON, MARYLAND

C. V. WHITNEY FARMS

"The Burned Back Bull"

Ravenswood Bandolier 12th

RAVENSWOOD BANDOLIER 12th might have made a great show Bull, had there been shows and had he not had the misfortune of being in a fire while at the Ravenswood Farm. It was very fortunate for us at Whitney Farms and for the Aberdeen-Angus breed that such a great Bull might live. All of the cattle in the barn died when it was struck by lightning, except RAVENSWOOD BANDOLIER 12th. He was very badly burnt over his top and for that reason he has become known as the "Burned Back Bull", a name given him by his many friends after this catastrophe.

Since the war we have been showing a few of his calves. His first calf, WHITNEY BANDOLIER, was the Grand Champion Bull at the 1946 Eastern Regional Sale and was sold to Kinlock Farms in Virginia. WHITNEY BANDOLIER 5th won the Junior Bull Calf class at the 1946 International and was Reserve Grand Champion at the Dutchess County Fair and the Eastern States Exposition in 1947. WHITNEY BANDOLIER 13th, another son, was first at the 1947 International as a Senior Calf and was the Grand Champion Bull at the Dutchess County Fair in 1947.

The Burned Back Bull is one of the few bulls to have sired two First Prize Bulls at the International Exposition since the war.

ALTHOUGH DENIED THE CHANCE OF BEING A CHAMPION IN THE SHOW RING HE IS PROVING TO BE ONE IN THE BREEDING PEN.

C. V. WHITNEY FARMS

Lexington, Kentucky — IVOR BALDING, Mgr. — **Old Westbury, New York**

ED FOWLER, Herdsman — LESTER LEACHMAN, Herdsman

Entry; Wm. Gerhard, Caseyville, Illinois..... 165.00

Eisalene Eileenmere G. 928543, (Carl Graesser), calved 8-10-46; sire, Enid's Eileenmere 880864; Mr. & Mrs. Walter Frederking, Nashville, Illinois 310.00

Ericettamere 2d 1012879, (Carl Graesser), calved 12-6-46; sire, Gwynnmere 15th 793263; Mr. & Mrs. Walter Frederking, Nashville, Illinois 310.00

Pride 2d of Bonnie Dale 965107, (Orville W. Helms), calved 9-15-46; sire, Eileenmere 621st 735639; Meadow Lark Farms, Sullivan, Indiana..... 310.00

Hill Crest Farms

OFFERING CHOICE YEARLING BULLS, half-brothers to the National Sale Champion and the Southeastern Sale Champion. These Bulls are ready for service. . . . Also BRED and OPEN HEIFERS closely related to the cattle that have been winning for us at various shows.

All sale cattle reasonably priced.
Bang's Accredited Herd

J. H. QUISENBERRY & SONS
WINCHESTER, KENTUCKY

Talk About Angus!

1200 Head

11 Herds

In One Community

Visit our 11 Herds where you can see more than 1200 Head of the best in the Nation. . . Featuring Modern Blood Lines, including BANDOLIER of ANOKA, REVOLUTION and EILEENMERE.

Breeding Animals for Sale

Write

Great Meadows

Aberdeen-Angus Breeders' Association

GOSHEN Box 67, KENTUCKY

18 miles from Louisville

Blackbird Lamart 32d 954371, (Melvin Angus Farms), calved 6-25-45; sire, Blackbird Martmere 4th 626902; Martin Sommer, Marissa, Illinois..... 320.00

Melvin's Lassie 941961, (Melvin Angus Farms), calved 7-31-46; sire, Oakview Black Burgess 757179; Meadow Lark Farms, Sullivan, Indiana..... 420.00

Eisa Lass G. 739645, (Earl A. Meyer), calved 4-1-43; sire, Belleau Michelob 5th 594558; Mrs. B. E. Moody, Granite City, Illinois 380.00

Erica Monarca 27th 791803, (Earl A. Meyer), calved 8-20-44; sire, Effileenmere 566863; A. H. Stubbs, Edwardsville, Illinois 380.00

Entry; Alfred Ambriehl, Highland, Illinois.... 200.00

Etrushona of Roseann 963649, (Roseann Farms), calved 6-16-46; sire, Eileenmere R. 2d 614452; G. McDonald, Steelville, Missouri 340.00

Bellevue Elba 3d 798195, (William J. Pfeffer), calved 8-30-44; sire, Envoy K. 658389; Boeing Angus Farm, Breese, Ill. 280.00

Southgirl Irene 916105, (William J. Pfeffer), calved 5-4-46; sire, Postelmere P. 25th 729429; Roseann Farms, Farmersville, Illinois 440.00

Edellamere 5th 986192, (William J. Pfeffer), calved 11-20-46; sire, Postelmere P. 25th 729429; H. T. Schrumpf, Highland, Illinois 225.00

Blackcap McHenry S. 48th 952702, (Edwin A. Schwarm), calved 1-1-47; sire, Master Ebor 600356; H. E. Hicks, Farina, Ill..... 400.00

Erica 36th of Maisemore 1020093, (Edwin A. Schwarm), calved 3-30-47; sire, Greenwood's Era 675544; J. M. Clendenny, Pleasant Hill, Illinois 285.00

Barbara Mate 2d 549113, (Marion L. Schupbach), calved 3-18-38; sire, Enig C. 2d 488015; Edward Krausz, New Memphis, Illinois 375.00

Blackbird Beauty of B. D. 739140, (Marion L. Schupbach), calved 3-18-43; sire, Blackbird Bernleenmere 618611; Meadow Lark Farms, Sullivan, Indiana..... 360.00

Barbara Lady of B. D. 2d 739141, (Marion L. Schupbach), calved 3-27-43; sire, Blackbird Bernleenmere 618611; Mr. & Mrs. Walter Frederking, Nashville, Ill..... 405.00

Barbara Mate of B. D. 3d 798779, (Marion L. Schupbach), calved 2-1-44; sire, Blackbird Bernleenmere 618611; Meadow Lark Farms, Sullivan, Indiana 455.00

Black-Diamond Barbara 902256, (Marion L. Schupbach), calved 7-5-45; sire, Blackbird Bernleenmere 618611; Wm. Gerhard, Caseyville, Illinois 340.00

Black-Diamond Barbara 2d 943908, (Marion L. Schupbach), calved 11-30-45; sire, Gwynnmere 13th 793258; R. L. Bigham, Cutler, Illinois 240.00

Black-Diamond Barbara 7th 1004307, (Marion L. Schupbach), calved 1-6-47; sire, Gwynnmere 13th 793258; Hounsley Brothers, Chesterfield, Illinois 215.00

Black-Diamond Barbara 8th 1007783, (Marion L. Schupbach), calved 3-8-47; sire, Gwynnmere 13th 793258; Meadow Lark Farms, Sullivan, Indiana 230.00

Estress 14th 777787, (South Side Stock Farm), calved 4-23-42; sire, Dell's Evolution 6th 499327; G. McDonald, Steelville, Missouri 395.00

Blackcap 36th of Greenwood 952674, (South Side Stock Farm), calved 5-4-46; sire, Master Ebor 600356; Ed A. Schwarm, Loogootee, Illinois 375.00

Blackcap Melvin B. 1019961, (Melvin Angus Farm), calved 5-5-47; sire, Blackcap Eileenmere 203d 869819; Mr. & Mrs. Walter Frederking, Nashville, Illinois..... 330.00

Protester's Black Girl 694367, (Melvin Angus Farm), calved 1-21-42; sire, Protester 6th of Angus Dell 523206; Mr. & Mrs. Walter Frederking, Nashville, Illinois..... 325.00

R. A. Patterson Sale

Muskogee, Oklahoma, March 19th

SUMMARY:

46 Lots	**$18,170.00, average**		**$ 395.00**
1 Bull	**420.00, average**		**420.00**
45 Cows	**17,750.00, average**		**394.44**
Top 5 Head	**3,435.00, average**		**687.00**
Top 10 Head	**5,610.00, average**		**561.00**
Top 15 Head	**7,605.00, average**		**507.00**

Top Bull—Gen Burg 902534, calved January 1, 1946; sire, General 2d of Lonjac 531855; dam, Miss Burgess 103d 546-969; purchased by G. A. Bartleson, Muskogee, Oklahoma..... 420.00

Top Cow—Bellevue Blackcap 30th 871490, calved June 11, 1945; sire, Envoy's Bell Boy Bandolier D. 723905; dam, Blackcap of Bellevue 607302; purchased by Howard Johnson, Neosho, Missouri..... 825.00

Second Top Cow—Entry (Sent for Record), calved March 11, 1947; sire, Barburian 650042; dam, Winsome of Muskogee 43d 599631; purchased by L. R. Kershaw, Muskogee, Oklahoma..... 750.00

Third Top Cow—Barbara of Paw Paw 2d 735063, calved January 5, 1943; sire, General 2d of Lonjac 531855; dam, Barbara of Rosemere 115th 460585; purchased by B. F. Kelly, Tulsa, Oklahoma..... 685.00

BULLS:

Gen Burg 902534, calved 1-1-46; sire, General 2d of Lonjac 531855; G. A. Bartleson, Muskogee, Oklahoma..... 420.00

COWS:

Barbara of Paw Paw 2d 735063, calved 1-5-43; sire, General 2d of Lonjac 531855; B. F. Kelly, Tulsa, Oklahoma..... 685.00

Mikado's Blackcap Lady 833342, calved 4-8-45; sire, Mikado 4th 598290; R. C. Lindley, Tulsa, Oklahoma..... 480.00

Edward's Blackcap S. 563733, calved 3-24-37; sire, Blackcap S. 14th 482347; Ira White, Wagner, Oklahoma..... 325.00

Blackcapdale 38th 563736, calved 6-9-37; sire, Envious Earl 500499; Irwin Wilhoite, Broken Arrow, Oklahoma..... 340.00

Elconadale 170th 563739, calved 6-30-37; sire, Envious Earl 500499; Ira White, Wagner, Oklahoma..... 350.00

Elconadale 159th 529207, calved 3-28-36;; sire, Benedict of Woodcote 4th 410829; Ira White, Wagner, Oklahoma..... 360.00

Forest Park Blackcap 93d 730701, calved 8-1-42; sire, Muskogee 476th 566604; Willard Moore, Porter, Oklahoma..... 420.00

Miss Burgess 2d of Wilton 593850, calved 4-9-40; sire, Blackcap Earl 12th 491993; H. L. Kershner, Muskogee, Oklahoma..... 350.00

L. V. R. Burgess 4th 967549, calved 6-25-46; sire, Black Burgess C. 2d 743176; E. R. Robbins, Pawnee, Oklahoma..... 340.00

L. V. R. Burgess 5th 967550, calved 9-10-46; sire, Black Burgess C. 2d 743176; Willard Moore, Porter, Oklahoma..... 380.00

Prairie Hope Maid 940074, calved 4-17-46; sire, Evident K. 746625; R. C. Lindsay, Fort Gibson, Oklahoma..... 300.00

L. V. R. Blackcap 967546, calved 5-1-46; sire, Black Burgess C. 2d 743176; Willard Moore, Porter, Oklahoma..... 375.00

Burgoyne's Maid 14th 618679, calved 6-24-40; sire, Burgoyne 2d 503461; T. H. Gilchrist, Fort Smith, Arkansas..... 300.00

L. V. R. Burgess 2d 912190, calved 7-6-45; sire, Black Burgess C. 2d 743176; Steve Yarborough, Eufaula, Oklahoma..... 425.00

Blackcap Evera H. 874767, calved 4-8-45; sire, Effiburgess 690661; B. F. Kelly, Tulsa, Oklahoma..... 550.00

Blackcap Perfect 870791, calved 5-15-45; sire, Mercer Perfection 706395; R. C. Lindley, Tulsa, Oklahoma..... 385.00

Miss Burgess of Muskogee 21st 902560, calved 2-9-46; sire, Muskogee Marshall 464792; H. L. Kershner, Muskogee, Oklahoma 365.00

Kermer 903449, calved 11-21-45; sire, Beau Belford's Lad 4th 603348; Howard Johnson, Neosho, Missouri..... 310.00

Bellevue Erica 13th 863577, calved 3-24-

Oakhurst Farms

. . . . . HORSE CAVE, KENTUCKY

OAKHURST FARMS take this OPPORTUNITY to THANK the BUYERS and contending BIDDERS attending our SALE March 17th.

Special THANKS go to MR. WARNER, of the Van Arman Farms; DR. J. J. HENDREN; STEPHEN BIRCH, JR.; and UEL G. VAUGHN.

We were very well PLEASED with the SALE AVERAGE. Cattle were sold into MICHIGAN, NEW JERSEY, OHIO, TENNESSEE, and of course the bulk of the offering went to BREEDERS in KENTUCKY.

• • •

R. E. Palmore & Son

HORSE CAVE, KENTUCKY

Worth Repeating!

It takes a Great Bull to Sire Great Cattle

Here's a Pair of Bulls that Do the Job!

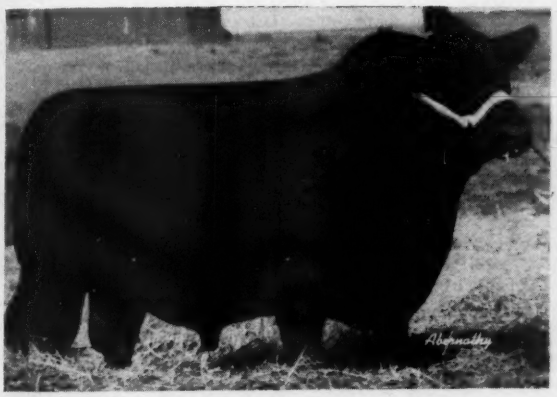

Envious Blackcap B. 22d

Envious Burgess of R. K.

We judge them by the excellence of their Get. Stop by and have a look for yourself. We think you, too, will approve of them.

Breeding Stock

The size of our herd enables us to offer carloads of cattle if you wish—the Type and Quality of the herd enables us to offer show prospects as well as Approved Foundation Material.

• • •

Write us your wants

• • •

A. T. SANDERS — J. I. SANDERS

Lancaster — **Dixie Stock Farms** — **Kentucky**

ROBERT CONCANAUGHR, Herdsman

45; sire, Dona's Bell Boy 711821; LeForce Stock Farm, Pawnee, Oklahoma 350.00

Bellevue Blackcap 22d 863579, calved 4-9-45; sire, Dona's Bell Boy 711821; R. L. Simpson, Jr., Eufaula, Oklahoma 400.00

Bellevue Erica 19th 863587, calved 5-15-45; sire, Dona's Bell Boy 711821; Willard Moore, Porter, Oklahoma 360.00

Bellevue Blackcap 17th 863581, calved 4-13-45; sire, Dona's Bell Boy 711821; Koch Bros., Checotah, Oklahoma 325.00

Bellevue Elba 13th 863591, calved 6-4-45; sire, Dona's Bell Boy 711821; G. A. Bartleson, Muskogee, Oklahoma 350.00

Bellevue Blackbird 10th 863583, calved 4-19-45; sire, Dona's Bell Boy 711821; C. M. Ensminger, Wagner, Oklahoma 355.00

Bellevue Blackcap 23d 863580, calved 4-10-45; sire, Dona's Bell Boy 711821; R. L. Simpson, Jr., Eufaula, Oklahoma 425.00

Bellevue Erica 15th 863584, calved 5-1-45; sire, Dona's Bell Boy 711821; Steve Yarborough, Eufaula, Oklahoma 325.00

Bellevue Erica 17th 863595, calved 6-24-45; sire, Bar Joe of Ida 7th 697420; H. L. Kershner, Muskogee, Oklahoma 365.00

Bellevue Blackcap 19th 863590, calved 6-1-45; sire, Blackcap Ben 18th 762087; LeForce Stock Farm, Pawnee, Oklahoma 425.00

Bellevue Blackbird 8th 861095, calved 3-20-45; sire, E. S. Victor 641599; Willard Moore, Porter, Oklahoma 390.00

Bellevue's Blackcap 871485, calved 6-2-45; sire, Envoy's Bell Boy Bandolier D. 723905; Howard Nunn and Sons, Henryetta, Oklahoma 360.00

Bellevue Blackbird 15th 871481, calved 5-22-45; sire, Envoy's Bell Boy Bandolier D. 723905; H. M. Harrington, Tulsa, Oklahoma 330.00

Environ O. 2d 871489, calved 6-9-45; sire, Envoy's Bell Boy Bandolier D. 723905; Howard Nunn and Sons, Henryetta, Oklahoma 400.00

Blueblood Lady Ida 65th 871487, calved 6-4-45; sire, Envoy's Bell Boy Bandolier D. 723905; T. H. Gilchrist, Fort Smith, Arkansas 350.00

Bellevue Blackcap 30th 871490, calved 6-11-45; sire, Envoy's Bell Boy Bandolier D. 723905; Howard Johnson, Neosho, Missouri 825.00

Bellevue's Lucy 871493, calved 6-15-45; sire, Envoy's Bell Boy Bandolier D. 723905; Howard Nunn and Sons, Henryetta, Oklahoma 335.00

Elta O. 871494, calved 6-16-45; sire, Envoy's Bell Boy Bandolier D. 723905; A. L. Clement, Prairie Grove, Arkansas 335.00

Golden Sheaf Georgina 1017934, calved 7-8-47; sire, Blackcap Revolution H. 6th 661953; L. R. Kershaw, Muskogee, Oklahoma 625.00

Barburian Juanerra 1017929, calved 3-19-47; sire, Barburian 650042; R. C. Lindsay, Fort Gibson, Oklahoma 400.00

Eldorene Evans 2d 1017927, calved 2-22-47; sire, Evergreen Eileenmere E. 695874; Joe O'Brien, St. Paul, Kansas 325.00

Eldorene of Bloomington 2d 1017928, calved 2-28-47; sire, Evergreen Eileenmere E. 695874; LeForce Stock Farm, Pawnee, Oklahoma 350.00

Barburian Blackcap 1017930, calved 4-5-47; sire, Barburian 650042; H. L. Kershner, Muskogee, Oklahoma 260.00

Barburian Burgess 1017931, calved 4-15-47; sire, Barburian 650042; Joe O'Brien, St. Paul, Kansas 305.00

Entry (Sent for Record), calved 3-11-47; sire, Barburian 650042; L. R. Kershaw, Muskogee, Oklahoma 750.00

Beacon's Miss Burgess 977858, calved 12-25-46; sire, Beacon of Bordulac 522451; Delcie Robbins, Pawnee, Oklahoma 345.00

Elba McHenry Blackcap 4th 1017932, calved 6-7-47; sire, Black Prince of Oakview 2d 787573; Wayne Robbins, Pawnee, Oklahoma 345.00

Sturdy Oak Farms

Bring Your Friends

We certainly will appreciate having you bring your friends to Sturdy Oak to see the kind of cattle we are producing here . . . We have found Aberdeen-Angus highly satisfactory in every way and are more than pleased with the results thus far obtained from their production . . . They are the BEEF CATTLE SUPREME FOR THE SOUTH.

•

VISITORS ALWAYS WELCOME

•

C. E. WILLIAMS

BARTOW, FLORIDA

Greenmere Farms Sale

Oaktown, Indiana, March 29th

SUMMARY:

58 Lots	$36,245.00,	average	$ 624.91
3 Bulls	1,950.00,	average	650.00
55 Cows	34,295.00,	average	623.54
Top 5 Head	10,050.00,	average	2010.00
Top 10 Head	14,950.00,	average	1495.00
Top 15 Head	18,650.00,	average	1243.33
Top 20 Head	21,625.00,	average	1081.25

Top Bull—Evergreen of Greenmere 971667; calved November 29, 1946; sire, Peerless Rebellion 11th 776037; dam, Miller's Evergreen 770935; purchased by Meadowlark Farms, Inc., Sullivan, Indiana 800.00

Top Cow—Ellunamere 14th 1018448; calved November 1, 1946; sire, Hardwickmere 92d 774539; dam, Ellunamere 3d 722893; purchased by Kent Ridge Farm, Muscatine, Iowa 2600.00

Second Top Cow—Blackcap Intensive B. 6th 907026; calved March 10, 1945; sire, Postelmere 3d 626468; dam, Blackcap Lady Eileen 2d 714693; purchased by Woods & Crum, Virginia, Illinois 2,500.00

Third Top Cow—Karama of West Woodlawn 888523; calved October 8, 1945; sire, Postelmere 632374; dam, Glenelg Karama 625929; purchased by Brettwood Farms, Decatur, Illinois 2,200.00

Fourth Top Cow—Blackcap Tolan 178th 947794; calved July 10, 1946; sire, Eileenmere 700th 821953; dam, Blackcap Fandie T. 15th 560221; purchased by J. Garrett Tolan Farms, Pleasant Plains, Illinois 1600.00

BULLS:

Postelmere 99th 924829, calved 3-18-46; sire, Postelmere 632374; L. S. Crain & Son, Loogootie, Indiana 650.00

Evergreen of Greenmere 971667, calved 11-29-46; sire, Peerless Rebellion 11th 776037; Meadowlark Farms, Inc., Sullivan, Indiana 800.00

Envoy of Greenmere 945095, calved 10-22-46; sire, Revolution of Greenbriar 806494; Gilbert Higgins, Booneville, Indiana 500.00

COWS:

Blackcap Intensive B. 6th 907026, calved 3-10-45; sire, Postelmere 3d 626468; Woods & Crum, Virginia, Illinois 2500.00

Karama of West Woodlawn 888523, calved 10-8-45; sire, Postelmere 632374; Brettwood Farms, Decatur, Illinois 2200.00

Ellunamere 14th 1018448, calved 11-1-46; sire, Hardwickmere 92d 774539; Kent Ridge Farm, Muscatine, Iowa 2600.00

Knoll View Blackcap Bessie 1012790, calved 7-8-47; sire, Midnight Bomber 744615; J. F. Thornton, New Berlin, Illinois 1150.00

Miss Rebellion R. G. 972744, calved 1-4-47; sire, Peerless Rebellion 10th 776035; Springhaven Farms, Evansville, Indiana 1000.00

Blackcap Tolan 172d 947763, calved 4-16-46; sire, Eileenmere 500th 699155; B. A. Dye, Princeton, Illinois 750.00

Bandolier's Burgess Missie Mc 1007270, calved 3-20-47; sire, Bandolier's Thickset Mc 808699; French Broad Farms, Bowling Green, Kentucky 525.00

Burgess Memorial Mc 1007272, calved 5-10-47; sire, Nosegay Effie's Lad Mc 808702; French Broad Farms, Bowling Green Kentucky 600.00

Blackcap Tolan 178th 947794, calved 7-10-46; sire, Eileenmere 700th 821953; J. Garrett Tolan Farms, Pleasant Plains, Illinois 1600.00

Knoll View Verity 3d 984937, calved 10-14-46; sire, Wildwood Bandolier 771266; Woods & Crum, Virginia, Illinois 900.00

Miss P. F. Barmore's Barbara 873788, calved 10-20-45; sire, Barmore 3d 535958; South Side Stock Farm, Rockridge, Illinois 600.00

Barbara Elvanier R. G. (Sent for Record), calved 7-28-47; sire, Eileenmere 291st 589544; Goose Creek Farms, Muscatine, Iowa 350.00

Blackcap Eileen of T. F. 6th 970668, calved 9-7-46; sire, Hanes' Eileenmere

Modena Plantation

ABERDEEN-ANGUS

The Plantation is on Skidaway Island

Write or Wire in advance for boat to meet you at Isle of Hope

BLACKCAP MILLIONAIRE of MODENA 667070

Sired by our BLACKCAPMERE 113th, the International First Prize Aged Bull, and out of BLACKCAP TOLAN 100th, a daughter of the International Grand Champion EILEENMERE 85th, and the only daughter and sole heir of BLACKCAP TOLAN 35th, who was three times Grand Champion at the International.

A Well Bred Herd of 50 Cows

59%
Of our breeding cows were bred by us.

39%
Of our breeding cows carry an average of over one-half Imported ancestry, principally Ballindalloch, together with some Banks, Doonholm, and Dunira blood lines.

R. C. Roebling, Owner-Manager

John Beaton, Herdsman

Other Herd Sires:

Blackcapmere 113th
International First Prize Aged Bull.

Evolution 2d of Wickwire
A straight Ballindalloch Bull by the Highland, Royal and Perth Champion, BEMASTER of DALMENY.

Mail or Phone:
Isle of Hope

Savannah, Georgia

7th 676256; El Jon Farms, Rose Hill, Iowa 600.00

Miss Blackcap R. G. 3d 972765, calved 6-1-47; sire, Eileenmere 291st 589544; Dr. E. R. Gillespie & Son, Browstown, Indiana 400.00

Miss Black Shirley R. G. 1005794, calved 3-20-47; sire, Eileenmere 291st 589544; River View Farms, Brook, Indiana 500.00

Black Marette D. R. W. 952592, calved 1-14-47; sire, Prince Pride of Lakewood 846743; Great Oaks Stock Farm, Rochester, Michigan 800.00

Donna K. 28th 952068, calved 6-1-46; sire, Illustrous S. 627414; G. W. Bennett, Henderson, Kentucky 460.00

Evergreen H. 1946 944594, calved 3-2-46; sire, Eileenmere E. R. 703378; Urban Wagner, Osgood, Indiana 300.00

Eileen Marshall W. F. 868386, calved 8-9-45; sire, El Marshall B. 2d 735271; G. W. Bennett, Henderson, Kentucky 400.00

Blackcap of Bon Air 3d 838784, Calved 6-25-44; sire, Queenmere 321st 544160; G. C. Miller (Green Acre Farm), Linton, Indiana 400.00

Miss Wabash Evergood 940992, calved 11-12-45; sire, Grubbs of Page 565895; J. F. Thornton, New Berlin, Illinois 1000.00

Miss Elvina of Greenmere 981854, calved 10-3-46; sire, Eileenmere 291st 589544; El Jon Farms, Rose Hill, Iowa 1150.00

Enchantress 4th of Harvey 985601, calved 5-1-46; sire, General of Harvey 723882; Green Acre Farm, Linton, Indiana 450.00

Beau's Queen of Kenosha 930192, calved 10-21-45; sire, Ames Plantation Best Beau 680526; Urban Wagner, Osgood, Indiana 400.00

Bewitching Miss 3d 970238, calved 6-24-46; sire, Burgess Woodlawn 528006; Thomas Robinson & Sons, Washington, Indiana 230.00

Miss Elizabeth R. G. 972759, calved 5-1-47; sire, Eileenmere 929th 890947; B. A. Dye, Princeton, Illinois 385.00

Miss Burgess Eileenmere R. G. 972758, calved 4-27-47; sire, Eileenmere 291st 589544; B. A. Dye, Princeton, Illinois 385.00

Miss Burgess 2d of Greenmere 972760, calved 5-14-47; sire, Eileenmere 929th 890947; River View Farm, Brook, Indiana 850.00

Miss Erin Blackcap 972747, calved 3-23-47; sire, Michael Envoy of Greenbriar 656314; J. F. Thornton, New Berlin, Illinois 250.00

Miss Blackcap McHenry R. G. 971668, calved 1-3-47; sire, Eileenmere 410th 658768; B. A. Dye, Princeton, Illinois 285.00

Miss Blackcap Fairy R. G. 2d (Sent for Record), calved 5-1-47; sire, Eileenmere 291st 589544; B. A. Dye, Princeton, Illinois 275.00

Miss Bandolier R. G. 972742, calved 1-3-47; sire, Peerless Rebellion 10th 776035; B. A. Dye, Princeton, Illinois 575.00

Lassie Eldorene 927284, calved 4-27-46; sire, The Bell Boy 609120; H. A. Thompson, Cortland, Indiana 700.00

Queen of Bon Air 3d 862302, calved 9-4-45; sire, Epponian 12th of Rosemere 542155; Beaver Ridge Farm, Middletown, Indiana 400.00

Silhuette of Craigmillar 4th 907403, calved 5-21-46; sire, Evaxus of Red Top 754280; Frank Collings, Rosedale, Indiana 340.00

Eileenmere Belle D. W. 871547, calved 9-26-45; sire, Eileenmere of F. 2d 661387; Princeton Farms, Princeton, Indiana 485.00

Queen Mothermere of Golden Dawn 960466, calved 6-5-46; sire, Prince Eroica D. 88th of Agnes 718500; Wm. Bowman & Son, Sandborn, Indiana 300.00

Eborea of Crabapple 852282, calved 5-12-45; sire, Prince Beldolier 5th 675020; Frank Collings, Rosedale, Indiana 400.00

Perrydale Dorothy 2d 921121, calved 4-10-46; sire, Burgess Ben B. of V. V. 696635; J. C. Holbert, Washington, Iowa 400.00

Lassie 80th 957381, calved 4-20-46; sire, Eric Beldolier of Brookdale 2d 636120; Urban Wagner, Osgood, Indiana 410.00

Ericka 16th 957382, calved 4-23-46; sire, Buxom Bandolier 5th 642704; Urban H. Wagner, Osgood, Indiana 285.00

Ericka 21st 957380, calved 4-18-46; sire, Buxom Bandolier 5th 642704; Thomas Robertson & Son, Washington, Indiana 225.00

Ericka 100th 957375, calved 4-13-46; sire, Buxom Bandolier 5th 642704; J. C. Holbert, Washington, Iowa 450.00

Bloom 6th Lady 957384, calved 4-26-46; sire, Eric Beldolier of Brookdale 2d 636120; Max Strashun, Vincennes, Indiana 310.00

Blackcap Heiress 163d 957391, calved 8-21-46; sire, Buxom Bandolier 5th 642704; J. C. Holbert, Washington, Iowa 250.00

Evergood Eborea 8th 992259, calved 9-12-46; sire, Evergood Revolt 775129; Starner Bond, Oaktown, Indiana 400.00

Elba 4th of West Woodlawn 886034, calved 8-25-44; sire, Postelmere 632374; Tomlinson Farms, West Frankfort, Illinois 500.00

Independence D. R. 802779, calved 4-6-44; sire, Royal Bandolier of Glen Ross 2d 700701; B. A. Dye, Princeton, Illinois 375.00

Illinimere Eileen of K. A. 745794, calved 1-18-43; sire, Eileenmere 170th 510062; Fred Butts, Brazel, Indiana 500.00

Constant Spring's Eline 881273, calved 1-1-45; sire; Elite's Enchanter 615391; Silver Top Farms, Belton, Missouri 550.00

Pride Peru C. 794674, calved 5-2-44; sire, Eileenmere 410th 658768; B. A. Dye, Princeton, Illinois 400.00

Brokhaven Elba Monarca 937698, calved 9-28-44; sire, Effileenmere 566863; H. A. Thompson, Cortland, Indiana 600.00

Bon Air's Brey 838787, calved 8-13-44; sire, Epponian 12th of Rosemere 542155; Brettwood Farms, Decatur, Illinois 425.00

Miss Burgess Wiger 3d 859653, calved 2-24-45; sire, Silver's Maplemere 604703; J. H. Crowder, Sullivan, Indiana 435.00

Blackcap McHenry W. 21st 751042, calved 4-27-43; sire, Morna Mae's Eileenmere 612325; White & Rolison, Worthington, Indiana 285.00

Harms and Hunt Sale

Modesto, Illinois, March 26th

SUMMARY:

62 Lots	$23,400.00,	average	$ 377.41
10 Bulls	6,450.00,	average	645.00
52 Females	16,950.00,	average	325.96
Top 5 Head	6,100.00,	average	1220.00
Top 10 Head	8180.00,	average	818.00
Top 15 Head	10,085.00,	average	672.33
Top 20 Head	11,855.00,	average	592.75

Top Bull—Eileenmere 487th P. J. 1022354, calved July 3, 1947; sire, Eileenmere 487th 668743; dam, Homeplace Blackcap 2d 851572; consigned by J. Coy Hunt, Modesto, Illinois; purchased by Martin Teutkins and Sons, Jerseyville, Illinois 2500.00

Second Top Bull—Eileenmere 928th 890937, calved January 7, 1945; sire, Eileenmere 487th 668743; dam, Esthermere 3d 470-026; consigned by J. Coy Hunt, Modesto, Illinois; purchased by George Stoerger, Monticello, Illinois 1700.00

Last Call!

Double Diamond Dispersion

Dewey, Oklahoma, Monday, May 31, 1948

5 Bulls - 55 Cows - 20 Heifers - 30 Calves

T. R. McSPADDEN
W. W. WARNER

Box 88 **Nowata, Oklahoma**

ROY G. JOHNSTON, Auctioneer
E. H. (Red) ANDERSON, for the JOURNAL

or Art Beall, Sales Manager, Bartlesville, Oklahoma

Top Cow—Entry; consigned by J. Coy Hunt, Modesto, Illinois; purchased by George Stoerger, Monticello, Illinois **725.00**

Second Top Cow—El Dara Marshall 5th 694458, calved May 2, 1942; sire, Liveland Envoy 595240; dam, Liveland El Dara 507849; consigned by P. J. Harms, Chatham, Illinois; purchased by Steve Dodds, Chatham, Illinois, (Bull calf sold to Ruel Parlier, Jacksonville, Illinois, $200.00) **600.00**

Third Top Cow—Barmarshall's Blackbird 672245, calved November 9, 1941; sire, Barmarshall 2d of Strathmore 490689; dam, Blackbird 91st of Meadow View 476402; consigned by J. Coy Hunt, Modesto, Illinois; purchased by J. Frank Thornton, New Berlin, Illinois **575.00**

BULLS:

Eileenmere 928th 890937, (Hunt), calved 1-7-45; sire, Eileenmere 487th 668743; George Stoerger, Monticello, Illinois 1700.00

Eileenmere 487th P. J. 1022354, (Hunt), calved 7-3-47; sire, Eileenmere 487th 668743; Martin Teutkins and Sons, Jerseyville, Illinois 2500.00

Pauline's Lad 2d 974947, (Hunt), calved 1-6-47; sire, Eileenmere 614th 735614; Robert Parks, Greenfield, Illinois 350.00

Miss Burgess' Mere 974945, (Hunt), calved 9-21-46; sire, Eileenmere 614th 735614; C. S. File, Waverly, Illinois 325.00

Blackbird Jan 3d 953026, (Hunt), calved 8-22-46; sire, Blackcap Jan 5th 840851; Earl Zimmerli, Modesto, Illinois 325.00

Ballindalloch Lad of Barry 1022353, (Hunt), calved 6-5-47; sire, Blackbird Barry of York 869011; Harold Hurrelbrink, Waverly, Illinois 160.00

Hunt's Lad of Marshall 1022349, (Hunt), calved 5-25-47; sire, Clarquin Marshallmere 5th 723399; M. M. Alderson, Modesto, Illinois 200.00

Eileenmere of J. C. H. 1022351, (Hunt), calved 5-29-47; sire, Eileenmere 614th 735614; George Miller, Virden, Illinois 250.00

Revwin's Blackbird Lad P. H. 1028554, (Harms), calved 6-27-47; sire, Revwin 568253; Young and Rentschler, Riverton, Illinois 325.00

Black Marshall P. H. 1028551, (Harms), calved 4-4-47; sire, Clarquin Marshallmere 5th 723399; W. A. Sanderson and Son, Pittsfield, Illinois 315.00

COWS:

Enlate's Eileenmere of C. H. 2d 1027290, (Hunt), calved 3-14-47; sire, Eileenmere 614th 735614; L. F. Curtin, Blue Mound, Illinois 335.00

Enchanta Thorne of C. H. 1022343, (Hunt), calved 4-6-47; sire, Eileenmere 614th 735614; Young and Rentschler, Riverton, Illinois 180.00

Enlate's Blackbird of C. H. 1022346, (Hunt), calved 4-19-47; sire, Eileenmere 614th 735614; L. F. Curtin and Sons, Blue Mound, Illinois 250.00

Eileenmere's Lady 21st 974944, (Hunt), calved 8-3-46; sire, Eileenmere 614th 735614; Martin Teutkin and Sons, Jerseyville, Illinois 320.00

Lady of Eileenmere 2d 974943, (Hunt), calved 7-20-46; sire, Eileenmere 614th 735614; W. M. Williams, Pawnee, Illinois 250.00

Lady of Eileenmere 3d 974946, (Hunt), calved 10-14-46; sire, Eileenmere 614th 735614; L. F. Curtin and Sons, Blue Mound, Illinois 325.00

Lady of Postelmere 2d 974940, (Hunt), calved 6-2-46; sire, Postelmere P. 36th 729456; Rundles and Son, El Paso, Illinois 315.00

Lady of Postelmere 974938, (Hunt), calved 4-27-46; sire, Postelmere P. 36th 729456; Meade Woods, Carlinville, Illinois 325.00

Lady of Marshall 974942, (Hunt), calved 6-29-46; sire, Pride Marshall C. 837912; Melvin Klaus, Carlinville, Illinois 340.00

Barmarshall's Blackbird 672245, (Hunt), calved 11-9-41; sire, Barmarshall 2d of Strathmore 490689; J. Frank Thornton, New Berlin, Illinois 575.00

Liveland Eonda 12th 611001, (Hunt), calved 5-15-40; sire, Bar Marshall 20th 442734; Milton Chism, Chesterfield, Illinois 305.00

Lady Blackbird F. 718377, (Hunt), calved 12-28-38; sire, Black Marshall F. 2d 504-498; J. Clyde Freitag, Minier, Illinois 310.00

Ballindalloch Maid H. 9th 856253, (Hunt) calved 4-1-45; sire, Barry 7th of Wilton 737284; Henry Zimmerli, Pleasant Plains, Illinois 310.00

Ballindalloch Lady F. 718381, (Hunt), calved 11-3-39; sire, Black Marshall F. 2d 504498; Henry Zimmerli, Pleasant Plains, Illinois 350.00

Enchanta Thorne W. 3d 845492, (Hunt), calved 9-8-44; sire, Teresamere 6th 656-729; Twitchell Angus Farm, Greenfield, Illinois 435.00

Midfield Blackbird 18th 687897, (Hunt), calved 3-17-42; sire, Elburger 541153; R. D. Lemons, Carrollton, Illinois 350.00

Elbruna S. 2d 691449, (Hunt), calved 3-5-42; sire, Enchanta's Eileenmere 8th 617997; Henry Zimmerli, Pleasant, Plains, Illinois 345.00

Black Lady Marsha 718378, (Hunt), calved 10-31-39; sire, Black Marshall F. 2d 504-498; Jesse and Sherril Lamont, Grayville, Illinois 360.00

Southsidemere Miss Burgess 6th 738519, (Hunt), calved 5-5-43; sire, Eileenmere 290th 589548; Rundles and Son, El Paso, Illinois 280.00

Eminent Edwina 5th 866531, (Hunt), calved 6-16-45; sire, Eminent Erian 593-865; K. Layne, Auburn, Illinois 235.00

Black Lady Marsha 2d 816403, (Hunt), calved 6-4-44; sire, Blackbird Eric 11th 730970; R. C. Giller, Palmyra, Illinois 350.00

Ballindalloch Maid H. 10th 856254, (Hunt), calved 4-6-45; sire, Barry 7th of Wilton 737284; Henry Zimmerli, Pleasant Plains, Illinois 360.00

Blackcap Eileene 4th 573221, (Hunt), calved 3-10-39; sire, Eileenmere 183d 519975; Melvin Angus Farm, Greenfield, Illinois 400.00

Blackberry Erica of Red Top 838472, (Hunt), calved 5-26-45; sire, Hanes' Eileenmere 2d of Timberline 691616; South Side Stock Farm, Rockbridge, Illinois 425.00

Midfield Blackbird of C. H. 1022344, (Hunt), calved 4-6-47; sire, Dirby 890-515; W. M. Norris, Farmersville, Illinois 215.00

Lady Blackbird of C. H. 1022345, (Hunt), calved 4-8-47; sire, Clarquin Marshallmere 5th 723399; Jos. Striegel, Raymond, Illinois 200.00

Miss Revwin Erica P. H. 1028550, (Harms), calved 3-19-47; sire, Revwin 568253; W. N. Norris, Farmersville, Illinois 265.00

Blackbird Lady P. H. 1028553, (Harms), calved 6-17-47; sire, Revwin 568253; Young and Rentschler, Riverton, Illinois 180.00

Revwins Blackbird Lady P. H. 1028552, (Harms), calved 5-4-47; sire, Revwin 568253; Milton Chism, Chesterfield, Illinois 205.00

Eileen Erica P. H. 1028549, (Harms), calved 3-13-47; sire, Revwin 568253; Jos. Striegel, Raymond, Illinois 205.00

Delphyne Pride P. H. 1029353, (Harms), calved 7-12-47; sire, Eileenmere of Edgemere 10th 803104; Young and Rentschler, Riverton, Illinois 175.00

Blackbird Lassie P. H. 1029350, (Harms), calved 3-1-47; sire, Eileenmere of Edgemere 10th 803104; Young and Rentschler, Riverton, Illinois 175.00

Envito Eileen P. H. 1029351, (Harms), calved 3-2-47; sire, Eileenmere of Edgemere 10th 803104; Milton Chism, Chesterfield, Illinois 205.00

Bonmere Blackcap 39th 907654, (Harms), calved 9-15-45; sire, Eileenmere of Bonhill 20th 756071; Edward Lonergan and Sons, Alexander, Illinois 300.00

Woodall Eisa 926377, (Harms), calved 2-

EL RANCHO SHANGRI-LA

WANTS TO BUY

10 to 30 Foundation Cows

Must be TOP Quality, REVOLUTION bred, close kin, UNIFORM type, not over 4 years old, with Calves at side or Calving.

•

WRITE FULL DESCRIPTION including family names and price.

•

T. M. EDWARDS, Sr. and Jr.

933 North Locust St., DENTON, TEXAS

We Tabulate Pedigrees Promptly and Accurately

A complete five-generation pedigree for only **75c each.** Send the name and number of your bull or cow together with date of calving and the name and number of the sire and dam and we will supply a typewritten pedigree at this low rate for as many as you may order.

Aberdeen-Angus Journal

WEBSTER CITY, IOWA

Visitors are Welcome

FOUR CORNERS FARM

R. F. D. NO. 3

ENID, OKLA.

6 MILES WEST ON 60 & 1 MILE SOUTH

Herd Established 1935

Herd Sires:

Even Revolution K. 637360
Son of REVOLUTION 100th

Barbara's Prince G. A. S. 887590
A grandson of BLACK PRINCE of SUNBEAM and PLAYMAN of SUNBEAM

"Nothing to be Ashamed Of"

Mr. and Mrs. B. J. Rhodes
OWNERS and OPERATORS

R. F. D. 3, Enid **Oklahoma**

5-46; sire, Merritt Marshall 734521; Earl P. Bilyeu and Sons, Assumption, Illinois 350.00

Woodall Enchantress 926378, (Harms), calved 7-7-46; sire, Merritt Marshall 734-521; Meade Woods, Carlinville, Illinois.... 300.00

Woodall Blackbird 924978, (Harms), calved 3-4-46; sire, Merritt Marshall 734521; Charles Rhoades, Assumption, Illinois..... 360.00

Pride's Lady 16th 928264, (Harms), calved 4-27-46; sire, Eileenmere 5th of Greenwood 566456; Loren Kirkbride, Pana, Illinois 265.00

Beth of H. 893557, (Harms), calved 6-30-44; sire, Emulator Irwin K. D. 571975; W. E. Fairburn, Waverly, Illinois..... 290.00

Miss Layne Ranch 745598, (Harms), calved 6-3-43; sire, Elluna Belle's Blackcap Lad 576251; Francis D. Reardon, Murrayville, Illinois 300.00

El Dara Marshall 5th 694458, (Harms), calved 5-2-42; sire, Liveland Envoy 595-240; Steve Dodds, Chatham, Illinois, (Bull calf sold to Ruel Parlier, Jacksonville, Illinois, $200.00)..... 600.00

Eonda Marshall 5th 825628, (Harms), calved 4-2-43; sire, Liveland Envoy 595-240; John Wm. Wheeler, Jr., Carlinville, Illinois 300.00

El Dara Marshall 2d 636236, (Harms), calved 3-17-41; sire, Bar Marshall 20th 442734; Wilburn Kinnett, Alexander, Illinois 290.00

Champion Sis 789209, (Harms), calved 8-31-43; sire, Repeater of Henry 506571; Hounsley Bros., Chesterfield, Illinois, (Heifer calf sold to Harvey Johnson, Morrisonville, Illinois, $155.00)..... 390.00

Blackbird Eileen F. 10th 831380, (Harms), calved 4-12-44; sire, Eileenmere 300th 564870; L. F. Curtin and Sons, Blue Mound, Illinois..... 375.00

Eonda Marshall 2d 636237, (Harms), calved 4-4-41; sire, Bar Marshall 20th 442734; Edward Lonergan and Sons, Alexander, Illinois..... 400.00

Woodall Eonda Lady 900081, (Harms), calved 3-20-45; sire, Liveland Envoy 595240; Francis D. Reardon, Murrayville, Illinois..... 275.00

El Dara Marshall 6th 801149, (Harms), calved 3-15-44; sire, Liveland Envoy 3d 694455; Harvey Johnson, Morrisonville, Illinois, (Heifer calf sold to Johnson, $135.00) 365.00

Elba Lass G. 849121; Richie Bros., Greenfield, Illinois..... 390.00

Eileenmere's Blackbird 3d 773896; Henry Zimmerli, Pleasant Plains, Illinois, (Heifer calf to Zimmerli, $170.00)..... 420.00

Queen W. D. 4th 649316; Searls Springwater Stock Farms, Medora, Illinois..... 400.00

Entry sold to George Stoerger, Monticello, Illinois 725.00

F. M. Bradley & Sons

Avon, Illinois, March 25th, 1948

SUMMARY:

61 Lots	$32,210.00,	average	$ 528.03
9 Bulls	3,610.00,	average	401.11
52 Cows	28,600.00,	average	550.00
Top 5 Head	7,910.00,	average	1582.00
Top 10 Head	12,070.00,	average	1207.00
Top 15 Head	15,255.00,	average	1017.00
Top 20 Head	17,740.00,	average	887.00

Top Bull—Barmere B. 5th 941372; calved August 2, 1946; sire, Burgess 108th 777-650; dam, Miss Barbara 48th 777649; purchased by Becker Brothers, Jacksonville, Illinois..... 1000.00

Second Top Bull—Evermere 11th 951678; calved January 24, 1947; sire, Burgess 108th 777650; dam, Miss Evergreen 15th 791903; purchased by Vollie Carlson, Stronghurst, Illinois..... 510.00

Top Cow—Gammer 2d of Bradley 1027232; calved May 2, 1947; sire, Burgess 108th 777650; dam, Miss Gammer 870300; purchased by F. E. Gleize, Aledo, Illinois 2600.00

Second Top Cow—Miss Georgina 20th of Bradley 1027235; calved May 5, 1947; sire, Burgess 108th 777650; dam, Georgina Brown 21st 536523; purchased by Harry Siple, Cassopolis, Michigan..... 1700.00

Third Top Cow—Bessie of Bradley 943493; calved November 23, 1946; sire, Burgess 108th 777650; dam, Bessie of Keystone 2d 739457; purchased by Wm. Wier, Gladstone, Illinois..... 1500.00

BULLS:

Barmere B. 5th 941372, calved 8-2-46; sire, Burgess 108th 777650; Becker Brothers, Jacksonville, Illinois..... 1000.00

Evermere 11th 951678, calved 1-24-47; sire, Burgess 108th 777650; Vollie Carlson, Stronghurst, Illinois..... 510.00

Burgess B. 221st 943490, calved 11-1-46; sire, Burgess 108th 777650; Norman Penny, Roseville, Illinois..... 400.00

Elcarnock 220th 943511, calved 1-21-47; sire, Burgess 108th 777650; Dennis McCoy, Moquon, Illinois..... 360.00

Elcarnock 222d 1028277, calved 3-13-47; sire, Burgess 108th 777650; A. B. Ippoleto, Abington, Illinois..... 360.00

Georgene 75th 1028226, calved 3-12-47; sire, Burgess 108th 777650; W. D. McCoy Moquon, Illinois..... 235.00

Barbarian 26th 1028231, calved 3-16-47; sire, Burgess 108th 777650; T. P. Brown, Avon, Illinois..... 200.00

Barbarian (Sent for Record), calved 4-9-47; sire, Burgess 108th 777650; Loyal Bennett, La Harpe, Illinois..... 270.00

Juanbrad 1028232, calved 3-16-47; sire, Burgess 108th 777650; Howard Lancaster, Industray, Illinois..... 275.00

COWS:

Zara 3d of Bellands 1001948, calved 4-28-47; sire, Model Bardolier G. R. 2d 847-474; Lyman Kemmis & Sons, Prophetstown, Illinois..... 425.00

Gammer 2d of Bradley 1027232, calved 5-2-47; sire, Burgess 108th 777650; F. E. Gleize, Aledo, Illinois..... 2600.00

Bessie of Bradley 943493, calved 11-23-46; sire, Burgess 108th 777650; Wm. Wier,

When in Kansas City
VISIT THE
GLENWOOD Farm
95th St. and 69 Hi way
PURE BRED ANGUS

Winsted Stock Farm

Registered
Aberdeen-Angus
Cattle

•

Herd Sires:
ANOKA BARBARA'S REVOLUTION 787606
ENVIOUS LAD of MAIZE 918194

•

HUMBOLDT, KANSAS

ROBT. A. FINNEY — Owner
PAUL STINSON — Herdsman

Aberdeen-Angus

Breeding
and Feeding Cattle
JOHNSON & KALE WORKMAN, RUSSELL, KAN.

Applewood

Repeat Sale to
DR. H. H. HARRIS, M. D.
Battle Creek, Iowa

14 Bandolier Heifers; 10 double granddaughters of BANDOLIER of ANOKA 3d (a full brother to an International Grand Champion). We are proud to sell these Typey Heifers to the Dr. We will be hearing from them when mated to the Dr.'s good BANDOLIER SIRE. Young Stock, both sexes, always coming on.

•

EDWARD POLKA
7 Miles North, 1 West
RIVERTON, NEBRASKA

Falling Water Angus Farm, Eureka, Kansas

We wish to present to you our
HERD SIRES as follows . . . .

***Proud Eileenmere of F. W. 976878**
Son of EILEENMERE 487th

***Beefmaker 70th 869131**
Son of Envious Eric of D. & R. W. 711832

***Bandolier of F. W. 927443**
Son of Bandolier H. 3d 683910

Our COW HERD consists of FEMALES
from most all of the popular families.

We like our Cattle. So will you. *Visitors Always Welcome.*

Falling Water Angus Farm
EUREKA, KANSAS

A. W. SODERBERG, P. O. Box 843
WICHITA, KANSAS

AMOS DAVIS, Star Route
EUREKA, KANSAS

Gladstone, Illinois 1500.00
Miss Georgina 8th of Bradley 941018, calved 9-1-46; sire, Burgess 108th 777-650; Baylor Farm, Cuba, Illinois 800.00
Miss Georgina 17th of Bradley 953483, calved 1-27-47; sire, Burgess 108th 777650; Milo Sheets, Aledo, Illinois 575.00
Miss Georgina 19th of Bradley 1028229, calved 3-14-47; sire, Burgess 108th 777-650; Pioneer Coal Co., Walker, Missouri 750.00
Miss Georgina 20th of Bradley 1027235, calved 5-5-47; sire, Burgess 108th 777-650; Harry Siple, Cassopolis, Michigan 1700.00
Miss Georgina 23d of Bradley 1027226, calved 3-19-47; sire, Burgess 108th 777-650; Carl Bonnett, Bushnell, Illinois 800.00
Miss Georgina 18th of Bradley 1028224, calved 3-10-47; sire, Burgess 108th 777-650; Carl Bonnett, Bushnell, Illinois 475.00
Miss Burgess 43d of Bradley 941016, calved 8-4-46; sire, Burgess 108th 777650; W. P. Walker, Astoria, Illinois 435.00
Miss Burgess 47th of Bradley 941364, calved 6-10-46; sire, Barbara's Burgess 6th 657334; W. P. Walker, Astoria, Illinois 460.00
Buxom Maid 20th 952923, calved 8-17-46; sire, Oldfields Pride Eric 7th 728837; Baylor Farm, Cuba, Illinois 425.00
Miss Burgess 42d of Bradley 941021, calved 9-6-46; sire, Burgess 108th 777650; Bruce Bricker, Macomb, Illinois 500.00
Miss Burgess 52d of Bradley 943496, calved 12-14-46; sire, Burgess 108th 777650; South Side Stock Farm, Rockbridge, Illinois 300.00
Miss Burgess 55th of Bradley 943512, calved 1-17-47; sire, Burgess 108th 777-650; Carl Bonnett, Bushnell, Illinois 285.00
Miss Burgess 54th of Bradley 943505, calved 1-1-47; sire, Burgess 108th 777-650; Harry Siple, Cassopolis, Michigan 575.00
Burgess 56th of Bradley (Sent for Record), calved 3-13-47; sire, Burgess 108th 777-650; Linn Eaton, Brooklyn, Illinois 435.00
Miss Burgess 62d of Bradley (Sent for Record), calved 4-20-47; sire, Burgess 108th 777650; Bruce Bricker, Macomb, Illinois 475.00
Miss Burgess 50th of Bradley 943497, calved 12-15-46; sire, Burgess 108th 777650; J. C. Clendenny, Pleasant Hill, Illinois 360.00
Miss Burgess 51st of Bradley 943502, calved 12-30-46; sire, Burgess 108th 777-650; Pioneer Coal Co., Walker, Missouri 350.00
Juana 10th of Bradley 1027234, calved 5-4-47; sire, Burgess 108th 777650; Olson Brothers, Wyanet, Illinois 300.00
Juana 11th of Bradley 1027236, calved 5-6-47; sire, Burgess 108th 777650; Silver Top Farm, Belton, Missouri 400.00
Barbara 10th of Bradley 941020, calved 9-4-46; sire, Burgess 108th 777650; W. A. Scroggins, Mt. Pulaski, Illinois 1100.00
Barbara 25th of Bradley 941023, calved 9-6-46; sire, Burgess 108th 777650; Kenneth Hamilton, Brimfield, Illinois 500.00
Miss Barbara 51st of Bradley 943508, calved 1-6-47; sire, Burgess 108th 777-650; J. C. Clendenny, Pleasant Hill, Illinois 285.00
Miss Barbara 52d of Bradley 943510, calved 1-16-47; sire, Burgess 108th 777-650; Kenneth Hamilton, Brimfield, Illinois 500.00
Barbara 55th of Bradley 1028225, calved 3-11-47; sire, Burgess 108th 777650; Shoemaker Farm, Aledo, Illinois 300.00
Barbara 54th of Bradley 1028225, calved 3-15-47; sire, Burgess 108th 777650; Walter Harris, Buda, Illinois 360.00
Miss Barbara 50th of Bradley 943506, calved 1-2-47; sire, Burgess 108th 777-650; James Magrew, Walnut Grove, Illinois 410.00
Dor-Mac Edella 3d 917704, calved 3-26-46; sire, McLeanmere 666812; Walter Harris, Buda, Illinois 450.00
Edella 124th of Greenview 972883, calved 9-19-46; sire, Black Master 23d 819744; Norman Penny, Roseville, Illinois 300.00
Miss Elbine 80th 697535, calved 4-9-42; sire, Burgess 29th 472613; Scott Erickson (Triple E. Farm), Altoona, Illinois 410.00
Elbine 22d of Bradley (Sent for Record), calved 10-3-46; sire, Burgess 108th 777-650; Norman Penny, Roseville, Illinois 250.00
Miss Elbine 6th of Bradley 941025, calved 9-10-46; sire, Georgene 49th 747245; Keith Mummet, Havana, Illinois 290.00
Lady Effileenmere 955143, calved 9-26-46; sire, Double Effileenmere 744778; Keith Mummet, Havana, Illinois 335.00
Eileen 122d of Greenview 988914, calved 8-2-46; sire, Black Prince of Walridge 786657; James Magrew, Walnut Grove, Illinois 375.00
Miss Evergreen 5th of Bradley 943489, calved 10-30-46; sire, Burgess 108th 777650; Olson Brothers, Wyanet, Illinois 285.00
Miss Queen 2d of Bradley 943488, calved 10-29-46; sire, Burgess 108th 777650; Baylor Farm, Cuba, Illinois 295.00
Miss Enchantress 10th of Bradley 941019, calved 9-4-46; sire, Georgene 49th 747-245; Calvin Cook, Maquon, Illinois 295.00
Eriskay 14th of Bradley 1027225, calved 3-19-47; sire, Burgess 108th 777650; Russell Stroud, Buda, Illinois 250.00
Blackcap Prudeston 644927, calved 5-29-40; sire, Eston of Quality 483388; Carl Bonnett, Bushnell, Illinois 340.00
Viewlawn Blackcap 188th 713162, calved 8-11-42; sire, Prince Escort of Sunbeam 600942; H. Leon Barrett, Lewistown, Illinois 1010.00
Edella 2d of Raona 726103, calved 5-29-43; sire, Sir Elba Katif 570416; J. B. West, Palmyra, Missouri 350.00
Miss Burgess 5th of Raona 859451, calved 1-1-45; sire, Raona's Elba Katif 5th 712-414; James Magrew, Walnut Grove, Illinois 450.00
Blue Lady 20th of Page 745101, calved 12-13-42; sire, Blackcap Baron 11th of Page 616523; Kentridge Farm, Muscatine, Iowa 650.00
Blackbird Belma C. 8th 695862, calved 11-14-42; sire, Emblem C. 2d 588898; Roth Farms, Gibson City, Illinois 725.00
Fountain Glen Blackcap Belle 2d 466441, calved 3-24-33; sire, Revolution 84th 423972; James Magrew, Walnut Grove, Illinois 385.00
Blackcap of Raona 19th 799929, calved 3-28-44; sire, Fountain Glen Rebellion 10th 553812, Roth Farms, Gibson City, Illinois 660.00
Edgardine C. 10th 746165, calved 2-26-43; sire, Emblem C. 2d 588898; Douglas Anderson, Wyanet, Illinois 425.00
Evolota of Banks 723228, calved 12-25-41; sire, Eurus of Banks 591315; Carl Bonnett, Bushnell, Illinois 500.00
Pride of Benares 734227, calved 3-25-42; sire, Jura Eric 734226; John Hinrichs, Amboy, Illinois 810.00
Eloquent Barletta 3d 648272, calved 3-10-41; sire, Eloquent Bardell 473961; M. H. Hostetter, Washburn, Illinois 380.00

For Sale 15 Head

Registered
Aberdeen-Angus Females
Mostly Bred
Two-Year-Olds

O. E. Gibson

2110 Hollister Ave.,
MADISON, WISCONSIN

Grant River Stock Farm

. . . . . BEETOWN, WISCONSIN

Offering

Young Bulls and Young Heifers

These heifers are of the QUEEN MOTHER, BLACKCAP EMPRESS, HARTLEY EDELLA, MISS BURGESS AND BLACKCAP FAMILIES.

VISIT OUR HERD
T. B. and BANG'S ACCREDITED

Mrs. C. E. Blackbourn

L. E. BLACKBOURN, Manager
CASSVILLE, WISCONSIN

POSITION WANTED—By successful farm manager; college education; 18 years experience feeding, fitting, showing; 42 years of age; married; 2 children; thoroughly capable all phases farm and herd management. Prefer good sized operation, or would set up operation for a beginner. Want permanant job. Sale of farm and dispersion reason for change. Excellent references. Please, all details first letter. —S. F., c/o Aberdeen-Angus JOURNAL.

BE AN AUCTIONEER

You learn by actual selling every day. America's best auctioneers, public speaking, and voice culturist teach you in three weeks. Our graduates are successful auctioneers. Next term August 30th. Free Catalog.

BOCKELMAN AUCTION SCHOOL
Dept. A SIOUX CITY, IOWA

Viewlawn Herds

ESTABLISHED 1903

Aberdeen-Angus Cattle

HERD SIRES:
PRINCE ESCORT of SUNBEAM 600942
(Dec. issue had registration 900642—an error)
ELI LONGVIEW 882054
CAVALIER of VIEWLAWN 836734

Bred cows and heifers for sale, also a good lot of bull and heifer calves sired by Prince Escort of Sunbeam.

CHARLES M. MILLER, HARMONY (MINNESOTA) R. M. MILLER, MABEL

East Tennessee Sale

Knoxville, Tennessee, March 18th

SUMMARY:

62 Lots	$15,535.00,	average	$ 250.56
8 Bulls	2,115.00,	average	264.37
52 Cows	13,420.00,	average	258.07
Top 5 Head	2,890.00,	average	578.00
Top 10 Head	4,615.00,	average	461.50
Top 15 Head	6,055.00,	average	403.66
Top 20 Head	7,420.00,	average	371.00

Top Bull—W. S. F. General Blackcapmere 928794; calved February 16, 1946; sire, Queenmere 315th 542161; dam, Blackcap of MacMor 5th 771664; consigned by George A. Williams, Jonesboro, Tennessee; purchased by J. C. Kemmer, Crossville, Tennessee 435.00
Top Cow—H. C. Blackcap Ravena 186th 981855; calved September 29, 1946; sire, Ravensmere 2d 681180; dam, U. T. Blackcap Charm 3d 664745; consigned by Hickory Cove Farm, Pressmen's Home, Tennessee; purchased by E. A. Barnes, Albany, Kentucky 800.00
Second Top Cow—H. C. Blackcap Ravena 218th 981876; calved May 7, 1947; sire, Ravensmere 2d 681180; dam, Blackcap Tarkio Lady 156th 695457; consigned by Hickory Cove Farms, Pressmen's Home, Tennessee; purchased by E. A. Barnes, Albany, Kentucky 770.00
Third Top Cow—Lady McC 572414; calved May 1, 1939; sire, McCartt's Chief 540-747; dam, Blackbird of The Hills 64th 487252; consigned by J. H. McCartt, Wartburg, Tennessee; purchased by M. Thompson, Oneida, Tennessee 475.00
Fourth Top Cow—Blackbaby of Montrose 968229; calved March 21, 1946; sire, Eileenmere of Montrose 889377; dam, Blackcap M. 1941 644156; consigned by John T. Frow, Friendsville, Tennessee; purchased by Dodalfa Farms, Philadelphia, Tennessee 380.00

BULLS:

Elgon Stamp (Sent for Record), (John T. Frow), calved 5-20-47; sire, Elgon of Unitia 705059; Dan Carey, Goin, Tenn. 190.00
Entry, (Dewey Keefauver), 7-10-47; sire, Hardwickmere 65th 731493; Tobe McGee & Robert F. Terry, McMinnville, Tennessee 125.00
Bandolier 7th of McCartt, (J. H. McCartt), calved 10-18-46; sire, McCartt's Bandolier 750543; R. K. Potts, Shelbyville,

Tennessee 270.00

Bandolier 16th of McCartt 1024752, (J. H. McCartt), calved 6-21-47; sire, McCartt's Bandolier 750543; McCuistion Farm, Spring City, Tennessee 410.00

King 3d of Hardwickmere 65th (Sent for Record), (L. M. Wattenberger), calved 4-14-47; sire, Hardwickmere 65th 731-493; Charles Delashmit, Maryville, Tennessee 180.00

Wattsmere of Hardwickmere 65th (Sent for Record), (L. M. Wattenberger), calved 4-19-47; sire, Hardwickmere 65th 731493; Ralph E. Rankin, White Pine, Tennessee 250.00

Prince 2d of Hardwickmere 65th (Sent for Record), (L. M. Wattenberger), calved 5-21-47; sire, Hardwickmere 65th 731-493; James G. Carson, Maryville, Tenn. 185.00

W. S. F. General Blackcapmere 928794, (George A. Williams), calved 2-16-46; sire, Queenmere 315th 542161; J. C. Kemmer, Crossville, Tennessee 435.00

COWS:

Blackbird Jestress 4th of B. F. 932335, (Bell Farms), calved 5-15-46; sire, General of B. F. 742213; M. E. Cleveland, Covington, Tennessee 245.00

Kinochtry Beauty 4th of B. F. 932325, (Bell Farms), calved 2-7-46; sire, General of B. F. 742213; J. C. Hobbs, Knoxville, Tennessee 270.00

B. Bessie 3d of B. F. 932334, (Bell Farms), calved 5-4-46; sire, General of B. F. 742213; E. M. Smith, Knoxville, Tenn. 235.00

B. Bessie of B. F. 799992, (Bell Farms), calved 3-3-44; sire, Energice Ericmere 515135; R. P. Henshaw, Knoxville, Tenn. 250.00

Kindness 2d of B. F. 932336, (Bell Farms), calved 5-18-46; sire, General of B. F. 742213; E. M. Smith, Knoxville, Tenn. 285.00

Won Sweet Rose 3d of B. F. 932332, (Bell Farms), calved 4-1-46; sire, General of B. F. 742213; E. M. Smith, Knoxville, Tennessee 270.00

Katalina 3d of B. F. 932323, (Bell Farms), calved 2-4-46; sire, General of B. F. 742-213; M. E. Cleveland, Covington, Tenn. 260.00

Lucy of Blue Ridge 1000551, (Blue Ridge Farms), calved 7-2-47; sire, Eileenmere R. F. 712272; W. O. Rosson, Goin, Tenn. 155.00

Queen 5th of B. R. 1000555, (Blue Ridge Farms), calved 2-25-47; sire, Hardwickmere 87th 774526; Tobe McGee & Robert F. Terry, McMinnville, Tennessee 175.00

Queen 3d of B. R. 1000553, (Blue Ridge Farms), calved 4-7-47; sire, Hardwickmere 87th 774526; Sugar Camp Farm, Knoxville, Tennessee 165.00

B. R. Matilda 974330, (Blue Ridge Farms), calved 9-13-46; sire, Annefield Metador 861596; H. R. Duncan, Knoxville, Tenn. 225.00

Blue Ridge's Trojan Erica 7th, (Blue Ridge Farms), calved 3-25-47; sire, Hardwickmere 87th 774526; W. B. Roberts, Kingston, Tennessee 155.00

Sylva Enchantress 5th 973744, (Henry R. Duncan), calved 11-5-46; sire, Oak Ridge Evermere 28th 841730; Kyle Johnson, Rogersville, Tennessee 250.00

Sylva Blueberry 2d 973745, (Henry R. Duncan), calved 12-3-46; sire, Oak Ridge Evermere 28th 841730; J. C. Kemmer, Crossville, Tennessee 210.00

Westside Rose 78th of M. B. 941672, (J. A. & H. F. Farmer), calved 4-16-46; sire, Blackcap Sanders 85th 745719; E. M. Smith, Knoxville, Tennessee 300.00

Westside Rose 92d of M. B. 941677, (J. A. & H. F. Farmer), calved 5-24-46; sire, Blackcap Sanders 85th 745719; Thomas B. McCallie, Sweetwater, Tennessee 355.00

Westside Rose 90th of M. B. 941668, (J. A. & H. F. Farmer), calved 3-5-46; sire, General 79th of MacMor 715113; J. C. Hobbs, Knoxville, Tennessee 285.00

Westside Rose 82d of M. B. 941673, (J. A. & H. F. Farmer), calved 4-17-46; sire, Blackcap Sanders 85th 745719; E. M. Smith, Knoxville, Tennessee 300.00

Westside Rose 106th of M. B. 941671, (J. A. & H. F. Farmer), calved 4-4-46; sire, Blackcap Sanders 85th 745719; Charlie Hall, Whitleyville, Tennessee 330.00

Eline 4th of Unitia (Sent for Record), (John T. Frow), calved 5-5-47; sire, Elgon of Unitia 705059; Dodalfa Farms, Philadelphia, Tennessee 230.00

Elba of Unitia (Sent for Record), (John T. Frow), calved 5-2-47; sire, Eileenmere of Montrose 889377; Dodalfa Farms, Philadelphia, Tennessee 255.00

Blackbaby of Montrose 968229, (John T. Frow), calved 3-21-46; sire, Eileenmere of Montrose 889377; Dodalfa Farms, Philadelphia, Tennessee 390.00

Erica Don of Montrose 968231, (John T. Frow), calved 6-25-46; sire, Eileenmere of Montrose 889377; Sugar Camp Farm, Knoxville, Tennessee 225.00

Entry (Substitute), J. M. Range, Jonesboro, Tennessee 280.00

Blackwing of Montrose 968232, (John T. Frow), calved 7-10-46; sire, Eileenmere of Montrose 889377; J. C. Hobbs, Knoxville, Tennessee 275.00

Enchantress 25th of Unitia 985595, (John T. Frow), calved 7-20-46; sire, Elgon of Unitia 705059; Dodalfa Farms, Philadelphia, Tennessee 290.00

Edella of Unitia 985594, (John T. Frow), calved 7-2-46; sire, Elgon of Unitia 705-059; Charlie Hall, Whitleyville, Tennessee 350.00

Edella 2d of Unitia 985593, (John T. Frow), calved 6-15-46; sire, Elgon of Unitia 705-059; Dodalfa Farms, Philadelphia, Tenn. 280.00

Pride of Unitia 4th 985598, (John T. Frow), calved 12-12-46; sire, Elgon of Unitia 705059; McGiboney Brothers, Rock Island, Tennessee 160.00

H. C. Blackcap Ravena 186th 981855, (Hickory Cove Farm), calved 9-29-46; sire, Ravensmere 2d 681180; E. A. Barnes, Albany, Kentucky 800.00

H. C. Blackcap Ravena 218th 981876, (Hickory Cove Farm), calved 5-7-47; sire, Ravensmere 2d 681180; E. A. Barnes, Albany, Kentucky 770.00

Entry, (Sent for Record), (Dewey Keefauver), calved 5-10-47; sire, Queenmere 315th 542161; J. M. Range, Jonesboro, Tennessee 200.00

Lady McC 572414, (J. H. McCartt), calved 5-1-39; sire, McCartt's Chief 540747; M. Thompson, Oneida, Tennessee 475.00

Lassie 27th of McCartt 1024751, (J. H. McCartt), calved 6-19-47; sire, McCartt's Bandolier 750543; Walter Gernt, Allardt, Tennessee 190.00

Lassie 21st of McCartt 1024750, (J. H. McCartt), calved 4-20-47; sire, McCartt's Bandolier 750543; Arthur Gernt, Allardt, Tennessee 225.00

Lassie 23d of McCartt 1024753, (J. H. McCartt), calved 7-5-47; sire, McCartt's Bandolier 750543; Thomas B. McCallie,

Hacienda de Los Reyes

K-S

Aberdeen-Angus Cattle

MR. and MRS. WM. G. VOLKMANN, Jr., Owner

SELMA, CALIFORNIA

C/y Ranch

Rugged, Mountain Raised

Aberdeen-Angus Cattle

Excellent Type, Blood Lines and Families

Ed & Bill Palmer

WESTON, COLORADO

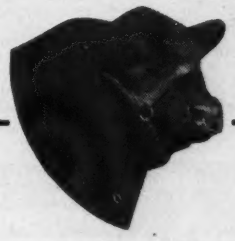

Sponsoring the

Breed with a Record

If it is PURE BRED BULLS or FEMALES that you are looking for —OR, If it is BULLS or FEMALES for a COMMERCIAL HERD FOUNDATION or ADDITION, write the Secretary of this association for information. . . . We are at your service the year 'round.

Address

Pacific Coast

Aberdeen-Angus Association

MADERA, Box 389 CALIFORNIA

Now Offering

15 Females

Bred to ELBANOR'S PRINCE 4th, by PRINCE SUNBEAM 46th.

12 Yearling Bulls

Herd now consists of the following families: Barbaras; Witch of Endors; Maid of Bummers; Miss Burgess; Jilts; Blackbirds; and Blackcaps.

Jeppeson Bros., Manzanola, Colo.

DON HEAD FARMS

"The Home of Quality Live Stock"

Jersey Cattle — Aberdeen-Angus Cattle — Southdown Sheep

Herd Sires:

Enchanter of Bordulac 2d -60699- 562204

. . . . . An intensely line bred BLACKCAP REVOLUTION bull

Bandolier of Anoka 16th -62424-

. . . . . A double grandson of BLACKBIRD BANDOLIER of PAGE

Glenelg Lad 7th -65151-

. . . . . A double grandson of MIDDLEBROOK PRINCE 33d

Richmond Hill Ontario, Canada

W. REDELMEIER, Owner — PERCY WEBB, Chief Herdsman

OTTAWA POST HOLE DIGGER

Here's the tractor digger you have been waiting for. Quickly hitched to most any farm tractor with power take-off. Fastest power auger return—pull cord control. Heavy hi-speed two-flight auger — leaves hole clean. Castor wheels permit fast and accurate settings. Safety clutch prevents damage, eliminating sheer pins. Strictly a one-man digger. All controls from driver's seat. Short-cut to labor problems where holes are needed. Trench digging attachment. Get up-to-the-minute facts by sending for descriptive matter and low factory-to-user prices. ***Serving farmers for 44 years.***

New Low Prices

OTTAWA MFG. CO., 6-876 Elm St., Ottawa, Kan.

SELF-PIERCING HUMANE PERMANENT

No question of ownership when they're positively identified with TAMP-R-PRUF EAR SEAL! This inexpensive and foolproof method is used by over 25,000 breeders, vets and farmers throughout the country. Light, humane and rust-proof. Each tag is stamped with number and name.

Write for FREE samples and prices.

SECURITY SEAL CO.
144 West 27th Street, N. Y. 1 Dept. A

TAMP-R-PRUF EAR SEALS

More Profits with Meat-Type HAMPSHIRES

✔Better Mothers
✔Cheaper Gains

Hampshire brood sows are the best of all mothers, can be depended on for an extra pig to each husky twice-a-year litter. You save feed, too, with market-topping meat-type Hampshires. Fast growing, early maturing, easy feeding; unequalled rustlers and pasture grazers. **WRITE TODAY for Free** illustrated booklet about Hampshires: location of 100 bred sow sales; addresses of nearby breeders.

FREE! **SPECIAL:** 6 mo. subscription to **Hampshire Herdsman**, breed magazine—Send 50c to

BRED SOWS
By Mail Order!
Save tires and time! Let our expert Fieldmen select your bred sows, at your price . . . a free service . . . *satisfaction guaranteed.* Write for details.

HAMPSHIRE SWINE REGISTRY
104 Commercial Bank Bldg., PEORIA, ILL.

YOUR FIRST BAG OF
VIKING VILAK
will show you why more Feeders are changing to this better Mineral daily

The Choice of Breeders

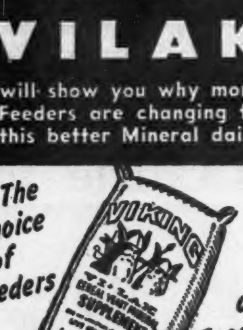

and Feeders of Champions

ASK FOR IT BY NAME
No Other Mineral Is Quite The Same!
Viking Laboratories, Des Moines

Sweetwater, Tennessee 285.00
Jean of McCartt 3d 1024754, (J. H. McCartt), calved 7-17-47; sire, McCartt's Bandolier 750543; Walter Gernt, Allardt, Tennessee 250.00
Weona's Queen K. 987701, (Ivan H. Range), calved 4-25-47; sire, Hardwickmere 76th 737359; W. B. Roberts, Kingston, Tenn. 155.00
Weona's Mina 3d 1007825, (Ivan H. Range), calved 4-4-47; sire, Hardwickmere 76th 737359; W. B. Roberts, Kingston, Tenn. 155.00
Weona's P. M. Erica 955208, (Ivan H. Range), calved 10-5-46; sire, Queenmere 315th 542161; Arthur Gernt, Allardt, Tennessee 205.00
Blackbird's Lass O. T. X. 1014844, (Oscar Thompson & Sons), calved 3-14-47; sire, Pride Prince Whitey 898903; Kyle Johnson, Rogersville, Tennessee 165.00
Erica Lass O. T. X. 1014843, (Oscar Thompson & Sons), calved 3-17-47; sire, Pride Prince Whitey 898903; J. E. Creswell, Boyds Creek, Tennessee 170.00
Anne Marie W. 3d (Sent for Record), L. M. Wattenberger), calved 5-28-47; sire, Hardwickmere 65th 731493; Hal & Ralph Hale, Morristown, Tennessee 200.00
Nancy Copeland W. 2d (Sent for Record), (L. M. Wattenberger), calved 6-20-47; sire, Hardwickmere 65th 731493; W. O. Rosson, Goin, Tennessee 150.00
Erica of Winona 1013384, (George A. Williams), calved 2-27-47; sire, Blackcapmere W. 6th 848160; McGiboney Brothers, Rock Island, Tennessee 165.00
Blackcap of W. S. F. 8th 1003516, (George A. Williams), calved 5-4-47; sire, Queenmere 315th 542161; J. E. Creswell, Boyds Creek, Tennessee 210.00
Petunia of Winona 1013386, (George A. Williams), calved 4-18-47; sire, Blackcapmere W. 6th 848160; Samuel T. Brickley, Jonesboro, Tennessee 160.00
Jeanettmere 5th of W. S. F. 1031729, (George A. Williams), calved 6-20-47; sire, Queenmere 315th 542161; W. H. Brown & Son, La Follette, Tennessee 220.00
Entry; W. H. Brown & Sons, La Follette, Tennessee 165.00
Entry; Henry Seaver, Greenville, Tennessee 225.00
Entry; Henry Seaver, Greenville, Tennessee 225.00
Entry; W. H. Brown & Sons, La Follette, Tennessee 200.00

Oakhurst Farms' Draft

Horse Cave, Kentucky, March 17th

SUMMARY:

72 Lots	**$41,465.00, average**	$ 575.90
8 Bulls	**5,625.00, average**	703.12
64 Cows	**35,840.00, average**	560.00
Top 5 Head	**10,650.00, average**	2130.00
Top 10 Head	**17,800.00, average**	1780.00
Top 15 Head	**21,725.00, average**	1448.33
Top 20 Head	**24,475.00, average**	1223.75

Top Bull—Bar Revolution 33d 978288, calved March 24, 1946; sire, Erica's Revolution 45th 641323; dam, Pride of O. F. 18th 796230; purchased by Shorty Vaughn, Clay, Kentucky 2000.00

Second Top Bull—Blackbird Prince Pal 102-6332, calved July 6, 1946; sire, Fairview Prince M. 2d 799228; dam, Pride of O. 2d 722196; purchased by Van Arman Farms, Howell, Michigan 950.00

Top Cow—Blackcap Grenada G. R. 29th 806901, calved October 17, 1944; sire, Black Bardolier 480883; dam, Blackcap 62d of Lynnwood 644718; purchased by Van Arman Farms, Howell, Michigan 2500.00

Second Top Cow—Erica Grenada G. R. 16th 794622, calved September 14, 1944; sire, Black Bardolier 480883; dam, Land O Goshen Oldham's Queen 557475; purchased by Van Arman Farms, Howell, Michigan 2200.00

Third Top Cow—Erica Grenada O. F. 101-2534, calved February 6, 1947; sire, Blackbird Bardolier G. R. 741801; dam, Erica Grenada G. R. 16th 794622; purchased by Dr. J. J. Hendren, Webberville, Michigan 2000.00

Fourth Top Cow—Blackcap Grenada G. R. 30th 806911, calved November 15, 1944; sire, Black Bardolier 480883; dam, Blackcap 63d of Lynnwood 648099; purchased by Van Arman Farms, Howell, Michigan 1950.00

BULLS:

Eric Prince M. 17th 836449, calved 3-22-45; sire, Bar Prince 2d of Sunbeam 584-503; Edwin Reed, Glasgow, Kentucky 560.00
Bar Revolution 33d 978288, calved 3-24-46; sire, Erica's Revolution 45th 641323; Shorty Vaughn, Clay, Kentucky 2000.00
Revolution of O. F. 13th 991614, calved 8-10-46; sire, Erica's Revolution 45th 641-323; John Richards, Warsaw, Kentucky 405.00
O. F. Prince Pal 978284, calved 5-24-46; sire, Fairview Prince M. 2d 799228; Hiram Gray, Lebanon, Kentucky 500.00
Blackbird Prince Pal 1026332, calved 7-6-46; sire, Fairview Prince M. 2d 799228; Van Arman Farms, Howell, Michigan 950.00
Bar Revolution 32d 946121, calved 4-15-46; sire, Erica's Revolution 45th 641323; Joe Meng, Bowling Green, Kentucky 360.00
Revolution of O. F. 7th 946127, calved 5-12-46; sire, Erica's Revolution 45th 641-323; W. F. Greer, Horse Cave, Kentucky 260.00
O. F. Barmore 946136, calved 7-28-46; sire, Barmore 3d 535958; Jewell Bros., Horse Cave, Kentucky 590.00

COWS:

Eborea S. 50th 636388, calved 3-28-40; sire, Eileenmere 73d 459271; R. P. Vaughn, Lascassas, Tennessee 335.00
Ferndale's Elba Lady 768696, calved 4-16-43; sire, Black Cappy C. 586715; J. C. Sugg, Providence, Kentucky 230.00
Abbilintha 542688, calved 4-15-38; sire, Black Idolinthian of F. B. 474683; W. F. Greer, Horse Cave, Kentucky 325.00
My Orphan Shaker 601048, calved 3-15-40; sire, Donator 495834; Teater Bros., Lancaster, Kentucky 280.00
Erica's Queen N. 612997, calved 4-2-40; sire, Blackcap Marshall 62d 548195; W. F. Greer, Horse Cave, Kentucky 310.00
Blackcap's Lady K. 656903, calved 7-19-41; sire, Black Prizelonmere 526402; W. F. Greer, Horse Cave, Kentucky 300.00
Enquiry Erica E. 739546, calved 1-14-43; sire, Evolution Dell 4th 535716; O. H. Fiedler, Elizabethtown, Kentucky 350.00
L. & S. Marshall 6th 750121, calved 3-20-43; sire, Applewood Bandolier 50th 545-110; O. H. Fiedler, Elizabethtown, Ky. 290.00
Blackbird of O. F. 3d 915724, calved 7-3-45; sire, Prospector C. 2d 601070; Hiram Gray, Lebanon Kentucky 275.00
Blackbird 59th of Lynnwood 644723, calved 3-3-41; sire, Broadus Blackmar 4th 477-450; R. P. Vaughn, Lascassas, Tennessee 350.00
Jock's Kentucky Lady 688261, calved 7-16-42; sire, Jock's Revolution C. S. 586473; B. B. Loughton, Lafayette, Tennessee 345.00
Pride of Meadowmere 20th 665377, calved 7-25-41; sire, Blackcapmere 157th 524-680; Shafer and Sons, Henshaw, Kentucky 485.00
Chief Pilot's Blackcap 2d 783540, calved 10-7-43; sire, Elmore 7th 510343; Van Arman Farms, Howell, Michigan 400.00
Burgess Jaqua of Silvertop 870947, calved 2-7-45; sire, Blackcap Eileenmere 21st 644387; Tway Bros., Uniontown, Ky. 700.00
Quiet Elcho's Blackbird 619166, calved 6-8-40; sire, Quiet Elcho of Hill Crest 541-641; Hubert Meredith, Greenville, Ky. 345.00
Blackcap of O. F. 915716, calved 2-26-45; sire, Prospector C. 2d 601070; Shorty Vaughn, Clay, Kentucky 400.00
Blackcap Grenada G. R. 30th 806911, calved 11-15-44; sire, Black Bardolier 480-883; Van Arman Farms, Howell, Mich. 1950.00
Erica Grenada G. R. 16th 794622, calved 9-14-44; sire, Black Bardolier 480883; Van Arman Farms, Howell, Michigan 2200.00
Erica Grenada O. F. 1012534, calved 2-6-47; sire, Blackbird Bardolier G. R. 741-801; Dr. J. J. Hendren, Webberville, Michigan 2000.00
Dawson's Pride Girl 834219, calved 4-25-44; sire, Hardwickmere E. 1st 671143; Marshall Pickerel and Sons, Augusta, Ky. 390.00
Elba Grenada G. R. 4th 847477, calved 1-13-45; sire, Black Grenadier 557592; Shafer and Sons, Henshaw, Kentucky 1700.00
Elba Grenada O. F. 1012533, calved 2-6-47; sire, Blackbird Bardolier G. R. 741801; Mahrapo Farms, Mahwah, New Jersey 1650.00
Erica Energy O. F. 946129, calved 5-15-46; sire, Erica's Revolution 45th 641323; I. M. Gray, Lebanon, Kentucky 400.00
Queen's Grenada G. R. 6th 847483, calved 5-6-45; sire, Black Bardolier 480883; Mahrapo Farms, Mahwah, New Jersey 1150.00
Blackcap Grenada G. R. 35th 865279, calved 8-23-45; sire, Black Grenadier 557-592; Tway Bros., Uniontown, Kentucky 1150.00
Blackcap Grenada G. R. 29th 806901, calved

Unusual Gifts

Hand Painted Angus or Hereford

HANDKERCHIEFS, Head in one corner and Initials or Brand in opposite corner ..... $1.25 up
TIES 4.50
SCARFS, Head 3.00
T-SHIRTS, Small, Medium, Large Sizes 1.50

Write us

Gerould's Live Stock Supplies

209 East Locust

DES MOINES, IOWA

10-17-44; sire, Black Bardolier 480883; Van Arman Farms, Howell, Michigan..... 2500.00

Ettar 44th of F. B. 899295, calved 9-1-45; sire, Eileenmere R. 12th 670619; Martin Garrett, Nashville, Tennessee..... 500.00

Ettar 42d of F. B. 850643, calved 3-12-45; sire, Eileenmere R. 12th 670619; Van Arman Farms, Howell, Michigan..... 1500.00

Blackbird Grenada G. R. 10th 910068, calved 5-30-46; sire, Blackbird Bardolier G. R. 741801; Van Arman Farms, Howell, Michigan 675.00

Envious Esterel M. 916158, calved 1-23-46; sire, Eileenmere 430th 668759; Smith and McDonald, Lascassas, Tennessee..... 400.00

Queen of O. F. 2d 946117, calved 3-30-46; sire, Black Pride Bar 619169; John Richards, Warsaw, Kentucky..... 295.00

Ettar 49th of F. B. 970769, calved 4-10-46; sire, Ethian 15th of F. B. 735727; Shafer and Son, Henshaw, Kentucky..... 600.00

Revolution's Erica O. F. 946118, calved 4-6-46; sire, Erica's Revolution 45th 641-323; Van Arman Farms, Powell, Mich..... 1000.00

Pride of O. F. 56th 946122, calved 4-18-46; sire, Erica's Revolution 45th 641323; J. C. Sugg, Providence, Kentucky..... 350.00

Blackcap O. F. 3d 978285, calved 6-10-46; sire, Fairview Prince M. 2d 799228; Frank Atzel, Cincinnati, Ohio..... 400.00

Pride of O. F. 58th 978286, calved 6-18-46; sire, Fairview Prince M. 2d 799228; Frank Atzel, Cincinnati, Ohio..... 400.00

Madeen's Hartsaw 901112, calved 7-10-45; sire, Dalton's Black Boy 3d 729783; Shorty Vaughn, Clay, Kentucky..... 425.00

Queen of O. F. 5th 978282, calved 3-1-46; sire, Black Pride Bar 619169; Frank Atzel, Cincinnati, Ohio..... 285.00

Barbara O. F. 2d 946125, calved 5-10-46; sire, Prince Sunbeam 82d 754737; Smith and McDonald, Lascassas, Tennessee..... 600.00

Oakhurst Farm's Blackbird 4th 946119, calved 4-6-46; sire, Black Pride Bar 619169; John B. Lovelace, Como, Tennessee..... 375.00

Pride of O. F. 59th 946128, calved 5-13-46; sire, Black Pride Bar 619169; John B. Lovelace, Como, Tennessee..... 385.00

Eborea Girl T. 2d 916160, calved 4-29-46; sire, Effie P.'s Eileenmere 2d 674891; Hubert Meredith, Greenville, Kentucky..... 330.00

Pride of O. F. 61st 946133, calved 6-1-46; sire, Erica's Revolution 45th 641323; Shorty Vaughn, Clay, Kentucky..... 325.00

Enquiry Erica E. 4th 902475, calved 4-14-46; sire, Burdalloch 2d 572403; Smith and McDonald, Lascassas, Tennessee..... 325.00

Pride of O. F. 60th 946134, calved 6-2-46; sire, Erica's Revolution 45th 641323; J. C. Sugg, Providence, Kentucky..... 315.00

Eborea Girl T. 916159, calved 4-18-46; sire, Effie P.'s Eileenmere 2d 674891; I. M. Gray, Lebanon, Kentucky..... 400.00

Blackcap O. F. 2d 946132, calved 6-1-46; sire, Black Pride Bar 619169; Joe Meng, Bowling Green, Kentucky..... 335.00

Oakhurst Farm's Barbara 946114, calved 3-3-46; sire, Erica's Revolution 45th 641-323; R. P. Vaughn, Lascassas, Tennessee 335.00

Blackbird O. F. 6th 946111, calved 2-24-46; sire, Black Pride Bar 619169; Shafer and Sons, Henshaw, Kentucky..... 380.00

O. F. Blackbird 9th 1012539, calved 3-10-47; sire, Black Pride Bar 619169; O. H. Fiedler, Elizabethtown, Kentucky..... 300.00

O. F. Blackcap 3d 1012544, calved 4-26-47; sire, Fairview Prince M. 2d 799228; Smith and McDonald, Lascassas, Tenn..... 350.00

Erica Energy O. F. 2d 1012542, calved 3-29-47; sire, Black Pride Bar 619169; Dixie Stock Farm, Lancaster, Kentucky..... 285.00

O. F. Erica 1012538, calved 3-9-47; sire, Eileenmere 430th 668759; O. H. Fiedler, Elizabethtown, Kentucky 300.00

Oakhurst Farm's Barbara 3d 1012532, calved 2-6-47; sire, Black Pride Bar 619169; L. A. Stamp, Bowling Green, Kentucky..... 300.00

Pride of O. F. 68th 1012529, calved 1-20-47; sire, Black Pride Bar 619169; George Kurtz, Sturgis, Kentucky..... 400.00

Pride of O. F. 70th 1012545, calved 7-1-47; sire, Erica's Revolution 45th 641323; Burnet and Miller, Bowling Green, Ky..... 260.00

Elba Erica O. F. 2d 1012546, calved 8-1-47; sire, Erica's Revolution 45th 641323; French Broad Farms, Bowling Green, Ky. 225.00

Blackcap O. F. 15th (Sent for Record), calved 5-14-47; sire, Eric Prince M. 17th 836449; George Kurtz, Sturgis, Kentucky 190.00

Fairview's Coquette O. F. (Sent for Record), calved 7-15-47; sire, Fairview Prince M. 2d 799228; French Broad Farms, Bowling Green, Kentucky..... 185.00

Blackcap O. F. 16th (Sent for Record), calved 8-1-47; sire, Eric Prince M. 17th 836449; French Broad Farms, Bowling Green, Kentucky..... 160.00

Pride of O. F. 72d (Sent for Record), calved 9-25-47; sire, Erica's Revolution 45th 641323; French Broad Farms, Bowling Green, Kentucky..... 185.00

Blackcap O. F. 17th (Sent for Record), calved 8-31-47; sire, Eric Prince M. 17th 836449; R. P. Vaughn, Lascassas, Tenn... 190.00

Revolution Queen of O. F. 915722, calved 3-45; sire, Erica's Revolution 45th 641-323; Ezra Lawrence, Lafayette, Kentucky 385.00

Jane Coquette C. 3d 816705, calved 4-13-44; sire, Revolution Prince of Fairhaven 646511; Marshall Pickerel and Sons, Augusta, Kentucky 380.00

Peirce's Production Sale

Hutchinson, Kansas, March 16th

SUMMARY:

41 Lots	**$17,720.00, average**	**$ 432.19**
10 Bulls	**3,800.00, average**	**380.00**
31 Cows	**13,920.00, average**	**449.03**
Top 5 Head	**3,695.00, average**	**739.00**
Top 10 Head	**6,495.00, average**	**649.50**
Top 15 Head	**8,920.00, average**	**594.66**

Top Bull—Prince Eralan H. P. 190th; calved March 7, 1947; sire, Prince Eralan of Sunbeam 584490; dam, Erica Energice 7th 669317; purchased by H. G. Eshelman, Sedgwick, Kansas..... 800.00

Top Cow—Peirce's Princess Pride 66th 777118; calved March 14, 1944; sire, Prince Eralan of Sunbeam 584490; dam, Pee Wee W. 557651; purchased by R. E. Bogenhagen, Wallace, Kansas..... 760.00

Second Top Cow—Peirce's Princess Barbara 119th 867611; calved May 12, 1945; sire, Prince Eralan of Sunbeam 584490; dam, Miss Luray W. 576176; purchased by Corma Farms, Newton, Kansas..... 750.00

Third Top Cow—Miss Luray W. 576176; calved February 23, 1939; sire, Eileenmere P. M. 470161; dam, Miss Luray 490033; purchased by Edwin Unruh, Hillsboro, Kansas..... 700.00

BULLS:

Envious Pride H. P. 7th 981415, calved 6-15-46; sire, Envious Eric H. P. 722934; Ronald Scriven, Wellington, Kansas..... 500.00

Envious Barb H. P. 8th 981417, calved 8-24-46; sire, Envious Eric H. P. 722934; E. H. Kreft, Natoma, Kansas..... 400.00

Prince Eralan H. P. 168th 981414, calved 6-10-46; sire, Prince of Eralan 584490; C. D. Elliott, Anthony, Kansas..... 400.00

Prince Eralan H. P. 190th, calved 3-7-47;

FIGHT PINK EYE EPIDEMIC!

with famous SECURITY PINK EYE SOLUTION . . . guaranteed to stop the spread of Pink Eye infection! Successfully used on over one million cattle, sheep, etc. Endorsed by breeders everywhere. *Guaranteed effective or money refunded.*

2 oz. bottle $1.50

At your druggist or vet – or order direct

SECURITY REMEDIES CO. (Dept. AA) 144 W. 27 St. N. Y. 1, N. Y.

ESCHER NECK CHAINS

THOUSANDS OF SATISFIED USERS FOR OVER 30 YEARS

- **Large Numbers—Provides Quick Easy Identification.**
- **Hard Brass Plated Chain To Last a Lifetime.**
- **Easily Fitted Spring Steel Fastener.**
- **A Type for Every Animal—A Price for Every Pocketbook.**

MFG. BY

Schwab & Bacon

Harlan, Iowa

Write for Free Circular

Stone's Superior

Cattle Neck Chains

Guaranteed for long service
Used by leading breeders.

- **Inexpensive—Economical**
- **Very large numbers, can be read at greater distance**
- **Deeply cut numbers on both sides**
- **Numbers filled with Black enamel**
- **Tag is ⅛ inch thick, made of hard brass**
- **Heavy coil chain (case hardened) electro-zinc plated**
- **Ring fastener made of spring steel, oil tempered, cadmium plated.**
- **Tag has smooth surface, no rough edges**
- **Can be furnished with or without names**
- **Satisfaction Guaranteed. Prompt Service**

For information write

Stone Mfg. & Supply Co.

1305 Union Ave. Kansas City 7, Mo.

Neck Chains

. . . . . **"The GUARANTEED SATISFACTORY" Kind**

4 Different Types *to Select from*

Yes, I have made some that did not prove Satisfactory, but I never sold any of them. . . . I have always tried them out thoroughly on my own Cattle first.

L. R. Morford

Iowa City, Iowa (The Chain Man Since 1918)

sire, Prince Eralan of Sunbeam 584490; H. G. Eshelman, Sedgwick, Kansas 800.00

Prince Eralan H. P. 184th, calved 2-23-47; sire, Prince Eralan of Sunbeam 584-490; Walter Hupp, Newton, Kansas 250.00

Prince Eralan H. P. 175th 981421, calved 10-15-46; sire, Prince Eralan of Sunbeam 584490; Gillig Brothers, Kiowa, Kansas 575.00

Prince Eralan H. P. 198th, calved 3-16-47th; sire, Prince Eralan of Sunbeam 584490; W. E. Fellows, Hutchinson, Kansas 230.00

Prince Eralan H. P. 208th, calved 8-8-47; sire, Prince Eralan of Sunbeam 584490; Otto Flint, Great Bend, Kansas 200.00

Prince Eralan H. P. 200th, calved 4-1-47; sire, Prince Eralan of Sunbeam 584490; Faye Tuttle, Hutchison, Kansas 180.00

Prince Eralan H. P. 204th, calved 4-27-47; sire, Prince Eralan of Sunbeam 584490; Douglas Baughner, Pratt, Kansas 265.00

COWS:

Pee Wee W. 557651, calved 1-5-39; sire, Dusky Dell Lad 461622; Elmer Johnson, Caldwell, Kansas 510.00

Miss Luray W. 576176, calved 2-23-39; sire, Eileenmere P. M. 470161; Edwin Unruh, Hillsboro, Kansas 700.00

Bella H. W. 574210, calved 3-6-39; sire, Dusky Dell Lad 461622; Gilbert Hensley, Hutchinson, Kansas 350.00

Blackcap McKenny 109th 576348, calved 3-4-39; sire, Blackcap Earl 15th 535241; Edwin Unruh, Hillsboro, Kansas 400.00

Eudora Mc 17th 576353, calved 3-6-39; sire, Blackcap Bandolan 11th 481118; Faye Tuttle, Hutchinson, Kansas 350.00

Effie Holmes 576178, calved 3-9-39; sire, Eileenmere P. M. 470161; sire, Faye Tuttle, Hutchinson, Kansas 360.00

Ene Meene 576190, calved 3-29-39; sire, Eileenmere 35th 440002; sire, H. G. Eshelman, Sedgwick, Kansas 315.00

Lad's Enie 2d 574216, calved 4-9-39; sire, Dusky Dell Lad 461622; Gilbert Hensley, Burton, Kansas 410.00

Blackcap Bella W. 574217, calved 4-12-39; sire, Dusky Dell Lad 461622; Gerald Banz, Burton, Kansas 365.00

Blackcap Baena 12th 574218, calved 4-14-39; sire, Dusky Dell Lad 461662; Elmer Johnson, Caldwell, Kansas 315.00

Blackcap Lady Ann 10th 596631, calved 4-15-39; sire, Burgess Boy M. K. 490-661; Lamava Angus Ranch, Douglas, Kansas 575.00

Miss Swander W. 574220, calved 5-4-39; sire, Dusky Dell Lad 461622; Gilbert Hensley, Burton, Kansas 360.00

Miss Canadian W. 576181, calved 5-11-39; sire, Eileenmere P. M. 470161; L. B. Lehman, Colorado Springs, Colorado 575.00

Peirce's Blackcap Burgess 672863, calved 9-7-41; sire, Burgess Lad 2d 531577; Unruh Brothers, Hillsboro, Kansas 685.00

Peirce's Blackcap Bandolier 18th 774999, calved 8-24-43; sire, Bandolier Belmar 10th 621180; Elmer Johnson, Caldwell, Kansas 450.00

Peirce's Blackcap Lady Ann 30th 775012, calved 11-15-43; sire, Burgess E. 524-925; Gerald Banz, Burton, Kansas 335.00

Peirce's Princess Pride 66th 777118, calved 3-14-44; sire, Prince Eralan of Sunbeam 584490; R. E. Bogenhagen, Wallace, Kansas 760.00

Peirce's Barbara 111th 867607, calved 3-10-45; sire, Prince Eralan of Sunbeam 584490; Elmer Johnson, Caldwell, Kansas 485.00

Peirce's Barbara 117th 867609, calved 5-5-45; sire, Prince Eralan of Sunbeam 584-490; Wendell Davis, Norwich, Kansas 410.00

Peirce's Princess Erica 139th 867623, calved 8-12-45; sire, Prince Eralan of Sunbeam 584490; John Scott, Solomon, Kansas 535.00

Peirce's Princess Barbara 119th 867611, calved 5-12-45; sire, Prince Eralan of Sunbeam 584490; Corma Farms, Newton, Kansas 750.00

Peirce's Blackcap Lady Ann 142d 981395, calved 11-28-45; sire, Prince Eralan of Sunbeam 584490; Lamava Angus Ranch, Douglas, Kansas 480.00

Peirce's Princess Erica 150th 981399, calved 4-8-46; sire, Prince Eralan of Sunbeam 584490; Ralph Dietrich, Junction City, Kansas 450.00

Peirce's Princess 156th 981405, calved 4-20-46; sire, Prince Eralan of Sunbeam 584490; Elmer Johnson, Caldwell, Kansas 440.00

Peirce's Blackcap 158th 981406, calved 4-25-46; sire, Prince Eralan of Sunbeam 584490; Harlan Bogenhagen, Wallace, Kansas 420.00

Peirce's Princess Erica 167th 981413, calved 8-9-46; sire, Prince Eralan of Sunbeam 584490; Elmer Johnson, Caldwell, Kansas 385.00

Peirce's Blackcap 173d 981419, calved 10-2-46; sire, Prince Eralan of Sunbeam 584490; Wilbur Troyer, Harper, Kansas 350.00

Blackcap Princess H. P. 192d, calved 3-15-47; sire, Prince Eralan of Sunbeam 584-490; Perry Reiea, Harper, Kansas 335.00

Queen's Princess H. P. 205th, calved 7-9-47; sire, Prince Eralan of Sunbeam 584-490; Faye Tuttle, Hutchinson, Kansas 250.00

Blackcap Princess H. P. 207th, calved 7-12-47; sire, Prince Eralan of Sunbeam 584-490; Harlan Bogenhagen, Wallace, Kan. 275.00

Peirce's Princess Erica 155th, calved 4-20-46; sire, Prince Eralan of Sunbeam 584-490; L. B. Lehman, Colorado Springs, Colorado 540.00

Harper County Breeders

Buffalo, Oklahoma, March 12th

SUMMARY:

41 Lots	$14,930.00,	average	$ 364.14
7 Bulls	2,450.00,	average	350.00
34 Cows	12,480.00,	average	367.05
Top 5 Head	2,715.00,	average	543.00
Top 10 Head	4,855.00,	average	485.50
Top 15 Head	6,855.00,	average	457.00

Top Bull—Elfabara's Prince 2d 1031394; calved April 27, 1947; sire, Prince 4th's Tarkio 1061st 586211; dam, Elfabara 4th of Alfalfamere 526721; consigned by Lake View, Woodward, Oklahoma; purchased by C. C. Kenny, Woodward, Oklahoma 510.00

Top Cow—Princess of Lowland 838089; calved March 3, 1944; sire, Prince Sunbeam 25th 629406; dam, Lowland Eulima 677-832; consigned by Lowland Farms, Fort Supply, Oklahoma; purchased by Marvin Simpson, Robert Lee, Texas 620.00

Second Top Cow—Ericas Maid 10th 813-965; calved May 14, 1944; sire, Prince Sunbeam 25th 629406; dam, Erica Lady H. 3d 573734; consigned by Lowland Farms, Fort Supply, Oklahoma; purchased by Marvin Simpson, Robert Lee, Texas 560.00

Third Top Cow—Revolution's Black Lassie 3d 652246; calved April 22, 1941; sire, Prince Royal of Don Head 547763; dam, Revolution's Black Lassie 535642; consigned by Lowland Farms, Fort Supply, Oklahoma; purchased by Marvin Simpson, Robert Lee, Texas 525.00

BULLS:

Prince of Sunny Dale 8th 808729, (Ralph E. Baird), calved 5-13-44; sire, Prizemore of Sunbeam 554792; H. R. Morse, Freedom, Oklahoma 350.00

Elira's Prince of Lowland 923089, (Lowland Farms), calved 3-7-46; sire, Prince Sunbeam 25th 629406; C. C. Leierer, Ringwood, Oklahoma 400.00

Pride of Black Peer 973099, (Lake View), calved 11-5-46; sire, Queen's Marshall

3-WAY FLY CONTROL

(1) *HIGH REPELLENCY* to keep flies off! (2) *PARALYTIC KILLING ACTION* that kills flies if they *do* light! (3) *RESIDUAL TOXICITY* that remains effective for days up to weeks!

FARNAM RESID-U-NOX RESIDUAL FLY SPRAY MIX

Here at last is a SAFE insecticide with long-lasting *residual* killing power. Its locked-in, *Polymerized killing agents stick either to surfaces of building or hair of animals to be effective for days up to weeks. Kills cold-blooded insects *on contact,* yet is NON-TOXIC to warm-blooded humans and livestock. (*U. S. Patented Process.)

Mixes either with oil or water. Makes finished fly spray for as low as 36¢ a gal. Dip or power spray for less than 4¢ a gal.

Try it at our risk! Write for FREE "Stock-Pest Control Manual" and Free Trial Offer!

THE FARNAM COMPANY Insecticides

Dept. OMAHA 3, NEBRASKA

460th 710084; Marvin Simpson, Robert Lee, Texas 400.00

Prince Quality B. B. (Sent for Record), (Ben Brickman), calved 4-15-47; sire, Prince Quality of Lowland 893201; Panhandle A. & M. College, Goodwell, Okla... 300.00

Elfabara's Prince 2d 1031394, (Lake View), calved 4-27-47; sire, Prince 4th's Tarkio 1061st 586211; C. C. Kenny, Woodward, Oklahoma 510.00

Prince of Lowland 28th (Sent for Record), (Lowland Farms), calved 8-22-47; sire, Prince Sunbeam 61st 911040; Carlton Corbin, Ada, Oklahoma..... 350.00

COWS:

Queen's Bandolier Maid 596397, (Lowland Farms), calved 4-20-40; sire, Hudson's Choice Bandolier 557482; Marvin Simpson, Robert Lee, Texas..... 390.00

Prince's Joy 623876, (Lake View), calved 6-16-40; sire, Prince Royal of Don Head 547763; Bobby Archer, Seiling, Oklahoma 245.00

Revolution's Black Lassie 3d 652246, (Lowland Farms), calved 4-22-41; sire, Prince Royal of Don Head 547763; Marvin Simpson, Robert Lee, Texas..... 525.00

Blackbird of Angus Valley 3d 660868, (Lowland Farms), calved 5-19-41; sire, Berosa's Marshall 522943; Chester I. Bare & Son, Protection, Kansas..... 450.00

Eborea 2d of Angus Valley 660870, (Lowland Farms), calved 8-10-41; sire, Berosa's Marshall 522943; Chester I. Bare & Son, Protection, Kansas..... 460.00

Sunbeam 2d of Angus Valley 660873, (Lowland Farms), calved 12-26-41; sire, Berosa's Marshall 522943; Emmet Gaston, Laverne, Oklahoma 400.00

Early Pontotoc 13th 774138, (Lowland Farms), calved 1-1-43; sire, Emulous of Sangamon 468989; Marvin Simpson, Albert Lee, Texas 405.00

Miss Blackcap of A. V. F. 5th 720890, (Lowland Farms), calved 1-5-43; sire, Berosa's Marshall 522943; Marvin Simpson, Robert Lee, Texas 365.00

Lady Blackcap C. 9th 814733, (Lowland Farms), calved 1-13-44; sire, Berosa's Marshall 522943; Panhandle A. & M. College, Goodwell, Oklahoma 400.00

Eborea 3d of A. V. F. 814734, (Lowland Farms), calved 1-15-44; sire, Blackcap Eppon 627490; Gerald Dean Golbeck, Woodward, Oklahoma..... 400.00

Princess of Lowland 838089, (Lowland Farms), calved 3-3-44; sire, Prince Sunbeam 25th 629406; Marvin Simpson, Robert Lee, Texas 620.00

Ericas Maid 10th 813965, (Lowland Farms), calved 5-14-44; sire, Prince Sunbeam 25th 629406; Marvin Simpson, Robert Lee, Texas 560.00

Black Miss 141st 945708, (Lowland Farms), calved 6-14-44; sire, Prince Eroica 5th of Sunbeam 647156; Jacob Reiss, Jr., Coldwater, Kansas 500.00

Enamma of A. V. F. 2d 814743, (Lowland Farms), calved 6-20-44; sire, Marshall 3d of Angus Valley 682375; Sanford E. Miller, Protection, Kansas 325.00

Kleta of Lowland 841033, (Lowland Farms), calved 7-13-44; sire, Prince Sunbeam 25th 629406; Hal Cooper, Fort Supply, Oklahoma 400.00

Ann of Lowland 4th 894791, (Lowland Farms), calved 10-19-44; sire, Ever Prince 4th of Sunbeam 670046; Marvin Simpson, Robert Lee, Texas 400.00

Pride 90th of Lowland 838094, (Lowland Farms), calved 4-12-45; sire, Prince 4th's Tarkio 1061st 586211; Sanford E. Miller, Protection, Kansas 320.00

Princess of Lowland 2d 857748, (Lowland Farms), calved 5-3-45; sire, Ever Prince 4th of Sunbeam 670046; Emmet Gaston, Laverne, Oklahoma 425.00

Mary of Lowland 3d 894795, (Lowland Farms), calved 6-23-45; sire, Ever Prince 4th of Sunbeam 670046; Henry Evans, Laverne, Oklahoma 300.00

Eulima 2d of Lowland 923322, (Lowland Farms), calved 4-22-46; sire, Prince Sunbeam 25th 629406; Marvin Simpson, Robert Lee, Texas..... 400.00

Rose of Lowland 939571, (Lowland Farms), calved 9-3-46; sire, Prince Sunbeam 25th 629406; Hal Cooper, Fort Supply, Okla... 365.00

Coquette 9th of Lowland 939573, (Lowland Farms), calved 10-3-46; sire, Prince Sunbeam 25th 629406; Ralph E. Baird, Woodward, Oklahoma 400.00

Queen's Princess 5th 999643, (Lowland Farms), calved 3-4-47; sire, Prince of Lowland 6th 818504; Franklin D. Simpson, Waynoka, Oklahoma..... 200.00

Miss Blackcap of Lowland (Sent for Record), (Lowland Farms), calved 3-19-47; sire, Ever Prince 4th of Sunbeam 670046; Truman Selzer, Protection, Kansas.... 260.00

Princess Black Lassie 999644, (Lowland Farms), calved 4-9-47; sire, Prince of Lowland 6th 818504; Truman Selzer, Protection, Kansas 260.00

Enchantress of Lowland 4th (Sent for Record), (Lowland Farms), calved 4-19-47; sire, Ever Prince 4th of Sunbeam 670046; Emmet Gaston, Laverne, Oklahoma..... 385.00

Blackcap of Lowland (Sent for Record), (Lowland Farms), calved 7-30-47; sire, Ever Prince 4th of Sunbeam 670046; Henry Evans, Laverne, Oklahoma..... 320.00

Coquette 15th of Lowland (Sent for Record), (Lowland Farms), calved 8-15-47; sire, Ever Prince 4th of Sunbeam 670046; Marvin Simpson, Robert Lee, Texas..... 290.00

Eline of Lowland (Sent for Record), (Lowland Farms), calved 8-20-47; sire, Ever Prince 4th of Sunbeam 670046; Marvin Simpson, Robert Lee, Texas..... 230.00

Queen of Lowland 25th (Sent for Record), (Lowland Farms), calved 8-30-47; sire, Ever Prince 4th of Sunbeam 670046; E. R. Robbins, Pawnee, Oklahoma..... 290.00

Pride of Lowland (Sent for Record), (Lowland Farms), calved 9-10-47; sire, Ever Prince 4th of Sunbeam 670046; Henry Evans, Laverne, Oklahoma..... 335.00

Badgerlawn Pride of Lowland (Sent for Record), (Lowland Farms), calved 9-18-47; sire, Ever Prince 4th of Sunbeam 670046; Marvin Simpson, Robert Lee, Texas 210.00

Entry, W. E. Bland, Buffalo, Oklahoma..... 335.00

Etnry, Lowland Farms, Fort Supply, Okla... 310.00

South Carolina Breeders

Columbia, South Carolina, March 8th

SUMMARY:

41 Lots	$11,865.00,	average	$ 289.39
5 Bulls	1,985.00,	average	397.00
36 Cows	9,880.00,	average	274.44
Top 5 Head	2,605.00,	average	521.00
Top 10 Head	4,360.00,	average	436.00
Top 15 Head	5,935.00,	average	395.66

Top Bull—Glo-Bar's Pride A. 918234; calved March 21, 1946; sire, Admiral of Modena 709289; dam, Howard's Miss Anoka 565430; consigned by J. L. Herron, Starr, South Carolina; purchased by J. J. Griffin, Greenwood, South Carolina.. 600.00

Top Cow—Erica 2d of Brays Island 908398; calved November 19, 1945; sire, General 16th of Macmor 663065; dam, Boxwood

Get Maximum Benefits From Your Feed

False Economy

The old way of feeding live stock short rations is indeed "False Economy". To do business profitably one must avoid unnecessary waste of time and materials. There's a way to secure more profit at lower feeding costs.

Be Modern--Use a "Grain Roller"

It has definitely been proven that whole grains are not as readily digested as "CRIMPED" or "ROLLED" grains. Live stock show more gains on less feed, when it is rolled or crimped. Modern feeding policies demand efficiency. The "GRAIN ROLLERS" can help you operate more efficiently.

For Better Results, Use a "Grain Roller"

Breeders and feeders throughout the nation are successfully using a Barrentine "Grain Roller and Crimper". They are durable, simple to operate and add profits to your operation.

Complete Details Upon Request. We have an attractive Booklet ready for mailing. Please write for it as well as other literature.

Address: Sales Promption,

The Barrentine Manufacturing Company

GREENWOOD MISSISSIPPI

Neck Tags

WITH

New Stoney Fastener

Deeply engraved numbered tags punched from solid sheet brass. These tags are so designed to be readable at a greater distance. Actual tag size is 2½ inches by 3 inches, with full 1 inch numbers. Three numbered tags have same size numbers as those with only two. The new Stoney Fastener slips apart making it very easy to fasten tag to chain. Fastener makes tag hang right for easy reading. In ordering specify numbers wanted. Tags complete include 40 inch twisted link neck chain, tag and fastener.

Write for FREE CATALOGUE

Stone Live Stock Supply Co.,

217 Livestock Exchange Bldg.

DENVER, COLORADO

DUROCS

The Practical Farmer's Choice!

Why?

Because, DUROCS GROW FASTER ON LESS FEED. For larger litters of faster growing pigs choose DUROCS—the leading breed of swine in the U. S. A.

The DUROC ASSOCIATION is ready to help you start making more money with DUROCS. For FULL INFORMATION, WRITE TODAY!

UNITED DUROC RECORD ASSN.

Room 3, Duroc Bldg., Peoria 3, Ill.

Champion at Sioux City, Iowa

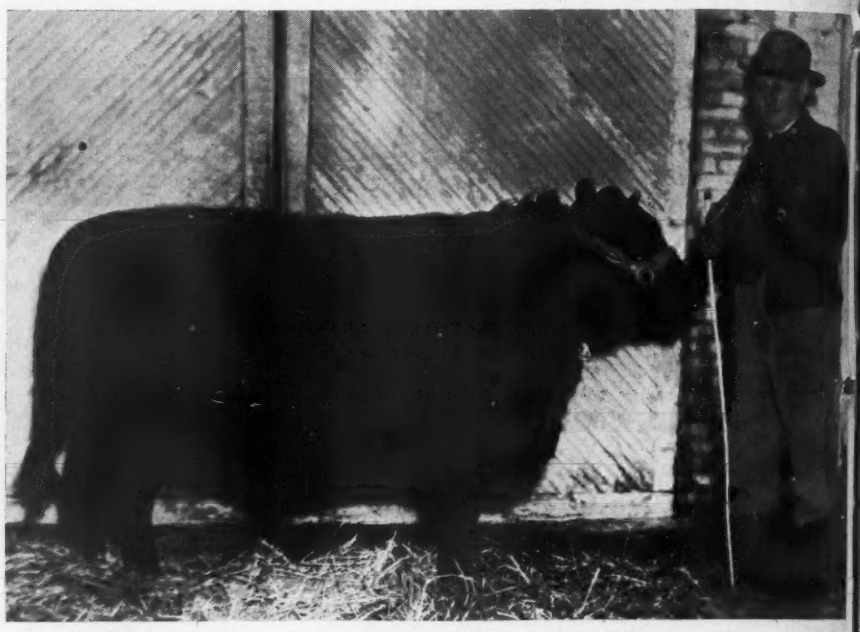

JACK JOHNSON, of Johnson Brothers, Ida Grove Iowa, with BLACKBIRD BIRDIE 50th, Champion Female of the Interstate Show and Sale at Sioux City, Iowa, March 15th. Sired by JUANA'S REVOLUTION 3d of ADA, she was purchased at $650.00 by Gardas Brothers, Sibley, Iowa.

The Cattleman

FOR THE CATTLE INDUSTRY

Subscription rates: One year, $2.00; three years, $5.00; five years, $8.00.

1100 Burk Burnett Bldg., Fort Worth 2, Texas

Erica Irene 2d 701371; consigned by F. B. Davis, Jr., Yemassee, South Carolina; purchased by H. E. Newman, Jr., Abbeville, South Carolina 630.00

Second Top Cow—Blackcap Empress of Brays Island 908402; calved January 31, 1946; sire, General 16th of Macmor 663065; dam, Bias Bleu of Modena 709285; consigned by F. B. Davis, Jr., Yemassee, South Carolina; purchased by Clemson Agricultural College, Clemson, South Carolina 510.00

Third Top Cow—Erica Eborea 2d of Brays Island 908406; calved March 1, 1946; sire, Revolution 20th of Red Gate 809592; dam, Houston's Eborea 24th 618076; consigned by F. B. Davis, Jr., Yemassee, South Carolina; purchased by R. P. Herron, Starr, South Carolina 435.00

BULLS:

General 6th of Brays Island 989693, (F. B. Davis, Jr.), calved 9-14-46; sire, General 16th of Macmor 663065; W. H. Graham, Beaufort, South Carolina 430.00

Rebel E. Blackcap 2d, (C. G. Burriss, Jr.), calved 8-27-46; sire, Rebel E. Blackcap 732771; Charlie Foster, Columbia, South Carolina 390.00

Glo-Bar's Pride A. 918234, (J. L. Herron), calved 3-21-46; sire, Admiral of Modena 709289; J. J. Griffin, Greenwood, South Carolina 600.00

Cool Spring Nicholas 986734, (Eugene H. Salmon), calved 3-22-47; sire, Rebel E. Blackcap 732771; Sidney E. Wolff, Manning, South Carolina 240.00

Bell Boy Flower of Piedmont 832763, (H. W. Seawright), calved 10-10-44; sire, Bell Boy Again 512788; Frank A. Kirkpatrick, Fort Lawn, South Carolina 325.00

COWS:

Erica 2d of Brays Island 908398, (F. B. Davis, Jr.), calved 11-19-45; sire, General 16th of Macmor 663065; H. E. Newman, Jr., Abbeville, South Carolina 630.00

Erica Eborea 2d of Brays Island 908406, (F. B. Davis, Jr.), calved 3-1-46; sire, Revolution 20th of Red Gate 809592; R. P. Herron, Starr, South Carolina 435.00

Blackbird Lass 2d of Brays Island 908403; (F. B. Davis, Jr.), calved 1-31-46; sire, Revolution 20th of Red Gate 809592; R. P. Herron, Starr, South Carolina 310.00

Blackcap Empress of Brays Island 908402, (F. B. Davis, Jr.), calved 1-31-46; sire, General 16th of Macmor 663065; Clemson Agricultural College, Clemson, South Car-

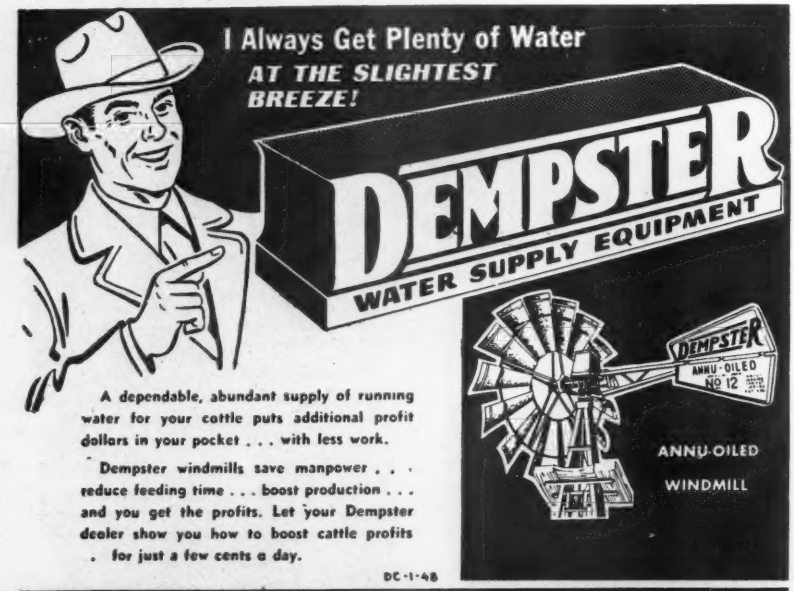

DEMPSTER MILL MFG. CO. BEATRICE NEBRASKA

Grand Champion Carload of Fat Cattle at the 1947 International Livestock Show was this load of Herefords, owned by Karl Hoffman, Ida Grove, Iowa

FUL-O-PEP FED FAT STEERS WIN CARLOAD COMPETITION

at Kansas City, Chicago and Denver Livestock Shows

YES, winnings at show after show prove that successful feeders recognize the unusual feeding benefits of vitamin-rich Ful-O-Pep Feeds. During the show season just closed, Ful-O-Pep fed steers won the Grand Champion Fat Steer carload classes at the American Royal at Kansas City, Chicago International, and the National Western at Denver.

EXPERIENCED FEEDERS have found that Ful-O-Pep 32% Cattle Feed Concentrate helps produce fast gains and the extra finish necessary in feeding out steers for profit. Feedlot experience under practical farm conditions emphasizes the rich feeding values in Ful-O-Pep Feeds, and the high quality of proteins from animal and vegetable sources in Ful-O-Pep, plus Concentrated Spring Range*, Nature's Richest Vitamin Combination, helps produce profitable beef.

YOU TOO can profit by starting your cattle on the Ful-O-Pep Feeding Plan. Start your cattle on Ful-O-Pep Feeds today.

**Reg. U.S. Pat. Off.*

See Your Ful-O-Pep Dealer and Get Your Supply of Ful-O-Pep 32% Cattle Feed Concentrate —the Feed that PRODUCES . . .

- ***FAST ECONOMICAL GAINS***
- ***SMOOTH EVEN FINISH***
- ***MARKET-TOPPING ANIMALS***
- ***AND HELPS KEEP CATTLE ON FEED.***

Get Your Supply of Ful-O-Pep 32% Cattle Feed Concentrate from your local Ful-O-Pep dealer, the man at the store with the blue and white striped Ful-O-Pep sign.

THE QUAKER OATS COMPANY, CHICAGO 4, ILL.

olina 510.00

Blackbird 5th of Brays Island 908400, (F. B. Davis, Jr.), calved 1-8-46; sire, Revolution 20th of Red Gate 809592; R. P. Herron, Starr, South Carolina..... 315.00

Burriss Queen 6th, (C. G. Burriss, Jr.), calved 7-24-46; sire, Eirwin of Le Baron 657065; V. R. Gall, Batesburg, South Carolina 340.00

Eirwin's Rosa of Burriss, (C. G. Burriss, Jr.), calved 10-5-46; sire, Eirwin of Le Baron 657065; W. H. Graham, Beaufort, South Carolina 315.00

Mina of Burriss 874284, (C. G. Burriss, Jr.), calved 4-12-45; sire, Eirwin of Le Baron 657065; Eugene H. Salmon, Seven Oaks, Columbia, South Carolina..... 335.00

Colonel's Betty C. A. C. 982409, (Clemson Agric. College), calved 1-29-46; sire, Clemson's Q. B. Colonel 638282; C. P. Whiteside, Sharon, South Carolina..... 240.00

Colonel's Jane of C. A. C. 696332, (Clemson Agric. College), calved 1-30-46; sire, Clemson's Q. B. Colonel 638282; (Clemson Agric. College), calved 1-30-46; sire, Clemson's Q. B. Colonel 638282; W. H. Graham, Beaufort, South Carolina..... 245.00

Esquire's Bernice 4th of Clemson 969357, (Clemson Agric. College), calved 9-6-46; sire, Esquire of Broadview 604983; C. P. Whiteside, Sharon, South Carolina..... 235.00

Esquire's Lady 2d of Clemson 969336, (Clemson Agric. College), calved 3-4-46; sire, Esquire of Broadview 604983; W. H. Graham, Beaufort, South Carolina..... 350.00

Esquire's Pride C. A. C. 969350, (Clemson Agric. College), calved 6-15-46; sire, Esquire of Broadview 604983; J. F. Wannamaker, Vance, South Carolina..... 190.00

Esquire's Sadie 3d of Clemson 969339, (Clemson Agric. College), calved 3-10-46; sire, Esquire of Broadview 604983; W. H. Graham, Beaufort, South Carolina..... 295.00

Glo-Bar's Anoka B. 918238, (J. L. Herron), calved 4-17-46; sire, Admiral of Modena 709289; A. L. Segars, Hartsville, South Carolina..... 265.00

Glo-Bar's Quality Miss 918235, (J. L. Herron), calved 4-5-46; sire, Admiral of Modena 709289; W. H. Graham, Beaufort, South Carolina..... 310.00

Pride's Lady Afton 996529, (J. L. Herron), calved 2-12-47; sire, Pride Eirwin of Burris 796675; Charlie Foster, Columbia, South Carolina 230.00

Angustarr Blackbird Beauty 1014657, (R. P. Herron), calved 3-11-47; sire, Prizemere Blackbird 729883; V. R. Gall, Batesburg, South Carolina..... 235.00

Angustarr Blackbird Lass 8th 1014656, (R. P. Herron), calved 2-11-47; sire, Prizemere Blackbird 729883; Roy Herron, Starr, South Carolina..... 200.00

Angustarr Epponian Mary 1014658, (R. P. Herron), calved 3-13-47; sire, Angustarr Blackbird's Baron 891959; H. H. Ruff, Newberry, South Carolina..... 165.00

Angustarr Erica Ellen 4th 965128, (R. P. Herron), calved 11-22-46; sire, Angustarr Perpetuation 786230; C. P. Whiteside, Sharon, South Carolina..... 235.00

Angustarr Pridora 2d 965133, (R. P. Herron), calved 1-2-47; sire, Prizemere Blackbird 729883; D. N. Hope, Charleston, South Carolina..... 215.00

Angustarr Rosebud 3d 965131, (R. P. Herron), calved 12-8-46; sire, Prizemere Blackbird 729883; D. N. Hope, Charleston, South Carolina..... 235.00

Blackcap's Lassie L. 959744, (W. H. McPhail), calved 1-11-47; sire, Ames Plantation Berman 689786; R. P. Herron, Starr, South Carolina..... 265.00

Rose Ann Bee 5th 948019, (W. H. McPhail), calved 5-20-46; sire, Eirwin of Le Baron 657065; C. P. Whiteside, Sharon, South Carolina 295.00

Mount Pleasant's Pick 957686, (Modena Plantation), calved 5-28-46; sire, Paul Mack 681347; A. L. Segars, Hartsville, South Carolina 250.00

Fancy Miss 1008070, (C. F. Prettyman), calved 1-18-47; sire, Gleneric of Broadview 604982; H. H. Ruff, Newberry, South Carolina 200.00

Lucy Ashley 1008070, (C. F. Prettyman), calved 1-21-47; sire, Gleneric of Broadview 604982; W. H. Graham, Beaufort, South Carolina 200.00

Lucy P. X. 5th 937293, (C. F. Prettyman), calved 12-30-45; sire, Clemson's Low Boy 544026; W. H. Graham, Beaufort, South Carolina 225.00

Lucy P. X. 7th 1008076, (C. F. Prettyman), calved 3-3-47; sire, Gleneric of Broadview 604982; R. L. Wingard, Columbia, South Carolina..... 180.00

Bell Boy's Beauty Rose Rock 1001104, (H. W. Seawright), calved 3-7-47; sire, Bell Boy Flower of Piedmont 832763; C. P. Whiteside, Sharon, South Carolina..... 190.00

Le Baron's Black Princess 942925, (H. W. Seawright), calved 12-25-45; sire, Eirwin of Le Baron 657065; W. D. Fabrizio, Columbia, South Carolina..... 275.00

Ann B.'s Flower Girl 935308, (R. A. Reeves), calved 12-25-45; sire, Hardwickmere 77th 737361; W. H. Graham, Beaufort, South Carolina 340.00

Elvira's Pride 1006584, (R. A. Reeves), calved 12-27-46; sire, Hardwickmere 77th 737361; J. F. Wannamaker, Vance, S. C. 195.00

Erica's Elva 1006583, (R. A. Reeves), calved 12-20-46; sire, Hardwickmere 77th 737361; D. N. Hope, Charleston, South Carolina 195.00

Princess Pilot's Sallie 1006581, (R. A. Reeves), calved 12-15-46; sire, Hardwickmere 77th 737361; C. P. Whiteside, Sharon, South Carolina 235.00

Interstate Sale Champion Bull

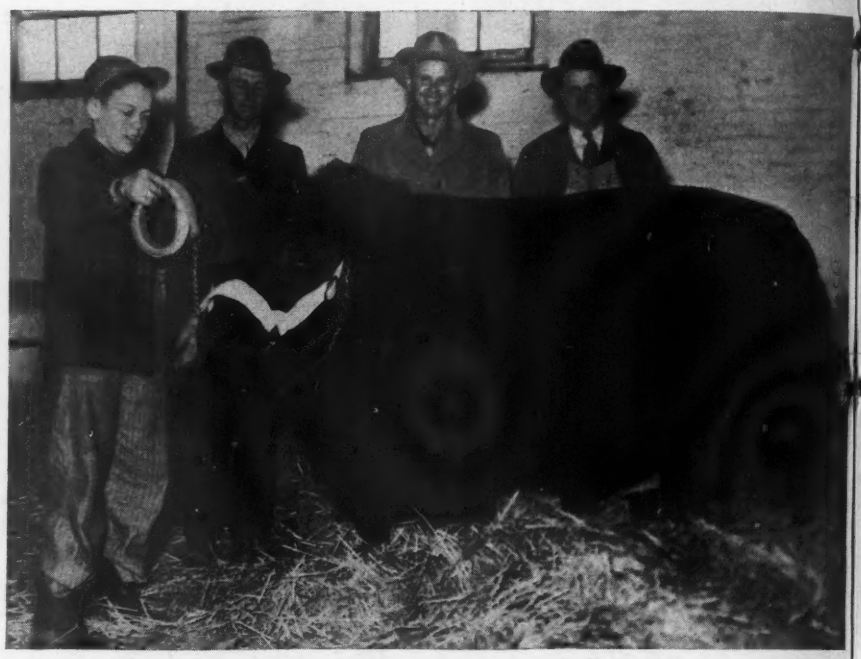

GENERAL ERIC 4th, consigned by L. O. Mugge, Cleghorn, Iowa, Champion Bull of the Interstate Breeders' Show and Sale at Sioux City, Iowa, March 15th. He was purchased by Albert Niles, of Dallas, South Dakota, for $1,000.00. The Champion was sired by Queen's General 5th of Ada.

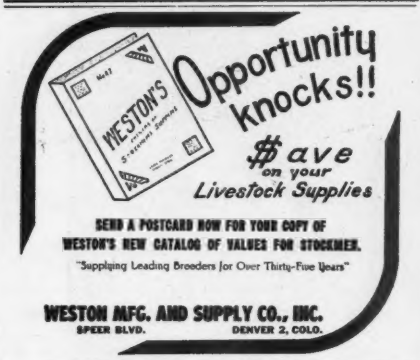

Opportunity knocks!!

$ave on your Livestock Supplies

SEND A POSTCARD NOW FOR YOUR COPY OF WESTON'S NEW CATALOG OF VALUES FOR STOCKMEN.

"Supplying Leading Breeders for Over Thirty-Five Years"

WESTON MFG. AND SUPPLY CO., INC.
SPEER BLVD. DENVER 2, COLO.

Live Stock Insurance

The Hartford Live Stock Insurance Company has a policy for your needs. We are happy to send your applications for a herd policy or whatever type insurance you may require.

Mrs. J. B. McCorkle, Representative
87 E. Lane COLUMBUS, OHIO

DAISY Cattle Markers

PROTECTED BY 10 U. S. PATENTS

Delivery one to three days, postpaid. Furnished assembled with adjustable chain. Large numbers on marker black inlaid. Neck Chains locked by key ring.

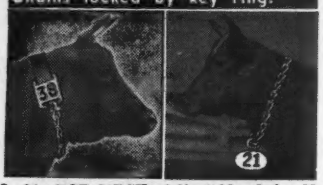

NO. 21—FOR NECK. Adjustable chain. Numbered both sides. $11.50 per doz.
NO. 22—For calves and young stock. $9.50 per doz.
NO. 17—FOR HORNS. Adjustable chain. $8.00 per doz.
NO. 25M—Marker Plates without chain. Key Ring Fasteners. $6.50 per doz.
NO. 38—DOUBLE PLATE NECK CHAIN. Upper portion strap; lower portion chain. $12.50 per dozen.

NO. 25—DOUBLE PLATE ALL CHAIN MARKER. Marker Plates SOLID BRASS, numbered both sides. Chain is brass plated. Weight, 1 lb. each.

Price: $14.50 per doz.

Sample mailed for $1.00. Write for folder.

GOLDEN ARROW FARMS
Dept. AJ Box 7 Huntington, Indiana

FRANKLIN VACCINES

No More Blackleg Loss

Don't let Blackleg touch your cattle. Give each calf a lasting immunizing dose of Franklin Concentrated Culture Blackleg Bacterin—the famous "Double Strength" vaccine.

DOUBLE PROTECTION—DOUBLE VALUE

More and more owners choose the extra protection of Franklin Clostridium Chauvei Septicus Bacterin, combining a full dose for Blackleg with a full dose for Malignant Edema without extra charge.

DO THIS FOR HEMORRHAGIC SEPTICEMIA

Vaccinate with Franklin Corynebacterium Bacterin as stimulant to resistance against the usual complicated forms of so-called Shipping Fever.

CHOOSE FRANKLIN SUPPLY ITEMS!

Large line at popular prices—Insecticides, Smears, Wormers, Dehorning Equipment, Instruments. Turner Calf Cradles and Chutes.

See comolete catalog.

HELPS TO HIGH CLASS HANDLING OF HERDS!

IMPROVED EQUIPMENT IN KEEPING WITH IMPROVED STANDARDS

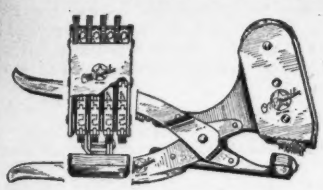

Franklin Rotary Tattoo

Letters and Numbers in one instrument. Any four-number combination by simple pressure of the thumb. Steel points. Even alignment.

Revolving Head Tattoo

Designed especially for Angus breeders. Holds both letters and numbers.

Franklin Neck Chains

Twist link coil chain with key-ring type fastener. Brass number tags.

Franklin Halters

Franklin Scotch Combs

Teeth Tapered

Does not cut the hair. Made in our own factory. Scotch-type Round Tooth Combs

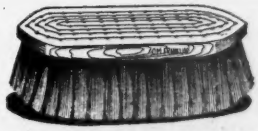

Franklin Grooming Brushes

Hand-made in our factory. Wire Sewed. Guaranteed. Rice Root or Soft Fiber.

FRANKLIN COAT DRESSING
Gives beautiful effect. Not sticky.

•

FRANKLIN INSECTICIDES

FRANKLIN ELECTRIC PROD POLES

FRANKLIN CALF POWDER
An antacid for use in dietary scours.

CHAP OINTMENT
Softening, Soothing and Healing. Avoids odors in milk.

FRANKLIN UDDER-EZE
Excellent for Cracked or Chapped Teats and minor congestions

FRANKLIN UTERINE CAPSULES
For use following calving.

FRANKLIN SHAMPOO (Concentrated)
Warm or cold water

GET YOUR COPY TODAY!
A wealth of helpful data on disease prevention is contained in this 80-page Franklin Catalog.
Yours for the asking.

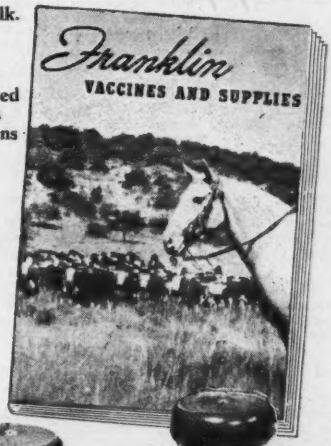

Don't fail to have the new, complete Franklin Catalog at hand

O. M. FRANKLIN SERUM COMPANY

DENVER KANSAS CITY WICHITA AMARILLO FT WORTH MARFA EL PASO
ALLIANCE SALT LAKE CITY LOS ANGELES PORTLAND BILLINGS

Local Drug Store Dealers.

America's Leading Brand of Animal Biologics and Supplies

Index to Advertisers for May, 1948

CALIFORNIA

Battles, Otto V., Los Olivos....123
Hacienda de Los Reyes, Selma....109
Pacific Coast Breeders, Madera....109

CANADA

Don-Head Farms Limited, Richmond Hill, Ontario....109

COLORADO

C/Y Ranch, Weston....109
Jeppesen Brothers, Manzanola....109

FLORIDA

Sturdy Oak Farm, Bartow....104

GEORGIA

Buckeye Farms, Atlanta....44 & 45
Modena Plantation, Savannah....104

ILLINOIS

American Aberdeen-Angus Breeders' Association, Chicago....82
Bureau County Breeders, Princton....80
Carter's Stock Farm, Elmwood....81
Central Illinois Breeders, Congerville....78
Dye, B. A., Princeton....119
Hoppler Brothers, Greenview....71
Mercer County Breeders, Aledo....81
Rundles, Angus Farms, El Paso....78
South Side Stock Farm, Rockbridge....79
Tolan, J. Garrett, Pleasant Plains....2

INDIANA

Bartley, C. L., Sr., Terre Haute....97
Greenacre Farms, Morocco....98
Greenmere Farms, Oaktown....16
Springhaven Farms, Evansville....40

IOWA

Breniman, Ernest & Son, Brooklyn....65
Buena Farms, Bussey....64
David's Valley Farm Sale, Atlantic....37
Glendale Farms, Oskaloosa....65
Harris, Dr. H. H. Farms, Battle Creek....67
Hoelscher Brothers, Arcadia....69
Hopley, Wayland, Atlantic....36
Larmer, Forrest M., Muscatine....68
Longview Farm, Defiance....39
Maas Brothers, Riverside....67
Marycrest Farms, Maloy....43
Meier Brothers, Melbourne....64
Muench, Aikin & Sons, Ogden....64
North Central Iowa, Mason City....42
South Central Iowa, Oskaloosa....47
West, Garnett, Altoona....66
Wilton Farms, Davenport....70

KANSAS

Falling Water Angus Farm, Eureka....107
Glenwood Farm, Kansas City....107
Gorges Angus Farm, Fall River....46
Reed Stock Farm, Wichita....12
Triple S Ranch, Rosalia....46
Winsted Stock Farm, Humboldt....107
Workman, Johnson, Russell....107

KENTUCKY

Dixie Stock Farm, Lancaster....103
Great Meadows Aberdeen-Angus Breeders, Goshen....102
Oakhurst Farms, Horse Cave, Kentucky....102
Quisenberry, J. H., Winchester....102
Reverie Knoll Farms, Danville....48
Whitney, C. V. Farm, Lexington....101

MARYLAND

Cold Saturday Farm, Finksburg....100
Glenangus Farms, Bel Air....10
Monocacy Farms, Frederick....100
Rolling Ridge Farm, Laytonsville....33

MASSACHUSETTS

Laurel Hill Farm, Blandford....92

MICHIGAN

Bittersweet Farm, Tecumseh....91
Grand River Stock Farm, Webberville....7
Great Oaks Stock Farm, Rochester....32
Knobby Hills Farms, Clyde....38
Michigan Aberdeen-Angus Breeders, East Lansing....22 & 23
Raona Farms, Williamston....5
Sun Valley Farm, Cassopolis....91
Wickwire Farm, Jackson....91
Wildwood Farms, Lake Orion....6
Wil-Son-Co Farms, Fowlerville....8

MINNESOTA

Glencarnock Stock Farms, Ada....19
Viewlawn Herds, Harmony....108

MISSISSIPPI

Holly Grove Farm, Crenshaw....21

MISSOURI

Brockman, L. W., Fayette....34 & 35
Clearwater Farm, Springfield....75
Dickinson, L. V. & Son, Bogard....76
Good Earth Stock Farm, New Florence....72
Green Valley Farms, Kansas City....73
Grismere Farms, Cora....76
Heart of America, Kansas City....76
Howard County Breeders, Fayette....76
Oak Ridge Stock Farm, Columbia....71
Penney & James, Hamilton....30
Red Oak Farms, Rocky Comfort....20
Rogers, Earl & Harold, Kirksville....71
Rosemoor Farms, Albany....73
Schmidt, A. H. & Son, Kansas City....74
Silver Top Farm, Belton....75
Spencer, George, Columbia....71
Thompson, E. B. Ranch, Milan....76
Thousand Hills Farm, Kirksville....72

NEBRASKA

Polka, Edward, Riverton....107

NEW HAMPSHIRE

Fort Rock Farm, Exeter....92

NEW JERSEY

Hideaway Farm, Chester....13
H & L Farms, Marlboro....83
Hockhockson Farm, Eatontown....84
Mahrapo Farms, Mahwah....64
Shadow Isle Farm, Red Bank....31
Walking Horse Farm, Rosemont....84
White Gates Farms, Flanders....85

NEW YORK

Dancote Farm, Lawtons....84
Dee-L-Vee Farm, Eden....41
Ess Kay Farm, East Aurora....84
Good Hope Farm, Old Chatham....14 & 15
H I Stock Farm, Bayshore, Long Island....64-A

NORTH DAKOTA

Agassiz Farms, Davenport....77
Hartley Stock Farm, Page....24 & 25, 26 & 27
Henke Stock Farm, Hannover....96

OHIO

Den Mor Farms, Wilmington....98
Goodfellow Homestead Farms, Springfield....99
Miami Valley Farms, Mason....9
Springwood Farms, Springfield....17
Springwood & Glencarnock Sale....18
Warner Grove Farms, Greenville....11

OKLAHOMA

Angus Valley Farms, Tulsa....122
Double Diamond Ranch, Nowata....105
Four Corners Farm, Enid....106
Sunbeam Farms, Miami....124

PENNSYLVANIA

Herbert's Hill Farms, West Chester....87
Nittany Farms, Boalsburg....86
The Highland Farms, Greensburg....87

SOUTH CAROLINA

Brays Island Plantation, Yemassee....95

TENNESSEE

Ames Plantation, Grand Junction....94
Keefauver, Joe & Jack, Jonesboro....28
McCartt, J. H. Farms, Wartburg....94
Pageland Stock Farm, Clarksville....94

TEXAS

Bluebonnet Angus Farm, Paris....62 & 63
Edwards, T. M., Sr., & Jr., Denton....106

VERMONT

Hildene Farm, Manchester....92

VIRGINIA

Adams Plantation, Lynchburg....88
Creswell Farm, Forest....90
Ellerslie, Charlottesville....3
Elk Hill, Forest....88
Le Baron Farm, Warrenton....60-G
Old Elkton Farm, Forest....89
Red Gate Farm, Millwood....89
Valley Vista Farm, Lynchburg....88

WEST VIRGINIA

Greenbrier Stock Farm, Lewisburg....29

WISCONSIN

Blackbourn, Mrs. C. E., Cassville....108
Gibson, O. E., Madison....108
Lakewood Farm, Mukwonago....4

AUCTIONEERS

Bockelman Auction School, Sioux City, Iowa....108
Chandler, Fred E., Chariton, Iowa....120
Conzelman, Kenneth, Belgrade, Montana....120
Good, Paul L., Van Wert, Ohio....120
Guffey, Chet, Columbus, Ohio....120
Halsey, J. E., Des Moines, Iowa....120
James, Hamilton, Newton, Illinois....120
Johnston, Roy G., Belton, Missouri....120
Kurtz, Geo. M., Sturgis, Kentucky....120
Pfister Auction School, Madison, Wisconsin....120
Reppert, Fred School of Auctioneering, Decatur, Indiana....120
Simpson, R. A., Peoria, Illinois....120
Sims, Ray, Belton, Missouri....120

COMMERCIALS

Allan Engineering Co., Detroit, Michigan....93
Barrentine Mfg. Co., Greenwood, Mississippi....113
Berkshire News, Springfield, Illinois....121
Breeders' Supply Company, Council Bluffs, Iowa....112
Dempster Mill Mfg. Co., Beatrice, Nebraska....114
Farnam Company, Omaha, Nebraska....112
Franklin, O. M. Serum Co., Denver, Colorado....117
Gerould's Livestock Supplies, Des Moines, Iowa....110
Glen Angus Stock Farm, Fergus, Ontario, Canada 77
Golden Arrow Farms, Huntington, Indiana....116
Hampshire Herdsman, Peoria, Illinois....110
Hartford Insurance Agency, Chicago, Illinois....11[illegible]
Morford, L. R., Iowa City, Iowa....11[illegible]
Ottawa Mfg. Co., Ottawa, Kansas....11[illegible]
Puritan Laboratories, Inc., Des Moines, Iowa....12[illegible]
Quaker Oats Company, Chicago, Illinois....11[illegible]
Schwab & Bacon, Harlan....11[illegible]
Security Remedies Co., New York, New York....11[illegible]
Security Seal Company, New York, New York....11[illegible]
Silver King Products, Mfg. Co., Oklahoma City, Oklahoma....12[illegible]
Stone Livestock Supply Co., Denver, Colorado....11[illegible]
Stone Mfg. & Supply Co., Kansas City, Missouri....11[illegible]
The Cattleman, Fort Worth, Texas....11[illegible]
The Poland China World, Waverly, Iowa....121
The Union Central Life Insurance Co., Cincinnati, Ohio....92
United Duroc Record Ass'n, Peoria, Illinois....114
Viking Laboratories, Des Moines, Iowa....110
Weston Mfg. & Supply Co., Denver, Colorado....116

SCIENTIST SAYS YOU GALS NEED MORE STEAKS.

Listen gals, lay off the rabbit food and tie into more good steaks and roasts. You will feel better if you do and you will eliminate the possibility of nutritional anemia. Nutritional anemia, a common ailment among women and one which appears to be gaining ground, is caused by blood hemoglobin falling below normal levels. The poor eating habits of today's feminine population is largely responsible for this, says Dr. Ruth Leverton, of the University of Nebraska research staff. Nutritional anemia is a form of protein starvation, she says, and can be easily corrected.

Dr. Leverton points out that it is traditional for the menfolks to eat big steaks, ham and eggs, and drink tall glasses of milk between meals. However, it is often the homemaker who is more in need of protein-rich foods.

Dr. Leverton says that a long series of studies indicate that nutrional anemia is caused by too little protein rather than too little iron as has been thought. In nutritional anemia, the hemoglobin of the red cells of blood is low.

In more than 100 studies, Dr. Leverton found anemia was not consistently present in girls on diets low in iron. Instead, she found anemia related to the protein in their diets.

In one study, a group of anemic college girls were given supplements to build up their blood. Some received iron tablets. Others received extra protein in meat, dairy products, or legumes. The girls receiving the iron stored most of it in their bodies but were still anemic. Those who received extra protein food improved their hemoglobin levels. Those girls who showed most improvement had an extra serving of meat in addition to their regular diet.

Similar studies of expectant mothers and women blood donors during the war by Dr. Leverton also showed a direct relationship between animal protein and hemoglobin levels.

—o—

HIGH PLAINS BREEDERS FORM ORGANIZATION.

One of the newest Aberdeen-Angus organizations is the High Plains Aberdeen-Angus Association, organized recently at Colby, Kansas. Lester Ljungdahl, of Menlo, Kansas, is president; Albin Johnson, of Kanona, Kansas, is vice-president and Rodney Partch, of Oberlin, Kansas, is secretary-treasurer. Directors are Max Hoffmeister, Imperial, Nebraska; A. W. Lambert, Yuma, Colorado; Lewis E. Whitney, Norton, Kansas; and Fred Counter, Oberlin, Kansas.

Territory of the High Plains Association is northwest Kansas, southwest Nebraska and northeast Colorado. At the time of the organization wives and daughters of members organized an auxiliary which will promote 4-H and FFA activities.

"Aberdeen-Angus of Distinction"

MR. and MRS. B. A. DYE, Owners

Eileenmere 922d 890952

A Great Young Bull that is Bred Right

Sire: EILEENMERE 85th 470007	Eileenmere 32d 428072	Eileenmere 15th 398457	Eileenmere 4th
			Enchantress C.
		Blackbird Girl 7th 363545	Eileenmere 4th
			Blackbird Girl 3d
	Enchantrene 364519	Shady Brook Elwood 246334	Black Edward B.
			Shady Brook Erona
		Elmland Erica A. 7th 242131	Elmland Herman
			Elmland Ena
Dam: PRIDE of HIGHLOW 5th 516486	Blueribbon Bertram Boy 453361	Elba Escort 423145	The Marshall 4th
			Elborea 400091
		Blueribbon of Bertram 3d 395529	Enchantress' Persh.
			Bluerib. of Bertram
	Pride of Highlow 2d 430896	Blueblood Marshall 380408	Black Marshall 11th
			Blue Rib. Lady 4th
		Pride of Ash Row 10th 354583	Elmland Burr
			Momount Pride 21st

Individually "922d" is right; from a standpoint of a good pedigree he needs nothing; and judging him according to the kind of calves he is getting we have the highest of respect for him. To fully appreciate a bull see his calves.

Of course, we are breeding "922d" to top females; cows by great breeding bulls and from top tribes, such as the good Barbaras, Blackcap Bessies, Maid of Bummers Miss Burgess, Ballindalloch Georginas, Jilts, Cridlan Evergreen Ericas and other families of equal merit. Stop by and visit this herd of 100 good breeding females.

■ ■ ■

Keep Us in Mind. We would like to Show You the GET of

Eileenmere 922d

PRINCETON, ILLINOIS

Coming Sales *Listing is Free!*

Public Auctions have proven the greatest enterprise in the Pure Bred Cattle Business . . . affording that opportunity to see and compare individuals and values as set by those seeking Foundation Material for either Pure Bred Foundations or for strengthening already established Herds . . . List Your Sale Dates with the JOURNAL, thus avoiding duplications and confusion.

Get your name on All of These Mailing Lists

Who knows; you may find listed exactly what you have been looking for

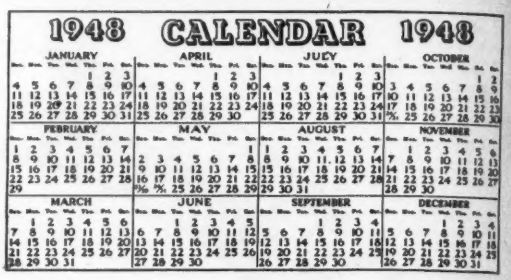

May

May 15—El-Jon Farms, Rose Hill, Iowa.

May 17—Otto V. Battles, Rosemere Farms 50th Anniversary Sale, Maquoketa, Iowa.

May 17—Nite Sale—Eastern Iowa Breeders' Sale, Maquoketa, Iowa. Oliver Hansen, Secretary, Durant, Iowa.

May 17—Owen Ritland, Austin, Wisconsin.

May 18—Glyn Mawr Farms, J. M. Tudor, Olin, Iowa.

May 19—Lewis Pierce Aberdeen-Angus Sale, Creston, Illinois.

May 20—South Side Stock Farm Aberdeen-Angus Production Sale, Rockbridge, Illinois.

May 21—Jameson's Farm, Fulton, Missouri.

May 21—Eleventh Annual Kentucky Breeders' Show & Sale, Lexington, Kentucky. Henry A. Quisenberry, Sale Manager, Winchester, Kentucky.

May 22—Greenbrier Stock Farms, Lewisburg, West Virginia.

May 24—Night Sale—Illinois Aberdeen-Angus Breeders' Association, Springfield, Illinois. Pauline Tolan, Secretary, Pleasant Plains, Illinois.

May 24—J. G. Tolan, Pleasant Plains, Illinois.

May 27—Hoelscher Brothers, Arcadia, Iowa; Sale at Carroll, Iowa.

May 29—Third Annual Group Sale of the Pennsylvania A. A. Breeders' at State College, Pennsylvania.

May 29—Good Hope Dispersion, Old Chatham, New York.

May 29—Pennsylvania Annual Group Sale, State College, Penn. H. O. Reif, Sale Manager, Renfrew, Pennsylvania.

May 31—Tallcorn Aberdeen-Angus Breeders' Sale, Marshalltown, Iowa. Clair G. Mason, Sale Manager.

May 31—Double Diamond Ranch Aberdeen-Angus Sale, Nowata, Oklahoma.

June

June 3—North Central Iowa A. A. Sale, Mason City, Iowa. R. V. Wilkinson, Rock Falls, Iowa, Secretary.

June 5—Michigan Aberdeen-Angus Breeders' Association Sale, East Lansing, Michigan. J. B. McCorkle, Sale Manager.

June 7—Red Oak Farms Production Sale, Rocky Comfort, Missouri.

June 10—C. L. Bartley, Sr., Terre Haute, Indiana.

June 12—Hartley-Goldberg-Plath Production Sale at Hartley Stock Farm, Page, North Dakota.

June 14—David's Valley Farm Dispersion Sale, Atlantic, Iowa. W. A. Hopley, Sale Manager.

June 15—South Central Iowa Association Sale, Oskaloosa, Iowa. Clyde A. Hanna, New Sharon, Iowa, Secretary.

June 23—Brockman, L. W. Co., Fayette, Missouri "Complete Dispersal" Sale.

June 25—Bluebonnet Angus Farm Dispersion Sale, Paris, Texas.

June 28 & 29—Buckeye Farms Dispersion Sale, Atlanta, Georgia.

August

August 12—Ohio State Show and Sale, Urbana, Ohio. J. B. McCorkle, Sale Manager, A.I.U. Bldg., 50 West Broad Street, Columbus 15, Ohio.

August 13—Glencarnock-Springwood Production Sale at Springfield, Ohio. L. C. Aleshire, Sale Manager, P. O. Box 416, Springfield, Ohio.

August 20—Northeastern Ohio Show and Sale, Cuyahoga County Fair Grounds, Berea, Ohio. Walter Krantz, Sale Manager, Lodi, Ohio.

August 23—Carlton Corbin, Ada, Oklahoma.

September

September 1—Arglaize County, Ohio, Breeders. Milo Shaw, Uniopolis, Secretary.

September 11—East Central Missouri's Second Annual Fall Sale, St. Charles, Missouri.

September 16—Whitley County Sale, Columbia City, Indiana.

September 17—Southeastern Indiana Angus Breeders' 3rd Annual Fall Sale, Rushville, Indiana. Charles L. Swallow, Sale Manager, Richmond, Indiana.

SPRING DATES!

Select that sale date early. Promote your sale well, and secure one of the leading auctioneers. I have sold successfully for others, I can for you. Write, wire or Phone.

ROY G. JOHNSTON
BELTON, MISSOURI

Auctioneer

I'll be happy to work for you

Ray Sims

BELTON, MISSOURI

Auctioneer

Successful sales for leading breeders, lifetime experience with live stock. Apply early, busy during season. Rates Reasonable. Telephone Residence 7-3645; Business 3-6181. P. O. Box 1317.

JOHN E. HALSEY
DES MOINES, IOWA

Your Sale ...

The auction business is good. Cattle are selling well, and many sales are already booked. If you plan a sale for the fall, and want my services, please write, or wire me for available dates.

HAMILTON JAMES, NEWTON, ILL.

Pure Bred Live Stock Auctioneer

Freddie Chandler

AUCTIONEER

CHARITON, IOWA

"Chet" Guffey

AUCTIONEER

For Action & Results
Write or Phone Ki-6084
(Collect)
1547 Grandview Ave.

Columbus, Ohio

Kenneth Conzelman

Live Stock Auctioneer

BELGRADE, MONTANA

R. A. "Bob" Simpson

(Auctioneer)

You are assured prompt, efficient, satisfactory service at a reasonable rate when you write, wire, or telephone 29029.

Mt. Hawley Road PEORIA, ILLINOIS

GEORGE M. KURTZ

AUCTIONEER

You will be pleased with my work

STURGIS, KENTUCKY

PAUL L. GOOD

Auctioneer

509 Frothingham Street
Phone 3927-1
VAN WERT, OHIO

BE AN AUCTIONEER. A pleasant, profitable occupation. Send for large free illustrated catalogue and how to receive Home Study Course. Address FRED REPPERT School of Auctioneering, Decatur, Indiana, Box A. J.

Auctioneering . . .

A Pleasant, Profitable profession.
Term soon. Free catalog.
PFISTER AUCTION SCHOOL
MADISON, WISCONSIN

September 18—New Jersey Breeders' Sale, Trenton, New Jersey. Eugene K. Denton, Chairman, Sale Committee, 1 West 57th Street, New York 19, New York.

September 18—Greenmere Farms Sale, Oaktown, Indiana.

September 20—Hideaway Farm Aberdeen-Angus Sale, Chester, New Jersey.

September 20—Central Iowa Angus Sale, Marshalltown, Iowa. Clair G. Mason, Sales Manager.

September 21—Lee Dan Farms, Washington Crossing, New Jersey. John E. Postley, Rm. 534 Empire State Building, New York City (1) N. Y.

September 22—Armaghdale Farms Dispersion Sale, Galva, Illinois. Hugh McWhorter, Sale Manager.

September 23—Mercer County Aberdeen-Angus Breeders, Aledo, Illinois.

September 24—Johnson Brothers Dispersion, Galva, Illinois.

September 27—Dutchess County Aberdeen-Angus Breeders' Sale, Pine Plains, New York. Myron M. Fuerst, Sale Manager.

September 29—Sixth Annual Fitted Show and Sale of the Pennsylvania A. A. Breeders' Association. Location announced later.

October

October 8—Marion County, Ohio, Breeders. Earl Augenstein, Marion, Ohio, Secretary.

October 11—Central Regional Association, J. B. McCorkle, Columbus, Ohio, President.

October 11—Second Annual N Bar "Combination" Sale, Lewistown, Montana.

October 13—Interstate Association's Fall Sale, Sioux City, Iowa.

October 26—Ellerslie's Second Annual Production Sale, Charlottesville, Virginia.

November

November 6—Southwestern Regional Angus Breeders Fall Sale, Tulsa, Oklahoma.

November 16—Linn Eaton Sale, Colchester, Illinois.

Coming Field Days

June 10—Interstate Association and Minnesota State Association, E. W. Brown's Valley Mound Farm, Luverne, Minnesota.

July 10—Oklahoma Aberdeen-Angus Breeders' Field Day, at Orchard Hill Farms, north of Enid. Mr. Doyle Cotton, owner, and Frank Miller, manager, are planning big things. The program starts at 9:30 a. m. Be there sure.

August 6—Missouri State Breeders' Field Day, at Penney & James, Home Place, Hamilton, Missouri.

September 12—Ben Bowne, Batavia, Iowa.

The Exchange

Advertising in this department will be run at a charge of 5c per word. Initials and Numbers count as words, (Minimum charge $1.00). Positions wanted; Help wanted; Exchange or sale of Farm Implements; Horses; Sheep and Hogs will be accepted for this department. Cash to accompany order. Copy for any issue must be in this office on or before the first day of the month of issue.

RANCH MAGAZINE—Do you find it difficult to secure information about sheep and sheep ranching methods? THE SHEEP AND GOAT RAISER reaches more sheepmen with more information on range sheep than any magazine published. Subscription—$1.50. Hotel Cactus, San Angelo, Texas.

NOTABLE ABERDEEN-ANGUS FAMILIES. Here is the book that answers all your questions on this important subject. A complete and up-to-date list of over 400 families now in general use. International scores and the sale averages for each tribe, historical notes, family trees. Introduction by Mr. Otto V. Battles. $5.00 per copy postpaid. Wakefield Farm, Earlysville, Virginia.

WANTED—Old books and catalogs relating to Aberdeen-Angus cattle. Write us what you have, quoting best cash price. Wakefield Farm, Earlysville, Virginia.

BUILD YOUR OWN Walk-In Frozen Food Storage and Freezing Locker. We'll send complete specifications and blue prints for $5.95. Consolidated Industries, 2165A Latham Street, Memphis, Tennessee.

A PROFESSIONAL Farm Manager seeking new connection. Highly trained and experienced in every branch of scientific farming and the breeding of pure bred live stock. I have a record of performance proving my efficiency. Seven years present position. Available soon. Address Box 82, c/o Aberdeen-Angus JOURNAL, Webster City, Iowa.

WANT JOB as Herdsman or one leading to such after a few months connection with Aberdeen-Angus herd. Interested in breeding, showing, and production. I am 23 years of age, single, graduate Michigan State College Ag. course. Will go anywhere. Address Box 10, c/o Aberdeen-Angus JOURNAL, Webster City, Iowa.

POSITION WANTED—Manager for Aberdeen-Angus herd; married; experienced in breeding, fitting, and showing cattle; also complete knowledge of farming and equipment. Good record and best references. Address BFL care Aberdeen-Angus JOURNAL, Webster City, Iowa.

The Poland China World

The only magazine covering the entire Poland China Field, serving the breeders with a Field Force of efficient and competent men who have had years of practical experience.

Subscription Rates:
$1.00 for one year
$2.00 for three years

Waverly *Box 359* Iowa

Help STEP UP results at low cost with a Puritan proven feeding program

Whether you feed for early markets or for the show ring, science shows a definite need for quality mineral and protein supplements. Thousands depend on the profitable Puritan feeding plan. Start yours now with

Min-A-Lak . . a mineral supplement with all known major and trace minerals.

Puritan-40 . . a rich 40% protein concentrate with all known amino acids.

Mail Coupon Today

☐ Please send feeding facts.
☐ Please send agents proposition.

Name.....
Address.....
Town..... State..... AA5

PURITAN Laboratories, Inc. Des Moines, Iowa

Aberdeen-Angus *Live Longest!*

SILVER KING PRODUCTS
HELDENBRAND & SON MANUFACTURING CO.
OKLAHOMA CITY 8
"KING OF THE CATTLE CHUTE WORLD"

1500 S. AGNEW

3-In-1 Lead, Squeeze, and Trailer. One man puts on and off wheels by winch. Adjustable for Bulls, Cows, Baby Calves, Sheep, Goats, and Hogs. Only chute of its kind.

PATENT PENDING
Stream Lined and Superior
WRITE FOR PARTICULARS

Raise . . .
Berkshires
the ABERDEEN-ANGUS of the PORCINE WORLD.

* * *

For information concerning this Great Breed address

Berkshire News
410 S. 5th St. Springfield, Illinois

Farm Manager Wanted

A Top Job for a Top Man. Experience a must. References required. We need a Top Man and we are going to find one.

Must know Aberdeen-Angus cattle. Must know how to manage a farm. Must not be afraid of WORK. We do not expect the Impossible—we will have adequate help for the man capable and willing to do the job.

Must know how to manage HELP. If you are interested in a TOP JOB

Write:

MSFB—Care of THE ABERDEEN-ANGUS JOURNAL, Webster City, Iowa

A Large Herd with the Quality of the Best Small Herd

A Recent Grand Champion from Angus Valley

We are indeed proud to have bred the Bull pictured below; also to have shown him to the Grand Championship at the 1948 Tulsa Live Stock Exposition, Tulsa, Oklahoma. This same Bull topped our 1948 January sale, going at $15,000.00 to Mr. Paul Dennis, Den-Mor Farms, Wilmington, Ohio. After the sale, we reserved him to show, and he has now been delivered to his new owner, who reports that "the Champ" looks better than the day he bought him.

Black Peer 19th of Angus Valley 986094

Sired by PRINCE SUNBEAM 105th, our great Senior Herd Sire and out of ANGUS VALLEY BARBARA 2d. This Bull has everything one looks for in a great sire. We all like to buy a good Bull, but, we know that we like to sell the kind that make great sires. We certainly wish Mr. Dennis much luck with this great son of PRINCE SUNBEAM 105th.

YOU ARE ALWAYS WELCOME TO VISIT OUR HERD.

JAY P. WALKER, Owner
Drawer 1710, Tulsa, Oklahoma

RAY HARDESTY, Manager
Rt. 9, Box 272, Tulsa, Oklahoma

ROSEMERE

Herd Founded in 1898 by Mother of Present Owner

Rosemere Looks to the Future

By the time this is read our 50th Anniversary Sale will, in all probability, be over and at the time this is written, we have no way of knowing the results. We do know now, however, that we have had an unprecedented number of requests for our catalog which have come from all parts of the United States and from a number of foreign countries.

To say that we are grateful for this wide spread interest in our catalog and for the many letters of good will and friendship, is putting it mildly and we wish now to thank each and every one for their thoughtfulness in giving us this encouragement. Regardless of the results of our sale we will feel repaid for our efforts in connection with it by the many catalog requests and by the expressions of friendship and good wishes for its success and for the future of the herd which accompanied many of them.

We hope that those who have received the catalog will always treasure it as a reminder of the Rosemere herd and for the information which it gives concerning the herd's many years of service to our breed.

The fact that the Rosemere herd has existed for 50 years entirely on its own resources, having survived the dark days as well as having prospered during the brighter ones, speaks well for the soundness of the foundation upon which it has been built.

Perhaps we should be satisfied with the already long existence of the herd, but somehow we are not. We should like to see it endure for at least another 50 years and it is our hope that some means will be found to make this possible.

Parent herd—Maquoketa, Iowa
ROLAND EHLERS in charge

Western herd—Los Olivos, California
ARNALDO J. MEISGEIER in charge

Rosemere Farms

OTTO V. BATTLES, Owner
and General Supervisor

Maquoketa, Iowa — Los Olivos, California
Santa Barbara County

Our Herd Bulls in Service Include

The World's *Record Sire!*

Prince Sunbeam 29th

. . . . . By BLACK PRINCE of SUNBEAM

Prince Sunbeam 305th **Prince Sunbeam 333d**

Both of these young Bulls are by PRINCE SUNBEAM 29th

Prince Sunbeam 100th **Prince Sunbeam 200th**

Prince Sunbeam 56th **Prince Sunbeam 146th**

Prince Sunbeam 35th **Prince Sunbeam 155th**

These five bulls are all sons of the International Grand Champion, BLACK PRINCE of SUNBEAM.

Prince Sunbeam 217th

He is a son of PRINCE SUNBEAM 55th, whose calves were so good that after losing him, we retained PRINCE SUNBEAM 155th, his full brother.

S. C. Fullerton Estate **Miami, Oklahoma**

"Ask the Man who is Using One"